

ABBREVIATIONS

A/C	AIR CONDITIONING
ACT	ACOUSTICAL CEILING TILE
ADJ	ADJUSTABLE
AMP	ABOVE FINISHED FLOOR
ARCH	ARCHITECT
BOH	BACK OF HOUSE
CAB	CABINET
CL	CENTER LINE
CLG	CEILING
CM	STARBUCKS
CTR	CENTER
CX	COMMISSIONING
CXA	COMMISSIONING AGENT
DEG	DEGREE
DET	DETAIL
DIA	DIAMETER
DIM	DIMENSION
DM	STARBUCKS
DN	DESIGN MANAGER
DN	DOWN
EA	EACH
EL	ELEVATION
EQ	EQUAL
EXIST	EXISTING
EXT	EXTERIOR
FF&E	FURNITURE, FIXTURE, AND EQUIPMENT
FLR	FLOOR
FOH	FRONT OF HOUSE
FOIC	FURNISHED BY OWNER, INSTALLED BY CONTRACTOR
FOIO	FURNISHED BY OWNER INSTALLED BY OWNER
FT	FOOT/FEET
G	GROUND
GC	GENERAL CONTRACTOR
GWB	GYPSUM WALLBOARD
HC	HOLLOW CORE
HDW	HARDWARE
HM	HOLLOW METAL
HOP	HANDOFF PLANE
HORIZ	HORIZONTAL
HR	HOUR
HT	HEIGHT
HVAC	HEATING, VENTILATING AND AIR CONDITIONING
I.D.	INSIDE DIAMETER
LEED	LEADERSHIP IN ENERGY AND ENVIRONMENTAL DESIGN
LL	LANDLORD
LV	LOW VOLTAGE
MAX	MAXIMUM
MEP	"MECHANICAL, ELECTRICAL AND PLUMBING"
MFR	MANUFACTURER
MIN	MINIMUM
MOP	MOBILE ORDER PICK UP
NIC	NOT IN CONTRACT
NL	NIGHT LIGHT
NTS	NOT TO SCALE
OC	ON CENTER
O.D.	OUTSIDE DIAMETER
PIR	PASSIVE INFRARED SENSOR
PLC	PLACE
R	RADIUS
REF	REFERENCE
REQ'D	REQUIRED
REV	REVISION
RND	ROUND
SB	STARBUCKS
SC	SOLID CORE
SF	SQUARE FEET
SHT	SHEET
SIM	SIMILAR
SPEC	SPECIFICATION
SQ	SQUARE
TEMP	TEMPORARY
TYP	TYPICAL
UC	UNDER COUNTER
UNO	UNLESS NOTED OTHERWISE
VERT	VERTICAL
VIF	VERIFY IN FIELD
RESPONSIBILITY LEGEND	
GC	GENERAL CONTRACTOR
LL	LANDLORD
SB	STARBUCKS

ARCHITECTURAL SYMBOL LEGEND

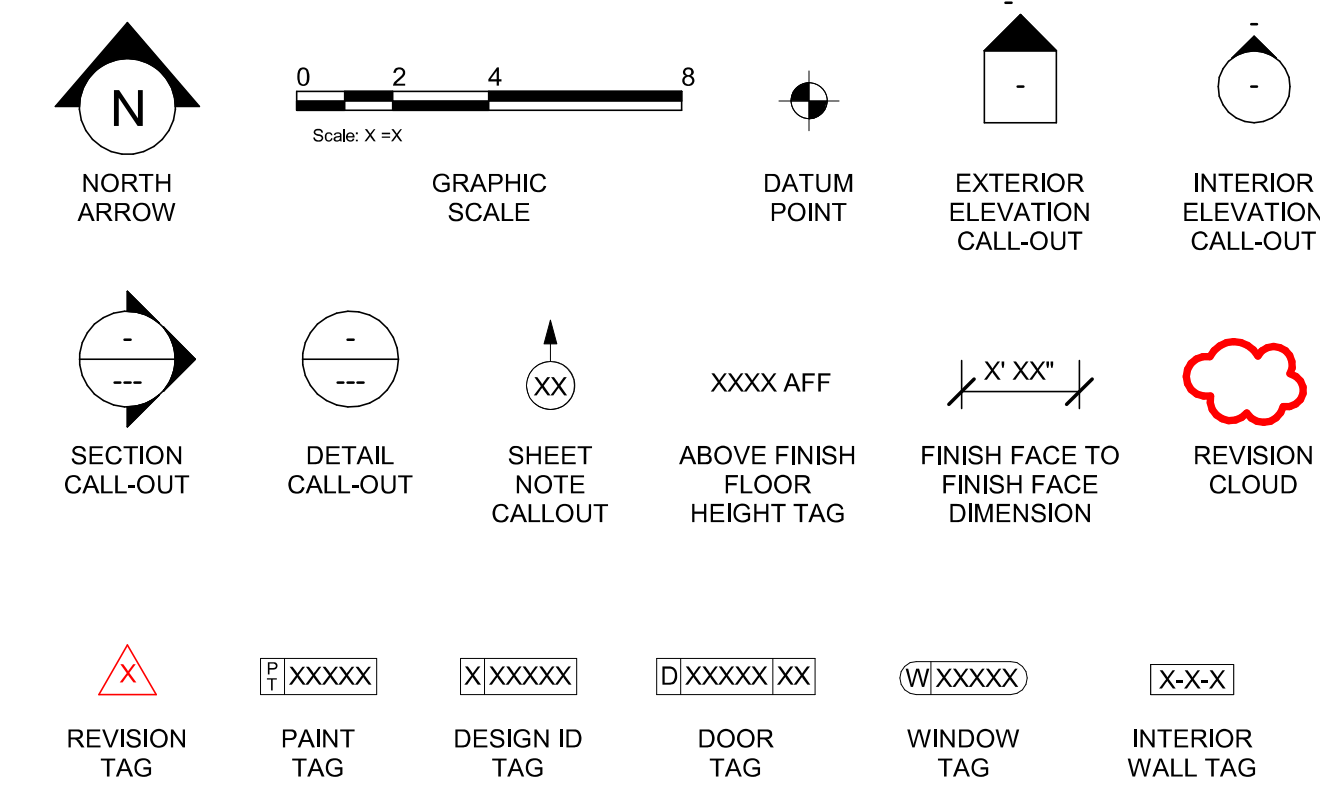

AERIAL MAP

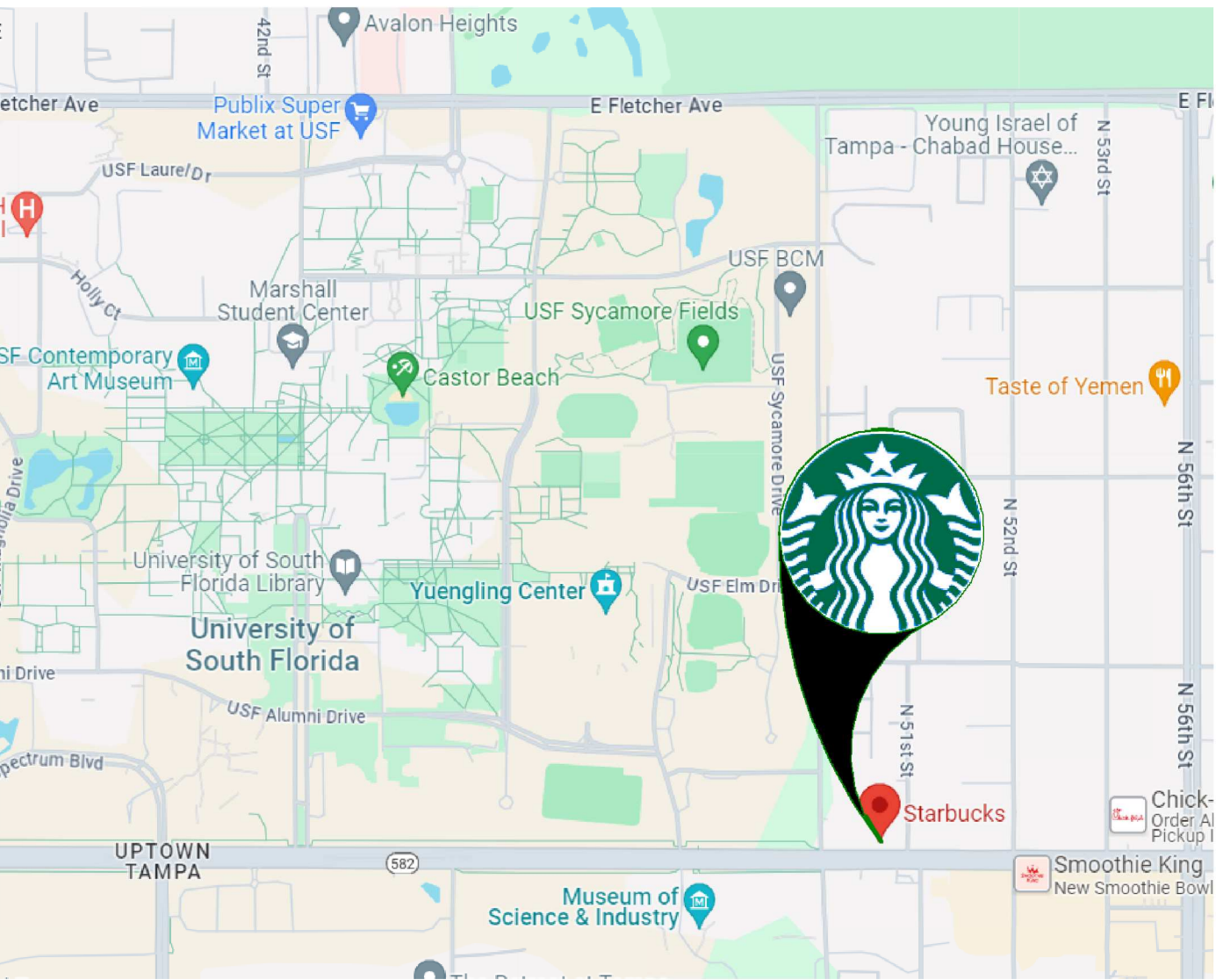

VICINITY PLAN

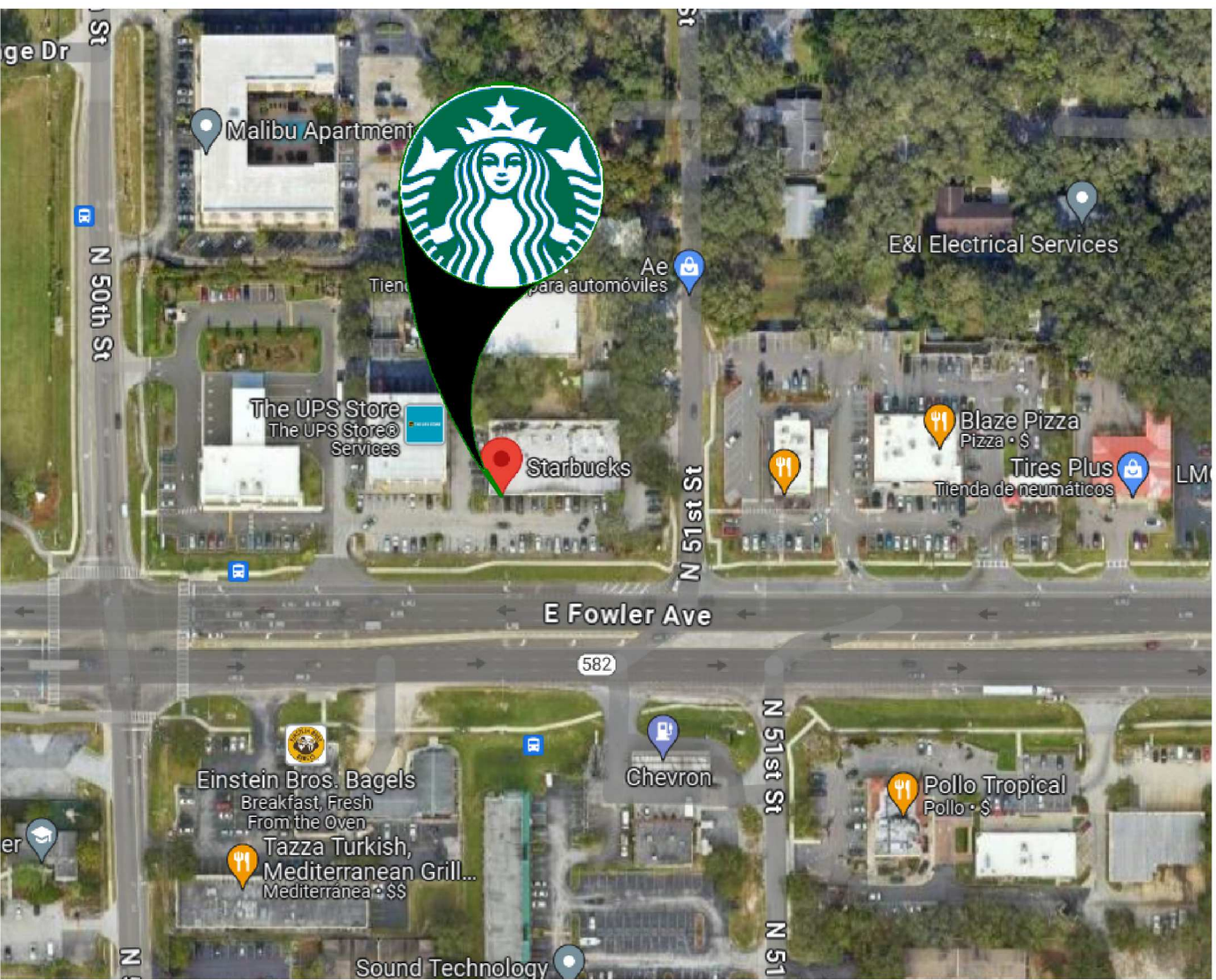

PROJECT CONTACTS

MAILING ADDRESS:	STARBUCKS COFFEE COMPANY 2401 UTAH AVENUE SOUTH MS STOP: S-SD10 SEATTLE, WA 98134 (206) 318-1575 PHONE
DESIGN MANAGER:	ROMINA VIGNOLO STARBUCKS COFFEE COMPANY 95 MERRICK WAY, SUITE 650 CORAL GABLES, FL 33134 (305) 529-5359 PHONE
DESIGNER & SUBMITTALS:	MARTIN PEREZ GENSLER CHAPULTEPEC UNO REFORMA 509, PISO 26 CUAUHTEMOC, 06500 CDMX, MEXICO MARTIN_PEREZ@GENSLER.COM SBUX-SUBMITTALS@GENSLER.COM
CONSTRUCTION MANAGER:	LYLE KRUMLAUF STARBUCKS COFFEE COMPANY (401) 607-8685 LKRUMLAU@STARBUCKS.COM
LANDLORD:	DAVID DONOFRIO DJ 9 INCORPORATED (813) 220-4488 DAVID@DMDPPROPERTIES.NET
ARCHITECT OF RECORD:	M. ARTHUR GENSLER JR. & ASSOCIATES FL. LIC. N AA00002837 545 NW 26TH ST. SUITE 250 MIAMI, FLORIDA 33127 (305) 350-7070 PHONE / (305) 350-7071 FAX CONTACT: PABLO G. GARCIA PABLO_GARCIA@GENSLER.COM
MEP CONSULTANT OF RECORD:	SCHNACKEL ENGINEERS, INC 89 SOUTH LAKE AVENUE, SUITE 650 PASADENA, CA 91101, USA (626) 486-0246 (626) 714-3300 (626) 676-2021 CONTACT: JASON SEYMOUR JSEYMOUR@SCHNACKEL.COM
STRUCTURAL CONSULTANT OF RECORD:	BLISS & NYITRAY, INC 10440 N. CENTRAL EXPRESSWAY SUITE 1530 DALLAS, TX 75231, USA (214) 432-8232 PHONE CONTACT: ADAM R. PHELPS A-PHELPS@BNIENGINEERS.COM
SENIOR DESIGN MANAGER:	LUCAS ALVAREZ-TABIO 95 MERRICK WAY, SUITE 650 CORAL GABLES, FL 33134 (786) 769-7966 LALVAREZ@STARBUCKS.COM

SCOPE OF WORK

INTERIOR TENANT IMPROVEMENTS OF AN EXISTING GROUND FLOOR CAFE SPACE:

- EXPAND BACK OF HOUSE AND ENGINE SPACE.
- NEW FINISHES AT CAFE BAR, ENGINE AND RESTROOMS.
- RESTROOMS RELOCATION.
- MAIN DOOR RELOCATION AT STOREFRONT.

CLASSIFICATION OF WORK: ALTERATION - LEVEL 2, PER FBC 2023 - EXIST. BUILDING SECTION 404.

BUILDING INFORMATION

OCCUPANCY TYPE:	B*
TYPE OF USE:	CAFETERIA / SIMILAR DINING FACILITIES
NUMBER OF STORIES:	1 (EXISTING)
BUILDING AREA:	1383 SQ.FT. (EXISTING)
TENANT AREA:	1383 SQ.FT. (ENCLOSED)
BUILDING CLASSIFICATION:	IIB, UNPROTECTED
INTERIOR FINISHES:	WALLS AND CEILING (CLASS B) FLOORS (CLASS A) FURNITURE, CASEWORK, FABRIC (CLASS C)
FIRE SPRINKLER:	NON-SPRINKLERED (EXISTING)
FIRE ALARM:	NO (EXISTING)

**CLASSIFIED AS B AS THERE ARE LESS THAN 50 OCCUPANTS PER 303.1.1

GENERAL NOTES

- THE DRAWINGS AND PROJECT MANUAL TOGETHER CONSTITUTE THE CONTRACT DOCUMENTS FOR CONSTRUCTION. ALL GENERAL REQUIREMENTS ARE TO BE MET AND ALL MATERIALS, FINISHES AND SYSTEMS ARE TO BE INSTALLED AND PERFORM PER SPECIFICATIONS UNLESS OTHERWISE NOTED.
- GENERAL CONTRACTOR SHALL VISIT THE SITE, REVIEW THE BUILDING SHELL DRAWINGS AS SUBMITTED BY THE LANDLORD OR STARBUCKS AND BECOME THOROUGHLY FAMILIAR WITH THE SITE CONDITIONS PRIOR TO CONSTRUCTION.
- GENERAL CONTRACTOR SHALL CONSULT WITH STARBUCKS CONSTRUCTION MANAGER TO RESOLVE ANY CHANGES, OMISSIONS OR PLAN DISCREPANCIES PRIOR TO CONSTRUCTION.
- ALL WORK SHALL BE PERFORMED IN STRICT COMPLIANCE WITH LOCAL, COUNTY, STATE AND FEDERAL CODES AND ORDINANCES.
- GENERAL CONTRACTOR SHALL VERIFY THE LOCATION OF ALL UTILITIES.
- GENERAL CONTRACTOR TO VERIFY ALL DIMENSIONS, INCLUDING CLEARANCES REQUIRED BY OTHER TRADES AND NOTIFY STARBUCKS CONSTRUCTION MANAGER OF ANY DISCREPANCIES PRIOR TO PROCEEDING WITH THE WORK. ALL DIMENSIONS ARE TO THE FACE OF THE FINISHED SURFACE UNLESS NOTED OTHERWISE. ALL DIMENSIONS TO BE TAKEN FROM DESIGNATED DATUM POINT. DO NOT SCALE DRAWINGS.
- GENERAL CONTRACTOR SHALL PATCH AND REPAIR ALL EXISTING WALLS, FLOORS, CEILINGS, OR OTHER SURFACES IDENTIFIED TO REMAIN THAT MAY BECOME DAMAGED DURING THE COURSE OF THE WORK.
- THE GENERAL CONTRACTOR IS RESPONSIBLE FOR OBTAINING PERMITS FOR FIRE PROTECTION, PLUMBING, MECHANICAL, AND ELECTRICAL SYSTEMS PRIOR TO INSTALLATION OF SUCH SYSTEMS.
- GENERAL CONTRACTOR SHALL RETAIN ONE SET OF PERMIT PLANS ON-SITE TO DOCUMENT ALL CHANGES MADE DURING CONSTRUCTION. THE RECORD DRAWINGS SHALL BE ISSUED TO THE OWNER AT PROJECT CLOSE-OUT AS DESCRIBED IN THE GENERAL REQUIREMENTS OF THE PROJECT MANUAL.
- GENERAL CONTRACTOR IS RESPONSIBLE FOR COORDINATING DELIVERY OF MATERIALS FROM STARBUCKS CONTRACTED THIRD PARTY LOGISTICS DISTRIBUTION SERVICES AND VENDOR DIRECT SHIPMENTS. SEE THE PROJECT MANUAL FOR ADDITIONAL INFORMATION.
- RESPONSIBILITY FOR SUPPLY AND DELIVERY OF MATERIALS AND EQUIPMENT IS IDENTIFIED IN THE DRAWING SCHEDULE SHEETS UNDER THE COLUMN LABELED "RESPONSIBILITY".
- FOR THE PURPOSE OF THE DOCUMENTS, TO "INSTALL", SHALL MEAN TO PROVIDE ALL FASTENERS, MISCELLANEOUS HARDWARE, BLOCKING, ELECTRICAL CONNECTIONS, PLUMBING CONNECTIONS AND OTHER ITEMS REQUIRED FOR A COMPLETE AND OPERATIONAL INSTALLATION, UNLESS OTHERWISE NOTED.
- ALL ITEM SUBSTITUTIONS MUST BE APPROVED BY THE STARBUCKS CONSTRUCTION MANAGER.
- STARBUCKS WILL PROVIDE THE PROJECT MANUAL AND SPECIFICATIONS FOR THIS PROJECT.

APPLICABLE CODES

FLORIDA BUILDING CODES		
FBC	BUILDING, 8TH EDITION	2023
FBCEB	EXISTING BUILDING, 7TH EDITION	2023
FBCEC	ENERGY CONSERVATION, 7TH EDITION	2023
FBCP	PLUMBING, 6TH EDITION	2023
FBMC	MECHANICAL, 6TH EDITION	2023
FBC	FLORIDA FIRE PREVENTION CODE, 7TH EDITION	2023
NATIONAL FIRE PROTECTION ASSOCIATION		
NPFA 1	FIRE CODE	2023
NFPA 101	LIFE SAFETY CODE	2023
NFPA-70	NATIONAL ELECTRICAL CODE	2020
ACCESSIBILITY GUIDELINES		
ADA	ADA STANDARDS FOR ACCESIBLE DESIGN BY THE U.S. DEPARTMENT OF JUSTICE	2010
FBCA	ACCESSIBILITY, 7TH EDITION	2023
ICC/ANSI 117.1	ACCESIBLE AND USABLE BUILDINGS AND FACILITIES	2017
ADDITIONAL GUIDELINES		
ASHRAE 90.1	ANSI/ASHRAE/IES STANDARD 90.1	2016

ZONING INFORMATION

ZONING:	
PARCEL NUMBER:	A-10-28-19-ZZZ-000005-56790.0
LEASABLE AREA:	1383 SQ.FT.
PROPOSED USE:	RESTAURANT (COFFEE SHOP) / RETAIL SALES AND SERVICES
ZONNING TYPE:	GC (GENERAL CONSTRUCTION)
JURISDICTION:	
CITY OF TAMPA 1400 N BOULEVARD TAMPA, FL 33067 PH: 813-274-7236	
DEFERRED SUBMITTALS:	N/A

INDEX OF SHEETS

LEGEND:		X - SHEET ISSUED R - SHEET ISSUED FOR REFERENCE AND COORDINATION ONLY SEE TITLEBLOCK FOR REVISION ISSUE DATE(S)							
SHEET	SHEET TITLE	CONSTRUCTION REVIEW SET	PERMIT SET	REVISION 1	REVISION 2	REVISION 3	REVISION 4		

GENERAL									
G001	GENERAL INFORMATION	X	X						
G002	LIFE SAFETY AND ACCESSIBILITY PLAN	X	X						
G003	FOOD SERVICE PLAN	X	X						
G004	ACCESSIBILITY GUIDELINES	X	X						
G004.1	ACCESSIBILITY GUIDELINES	X	X						
G005	PERSPECTIVE VIEWS	X	X						

DEMOLITION									
D101	DEMOLITION FLOOR PLAN	X	X						
D102	DEMO REFLECTED CEILING PLAN	X	X						

ARCHITECTURAL									
A101	BUILDING FLOOR PLAN	X	X						
A102	BUILDING FLOOR PENETRATION PLAN	X	X						
A501	WALL FRAMING DETAILS	X	X						
A602	WINDOW AND DOOR SCHEDULES & DETAILS	X	X						
A602.1	WINDOW AND DOOR SCHEDULES & DETAILS	X	X						

INTERIORS									
I101	FF & E PLAN	X	X						
I101.1	FF & E SCHEDULES	X	X						
I102	CASEWORK PLAN	X	X						
I102.1	ADAPTABLE CASEWORK BASE PLAN	X	X						
I102.2	ADAPTABLE CASEWORK FRAMEWORK PLAN	X	X						
I102.3	ADAPTABLE CASEWORK CABINET PLAN	X	X						
I102.4	ADAPTABLE CASEWORK COUNTERTOP PLAN	X	X						
I103	REFLECTED CEILING PLAN	X	X						
I103.1	DIMENS. REFLECTED CEILING PLAN	X	X						
I103.2	REFLECTED CEILING PLAN REFERENCE	X	X						
I104	FLOOR FINISH PLAN	X	X						
I105	WALL FINISH PLAN	X	X						
I201	INTERIOR FINISH ELEVATIONS	X	X						
I202	INTERIOR FINISH ELEVATIONS	X	X						
I203	INTERIOR FINISH ELEVATIONS	X	X						
I204	INTERIOR FINISH ELEVATIONS	X	X						
I401	RESTROOM PLAN & ELEVATIONS	X	X						
I501	ADAPTABLE CASEWORK DETAILS	X	X						
I502	CASEWORK DETAILS	X	X						
I503	IMPULSE FIXTURE DETAILS	X	X						
I504	RCP DETAILS	X	X						
I505	ADAPTABLE CASEWORK SECTIONS	X	X						
I507	FLOOR FINISH DETAILS	X	X						
I508	FLOOR FINISH DETAILS	X	X						
I509	WALL FINISH DETAILS	X	X						
I510	MENU DETAIL	X	X						
I511	ARTWORK DETAILS	X	X						
I601	CASEWORK AND FF&E SCHEDULES	X	X						
I602	INTERIOR FINISHES SCHEDULES	X	X						

STRUCTURAL									
S1.00	STRUCTURAL NOTES	X	X						
S2.00	SLAB ON GRADE PLAN & DETAILS	X	X						
S3.01	LIGHT GAUGE DETAILS	X	X						

ELECTRICAL									
E001	ELECTRICAL LEGEND	X	X						
E101	POWER PLAN AND SCHEDULES	X	X						
E102	ENLARGED POWER AND SYSTEM PLANS	X	X						
E103	LIGHTING PLAN	X	X						
E104	VENSTAR CONTROL DIAGRAMS	X	X						
E501	ELECTRICAL DETAILS	X	X						
E502	ELECTRICAL DETAILS	X	X						
E503	ELECTRICAL DETAILS	X	X						
E601	PANELS SCHEDULES AND ONE-LINE DIAGRAMS	X	X						

MECHANICAL									
M101	MECHANICAL DESIGN PLAN	X	X						
M102	MECHANICAL ROOF PLAN	X	X						
M501	MECHANICAL DETAILS	X	X						
M601	MECHANICAL DETAILS	X	X						
M701	MECHANICAL DETAILS	X	X						

PLUMBING									
P100	PLUMBING SCHEDULES	X	X						
P101	PLUMBING SUPPLY PLAN	X	X						
P102	PLUMBING WASTE & VENT PLAN	X	X						
P201	PLUMBING DETAILS	X	X						
P202	PLUMBING DETAILS	X	X						
P301	PLUMBING RISER DIAGRAM	X	X						
P302	PLUMBING RISER DIAGRAM	X	X						

PERMIT SET - FOR CONSTRUCTION USE



© 2022 STARBUCKS COFFEE COMPANY

STARBUCKS®

2401 UTAH AVENUE SOUTH
SEATTLE, WASHINGTON 98134
(206) 318-1575

THESE DRAWINGS AND THE PROJECT MANUAL ARE CONFIDENTIAL AND SHALL REMAIN THE SOLE PROPERTY OF STARBUCKS CORPORATION, WHICH IS THE OWNER OF THE COPYRIGHT IN THIS WORK. THEY SHALL NOT BE REPRODUCED (IN WHOLE OR IN PART), SHARED WITH THIRD PARTIES OR USED IN ANY MANNER ON OTHER PROJECTS OR EXTENSIONS TO THIS PROJECT WITHOUT THE PRIOR WRITTEN CONSENT OF STARBUCKS CORPORATION. THESE DRAWINGS AND SPECIFICATIONS ARE INTENDED TO EXPRESS DESIGN INTENT FOR A PROTOTYPICAL STARBUCKS STORE (WHICH IS SUBJECT TO CHANGE AT ANYTIME) AND DO NOT REFLECT ACTUAL SITE CONDITIONS. NEITHER PARTY SHALL HAVE ANY OBLIGATION NOR LIABILITY TO THE OTHER (EXCEPT STATED ABOVE) UNTIL A WRITTEN AGREEMENT IS FULLY EXECUTED BY BOTH PARTIES.

STARBUCKS TEMPLATE VERSION: i2023.04.24

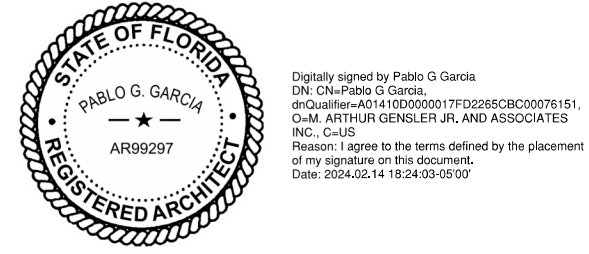

PABLO GARCIA, AIA, REG. FL NO. AR99297

Gensler

MAIN OFFICE
M. ARTHUR GENSLER JR. & ASSOCIATES
FL QUALIFIER'S LIC. NO. AR95486
45 FREMONT ST., SUITE 1500
SAN FRANCISCO, CA 94105 USA

Tel (415) 433-3700
Fax (415) 836-4599

SATELLITE OFFICE
M. ARTHUR GENSLER JR. & ASSOCIATES
FL QUALIFIER'S LIC. NO. AA002837
545 NW 26TH ST
SUITE 250
MIAMI, FL 33127 USA

Tel (305) 350-7070
Fax (305) 350-7071

PROJECT NAME:
FOWLER & 50TH

PROJECT ADDRESS:
**5006 E FOWLER AVE, SUITE A
TAMPA, FL 33617**

STORE #:	8299
PROJECT #:	04992-089
ISSUE DATE:	15-02-2024
DESIGN MANAGER:	ROMINA VIGNOLO
PRODUCTION DESIGNER:	GENSLER
CHECKED BY:	GENSLER

Revision Schedule			
Rev	Date	By	Description

SHEET TITLE:
GENERAL INFORMATION

SCALE: AS SHOWN

SHEET NUMBER:
G001

INDOOR SEATING CALCULATIONS			
DESCRIPTION	NUMBER OF ITEMS	SEATS	PER ITEM
TABLE TOP, SQUARE	7	2 SEATS	14
		TOTAL ACCESSIBLE SEATS (≥ 5%)	1
		TOTAL	14

EGRESS CALCULATIONS	
EXIT WIDTH REQUIRED - 42 OCC. x 0.2	= 8.4 IN.
EXIT WIDTH PROVIDED	= 104 IN.
EXITS	= 70 IN. PRIMARY ENTRY, 34 IN. WORKROOM
NUMBER OF EXITS REQUIRED	= 1
NUMBER OF EXITS PROVIDED	= 2
MAXIMUM ALLOWABLE TRAVEL DISTANCE	= 75' - 00"
MAXIMUM TRAVEL DISTANCE PROVIDED	= 65' - 00"
MAXIMUM ALLOWABLE COMMON PATH OF EGRESS	= 75' - 00"
MAXIMUM COMMON PATH OF EGRESS PROVIDED	= 65' - 00"
MINIMUM EXIT SEPARATION	= 73' - 9" (MAXIMUM DIAGONAL) / 2 = 36' - 11"
EXIT SEPARATION PROVIDED	= 71' - 6"

PLUMBING FIXTURE CALCULATIONS							
2023 FLORIDA BUILDING CODE - PLUMBING, TABLE 403.1.							
OCCUPANCY	MALE	FEMALE	TOTAL	38 OCCUPANTS			
	21 OCC.	21 OCC.	42 OCC.				
FIXTURES	WATER CLOSETS		LAVATORY		WATER FOUNTAIN**		OTHER
	1 PER 75		1 PER 200		1 PER 500**		1 SERVICE SINK
	REQUIRED	1 M	1 F	1 M	1 F	0 F**	1
	PROVIDED	1 M	1 F	1 M	1 F	0 F**	1
*IN EACH BATHROOM OR TOILET ROOM, URINALS SHALL NOT BE SUBSTITUTED FOR MORE THAN 67% OF THE REQUIRED WATER CLOSETS IN ASSEMBLY OCCUPANCIES.							
**RETAIL ESTABLISHMENT SERVES WATER UPON REQUEST.							

ROOM SCHEDULE	
NAME	AREA
INTERIOR	
BAR	380 SF
CAFE SEATING	209 SF
CAFE STANDING	64 SF
MANAGER'S	63 SF
MEN'S	59 SF
MERCANTILE	116 SF
VESTIBULE	36 SF
WOMEN'S	52 SF
WORKROOM	404 SF
GRAND TOTAL	1383 SF

OCCUPANCY CALCULATIONS					
TYPE	Name	AREA	LINEAR	OCC. FACTOR	OCC. LOAD
INTERIOR					
A	BAR	380 SF		100	4
A	WORKROOM	404 SF		100	5
A-2	CAFE SEATING	209 SF		15	14
A-2	CAFE STANDING	64 SF		5	13
B	MANAGER'S	63 SF		150	1
B	MEN'S	59 SF		150	1
B	VESTIBULE	36 SF		150	1
B	WOMEN'S	52 SF		150	1
M	MERCANTILE	116 SF		60	2
		1383 SF			42
	INTERIOR OCC.				
	TOTAL	1383 SF			42

NOTE:

PER FBC 303.1.1

A BUILDING OR TENANT SPACE USED FOR ASSEMBLY PURPOSES WITH AN OCCUPANT LOAD OF LESS THAN 50 PERSONS SHALL BE CLASSIFIED AS A GROUP B OCCUPANCY.

KEYED NOTES

- THRESHOLDS TO BE BARRIER FREE COMPLIANT PER ALL APPLICABLE CODES.
- 30" (762MM) X 48" (1220MM) CLEAR FOR WHEELCHAIR ACCESS.
- 60" (1525 MM) DIAMETER MINIMUM TURN RADIUS FOR WHEELCHAIR ACCESS.
- ACCESSIBLE SEATING SPACE.
- MOBILE TRASH BINS, AND HAMPER.
- POS TRANSACTION PLANE, CONDIMENT CART TOP AND HAND-OFF PLANE ARE 34 INCHES (860 MM) ABOVE THE FINISHED FLOOR FOR REACH RANGE.
- HAND SINK, SOAP AND PAPER TOWEL DISPENSER W/ BACKSPLASH AT SIDES, 8IN MIN.
- 36" (914 MM) CLEAR FLOOR SPACE IN FRONT OF ELECTRICAL PANELS.
- MOBILE CUP DISPENSER.
- BARRIER-FREE SIGNAGE AT ACCESSIBLE RESTROOMS.
- PROVIDE TACTILE "EXIT" SIGNAGE.
- PLACE FIRE EXTINGUISHER PER LOCAL FIRE CODE REQUIREMENTS, COORDINATE TYPE AND SIZE WITH THE LOCAL INSPECTOR.
- NEW BARRIER FREE HARDWARE ACTUATOR. REFER TO A602. GC TO COORDINATE WITH LL.
- EXISTING 2 HR RATED TENANT DEMISING WALL TO REMAIN.

MEANS OF EGRESS NOTES

- A. EVERY ROOM OR SPACE THAT IS ASSEMBLY OCCUPANCY SHALL HAVE THE OCCUPANT LOAD OF THE ROOM OR SPACE POSTED IN A CONSPICUOUS PLACE, NEAR THE MAIN EXIT ACCESS DOORWAY. POSTED SIGNS SHALL BE OF AN APPROVED LEGIBLE PERMANENT DESIGN AND SHALL BE MAINTAINED BY THE OWNER AUTHORIZED AGENT. (1004.3)
- B. EGRESS SHALL NOT PASS THROUGH KITCHENS, STORAGE ROOMS, CLOSETS OR SIMILAR SPACES. (1014.2)
- C. PANIC AND FIRE EXIT HARDWARE, WHERE INSTALLED ON DOORS IN THIS BUILDING SHALL SATISFY THE FOLLOWING (1008.1.10):
- THE ACTUATION PORTION OF THE RELEASING DEVICE SHALL EXTEND AT LEAST ONE-HALF OF THE DOOR LEAF WIDTH.
 - THE MAXIMUM UNLATCHING FORCE DOES NOT EXCEED 15 POUNDS (6.8 KG).
 - PIVOTED OR BALANCED DOORS SHALL BE OF THE PUSH-PAD TYPE WHERE PANIC HARDWARE IS REQUIRED AND THE PAD SHALL NOT EXTEND ACROSS MORE THAN ONE-HALF OF THE DOOR WIDTH, MEASURED FROM THE LATCH SIDE.
 - PANIC HARDWARE LISTED IN ACCORDANCE WITH UL 305.
 - FIRE EXIT HARDWARE LISTED IN ACCORDANCE WITH UL 10C AND UL 305.
- D. STRUCTURAL ELEMENTS, FIXTURES OR FURNISHINGS SHALL NOT PROJECT HORIZONTALLY FROM EITHER SIDE MORE THAN 4 INCHES (100 MM) OVER ANY WALKING SURFACE BETWEEN 27 INCHES (685 MM) AND 80 INCHES (2030 MM) ABOVE THE WALKING SURFACE. EXCEPTION: HANDRAILS SERVING STAIRS AND RAMPS ARE PERMITTED TO PROTRUDE 4 1/2 INCHES (115 MM) FROM THE WALL. (1003.3.3)
- E. THE PATH OF EGRESS TRAVEL EXITS AND WITHIN EXITS IN THIS BUILDING SHALL BE IDENTIFIED BY EXIT SIGNS CONFORMING TO THE REQUIREMENTS OF SECTION 1011 AND AS NOTED BELOW:
- EXIT SIGNS SHALL BE READILY VISIBLE FROM ANY DIRECTION OF EGRESS TRAVEL.
 - EXIT SIGNS SHALL BE LOCATED AS NECESSARY TO CLEARLY INDICATE THE DIRECTION OF EGRESS TRAVEL.
 - NO POINT IN A CORRIDOR SHALL BE MORE THAN 100 FT (30.5 M) OR THE LISTED VIEWING DISTANCE FOR THE SIGN, WHICHEVER IS LESS, FROM THE NEAREST VISIBLE EXIT SIGN.
- F. WHERE KEY OPERATED LOCKING DEVICES ARE USED, POST A SIGN ON OR ADJACENT TO THE REQUIRED MAIN EXIT DOOR WITH 1 INCH (25 MM) LETTERING STATING THAT "THIS DOOR TO REMAIN UNLOCKED WHEN BUILDING IS OCCUPIED". (1008.1.9.3)
- G. EGRESS DOORS OR GATES SHALL BE OPENABLE FROM THE EGRESS SIDE WITHOUT THE USE OF A KEY, SPECIAL KNOWLEDGE OR EFFORT. DOOR HANDLES, PULLS, LATCHES, LOCKS AND OTHER OPERATING DEVICES SHALL BE INSTALLED 34 INCHES (860 MM) TO 48 INCHES (1220 MM) ABOVE FINISHED FLOOR. MANUALLY OPERATED FLUSH BOLTS OR SURFACE BOLTS ARE NOT PERMITTED. THE UNLATCHING OF ANY DOOR OR LEAF SHALL NOT REQUIRE MORE THAN ONE OPERATION. (1008.1.9)
- H. LANDINGS SHALL BE PROVIDED ON EACH SIDE OF DOORS AND SUCH LANDING SHALL BE AT THE SAME ELEVATION ON EACH SIDE OF THE DOOR LANDINGS SHALL HAVE A WIDTH NOT LESS THAN THE WIDTH OF THE DOOR AND LENGTH MEASURED IN THE DIRECTION OF TRAVEL OF NOT LESS THAN 44 INCHES (1120 MM). (1008.1.5, 1008.1.6)

LEGEND

- ← 32' (9.8MM) → TRAVEL DISTANCE
- * POINT OF CHOICE
- EMERGENCY LIGHT
- EXIT SIGN WITH EMERGENCY LIGHT
- EXIT SIGN
- ADA ACCESSIBLE SEATING
30" (762 MM) X 48" (1919 MM) CLEAR AREA
- DOOR OCCUPANCY TAG**
- 43 NUMBER OF OCCUPANTS
 - 8.6" CALCULATED EXIT WIDTH REQUIRED (IN.)
 - 36" EXIT WIDTH PROVIDED (IN.)
- ROOM TAG**
- A-2 ← USE GROUP OF SPACE
 - WORKROOM ← ROOM NAME
 - 150 SF ← AREA OF SPACE
 - 15 NSF ← OCCUPANCY MODIFIER PER LIFE SAFETY CODE
- FIRE EXTINGUISHER
- ADJACENT TENANT

FUNCTION OF SPACE LEGEND

- ASSEMBLY USE - STANDING SPACE
- ASSEMBLY USE - UNCONCENTRATED USE (TABLES AND CHAIRS, WITHOUT FIXED SEATS)
- BUSINESS
- MERCANTILE
- NFPA - ASSEMBLY USE - KITCHEN

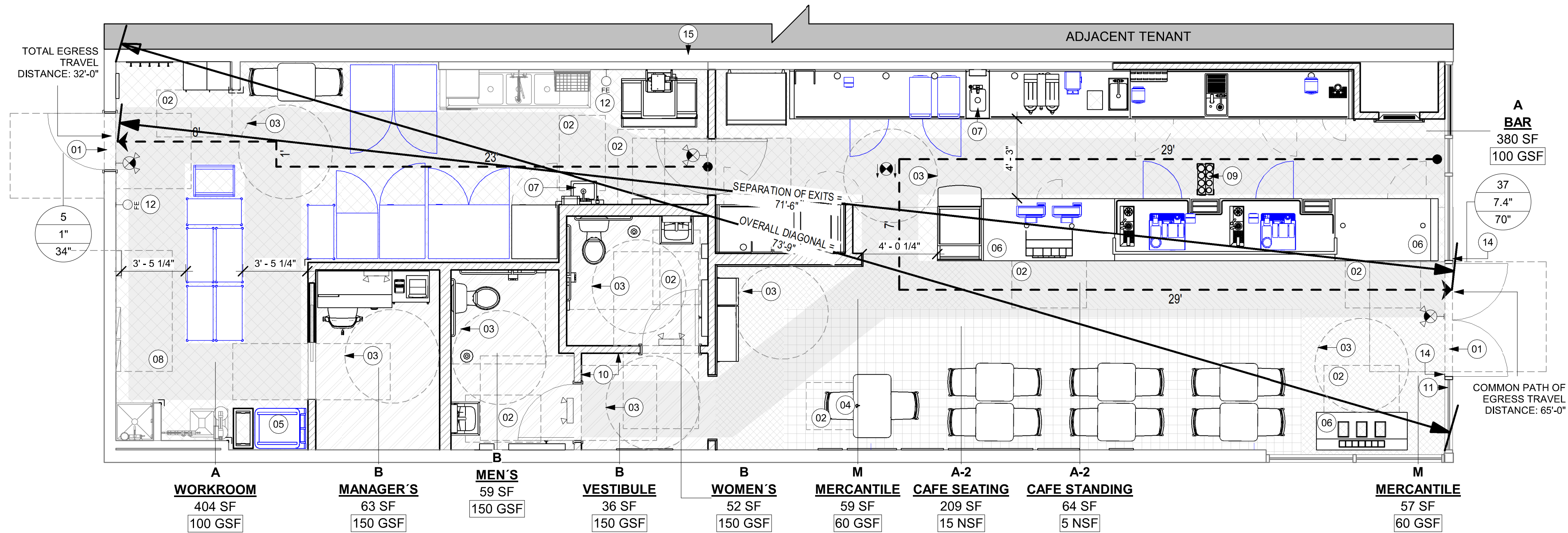

STARBUCKS®
2401 UTAH AVENUE SOUTH
SEATTLE, WASHINGTON 98134
(206) 318-1575

THESE DRAWINGS AND THE PROJECT MANUAL ARE CONFIDENTIAL AND SHALL REMAIN THE SOLE PROPERTY OF STARBUCKS CORPORATION, WHICH IS THE OWNER OF THE COPYRIGHT IN THIS WORK. THEY SHALL NOT BE REPRODUCED (IN WHOLE OR IN PART), SHARED WITH THIRD PARTIES OR USED IN ANY MANNER ON OTHER PROJECTS OR EXTENSIONS TO THIS PROJECT WITHOUT THE PRIOR WRITTEN CONSENT OF STARBUCKS CORPORATION. THESE DRAWINGS AND SPECIFICATIONS ARE INTENDED TO EXPRESS DESIGN INTENT FOR A PROTOTYPICAL STARBUCKS STORE (WHICH IS SUBJECT TO CHANGE AT ANYTIME) AND DO NOT REFLECT ACTUAL SITE CONDITIONS. NEITHER PARTY SHALL HAVE ANY OBLIGATION NOR LIABILITY TO THE OTHER (EXCEPT STATED ABOVE) UNTIL A WRITTEN AGREEMENT IS FULLY EXECUTED BY BOTH PARTIES.

STARBUCKS TEMPLATE VERSION: i2023.04.24

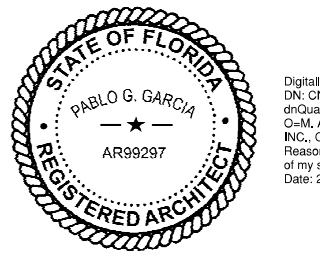

PABLO GARCIA, AIA, REG. FL NO. AR99297

Gensler

MAIN OFFICE
M. ARTHUR GENSLER, JR. & ASSOCIATES
FL QUALIFIER'S LIC. NO. AR95486
45 FREMONT ST., SUITE 1500
SAN FRANCISCO, CA 94105 USA

Tel (415) 433.3700
Fax (415) 836.4599

SATELLITE OFFICE
M. ARTHUR GENSLER, JR. & ASSOCIATES
FL QUALIFIER'S LIC. NO. AA0002837
565 NW 26TH ST
SUITE 200
MIAMI, FL 33127 USA

Tel (305) 350.7070
Fax (305) 350.7071

PROJECT NAME:
FOWLER & 50TH

PROJECT ADDRESS:
**5006 E FOWLER AVE, SUITE A
TAMPA, FL 33617**

STORE #: 8299
PROJECT #: 04992-089
ISSUE DATE: 15-02-2024
DESIGN MANAGER: ROMINA VIGNOLO
PRODUCTION DESIGNER: GENSLER
CHECKED BY: GENSLER

Revision Schedule			
Rev	Date	By	Description

SHEET TITLE:
**LIFE SAFETY AND
ACCESSIBILITY PLAN**
SCALE: AS SHOWN

SHEET NUMBER:
G002



THESE DRAWINGS AND THE PROJECT MANUAL ARE CONFIDENTIAL AND SHALL REMAIN THE SOLE PROPERTY OF STARBUCKS CORPORATION, WHICH IS THE OWNER OF THE COPYRIGHT IN THIS WORK. THEY SHALL NOT BE REPRODUCED (IN WHOLE OR IN PART), SHARED WITH THIRD PARTIES OR USED IN ANY MANNER THAT COULD BE DEEMED AN EXTENSION TO THIS PROJECT WITHOUT THE PRIOR WRITTEN CONSENT OF STARBUCKS CORPORATION. THESE DRAWINGS AND SPECIFICATIONS ARE INTENDED TO EXPRESS DESIGN INTENT FOR A PROTOTYPICAL STARBUCKS STORE (WHICH IS SUBJECT TO CHANGE AT ANYTIME) AND DO NOT REFLECT ACTUAL SITE CONDITIONS. ANY OTHER PARTY SHALL HAVE NO GROUND OR LIABILITY TO THE OTHER (EXCEPT STATED ABOVE) UNTIL A WRITTEN AGREEMENT IS FULLY EXECUTED BY BOTH PARTIES.

STARBUCKS TEMPLATE VERSION: i2023.04.24

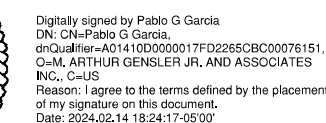

PABLO GARCIA, AIA, REG. FL NO. AR99297

Gensler

MAIN OFFICE
M. ARTHUR GENSLER JR. & ASSOCIATES
FL. QUALIFIER'S LIC. NO. AR96486
45 FREMONT ST., SUITE 1500
SAN FRANCISCO, CA 94105 USA

SATELLITE OFFICE
M. ARTHUR GENSLER JR. & ASSOCIATES
FL. QUALIFIER'S LIC. NO. AA0002837
545 NW 26TH ST
SUITE 250
MIAMI, FL 33127 USA

Tel (415) 433.3700
Fax (415) 836.4599

Tel (305) 350.7070
Fax (305) 350.7077

PROJECT NAME: FOWLER & 50TH

PROJECT ADDRESS: 5006 E FOWLER AVE, SUITE A
TAMPA, FL 33617

STORE #:	8299
PROJECT #:	04992-089
ISSUE DATE:	15-02-2024
DESIGN MANAGER:	ROMINA VIGNOLO
PRODUCTION DESIGNER:	GENSLER
CHECKED BY:	GENSLER

Revision Schedule			
Rev	Date	By	Description

SHEET TITLE:
FOOD SERVICE PLAN

SCALE: AS SHOWN

SHEET NUMBER

G003

DEPT. OF AGRICULTURE AND
CONSUMER SERV. PLAN NOTES

- A. GENERAL CONTRACTOR TO SCHEDULE WITH REFRIGERATION CONTRACTOR TO CONDUCT INITIAL FOOD CASE START-UP AND TESTING. FOR APPROVED CONTRACTOR, CONTACT THE VENDOR.
- B. THE SPACE IS SERVED BY THE MUNICIPAL WATER AND SEWER SYSTEM UNLESS OTHERWISE NOTED.
- C. ALL EQUIPMENT AND INSTALLATION WILL MEET NATIONAL SANITATION FOUNDATION STANDARDS OR EQUIVALENT.
- D. EQUIPMENT UNITS SHALL CONTAIN NO EXPOSED THREADS, EMBELLISHMENTS OR OVERHANGING EDGES THAT SERVE AS PLACES FOR ACCUMULATION OF DUST, DIRT AND DEBRIS
- E. WARMING OVEN(S) SHOWN FOR PERMITTING PURPOSES. INSTALLATION AT STORE OPENING TO BE VERIFIED BY STARBUCKS CONSTRUCTION REPRESENTATIVE.
- F. EACH HAND WASHING WILL HAVE A SINGLE SERVICE TOWEL AND SOAP DISPENSER AND ALL HAND SINKS TO HAVE A COMBINATION FAUCET OR PREMIXING FAUCET.
- G. REFERENCE INTERIOR SCHEDULE SHEETS (I600 SERIES) FOR ADDITIONAL INFORMATION.
- H. PROVIDE SNEEZE GUARDS WHERE REQUIRED BY JURISDICTION.
- I. ALL FOOD STORAGE AND DISPLAY SHELVING SHALL BE A MINIMUM 6" (150MM) ABOVE FINISH FLOOR.

DEPT. OF AGRICULTURE AND
CONSUMER SERV. FINISH SCHEDULE

BAR
FLOOR: POLYVINYL FLOORING
WALL: FRP BELOW COUNTER, CERAMIC BACKBAR WALL TILE,
CORIAN BACKSPASH, POLYVINYL BASE, WOOD CLADDING
CEILING: PAINTED GYPSUM CEILING

CAFE
FLOOR: CERAMIC TILE FLOORING
WALL: WAINSCOT, WALL COVERING, PAINT, WOOD CLADDING
CEILING: ACOUSTICAL CEILING TILE





WORKROOM
FLOOR: POLYVINYL FLOORING
WALL: FRP WITH POLYVINYL BASE
CEILING: ACOUSTICAL CEILING TILE

RESTROOM
FLOOR: CERAMIC TILE FLOORING
WALL: CERAMIC WALL TILE
CEILING: PAINTED GYPSUM CEILING

KEYED NOTES

- 01 30" X 48" CLEAR FOR WHEELCHAIR ACCESS.
- 02 POS. HAND-OFF PLANE AND CONDIMENT CART COUNTERTOP ARE 2'-10" (MAX.) AFF FOR WHEELCHAIR ACCESSIBILITY.
- 03 ALL THRESHOLDS TO BE ADA COMPLIANT PER ALL APPLICABLE CODES.
- 04 ADA TABLE TOPS SHALL BE 28" MINIMUM AND 34" MAXIMUM IN HEIGHT ABOVE THE FLOOR. KITCHEN CLEARANCE SHALL BE A MINIMUM OF 27" IN HEIGHT ABOVE THE FLOOR AND 30" MINIMUM IN WIDTH.
- 05 ADA MANEUVERING CLEARANCE AT DOORS; FRONT APPROACH, PUSH SIDE, DOOR PROVIDED WITH CLOSER: 48" MIN PERPENDICULAR, 12" MIN PARALLEL.
- 06 ADA MANEUVERING CLEARANCE AT DOORS; FRONT APPROACH, PULL SIDE, DOOR PROVIDED WITH CLOSER: 60" MIN PERPENDICULAR, 18" MIN PARALLEL.
- 07 HAND SINKS AND LAVATORIES TO BE 2'-10" AFF AND 30" X 48" CLEAR FOR WHEELCHAIR ACCESSIBILITY W/ BACKPLASH BY CODE.
- 08 60" DIAMETER CLEAR FOR WHEELCHAIR ACCESS.
- 09 ADA MANEUVERING CLEARANCE AT DOORS; FRONT APPROACH, 48" MIN PERPENDICULAR, 0" MIN PARALLEL.

LEGEND

- | | |
|---|--------------------------------------|
|  | EXISTING ITEM/EQUIPMENT FOR FUTURE |
|  | EXISTING ITEM/EQUIPMENT TO BE REUSED |
|  | EXISTING ITEM/EQUIPMENT TO REMAIN |
|  | ADJACENT TENANT |

NOTE: LEGEND IS DEPENDENT ON COLORS USED FOR COMPLETE SCOPE INFORMATION.

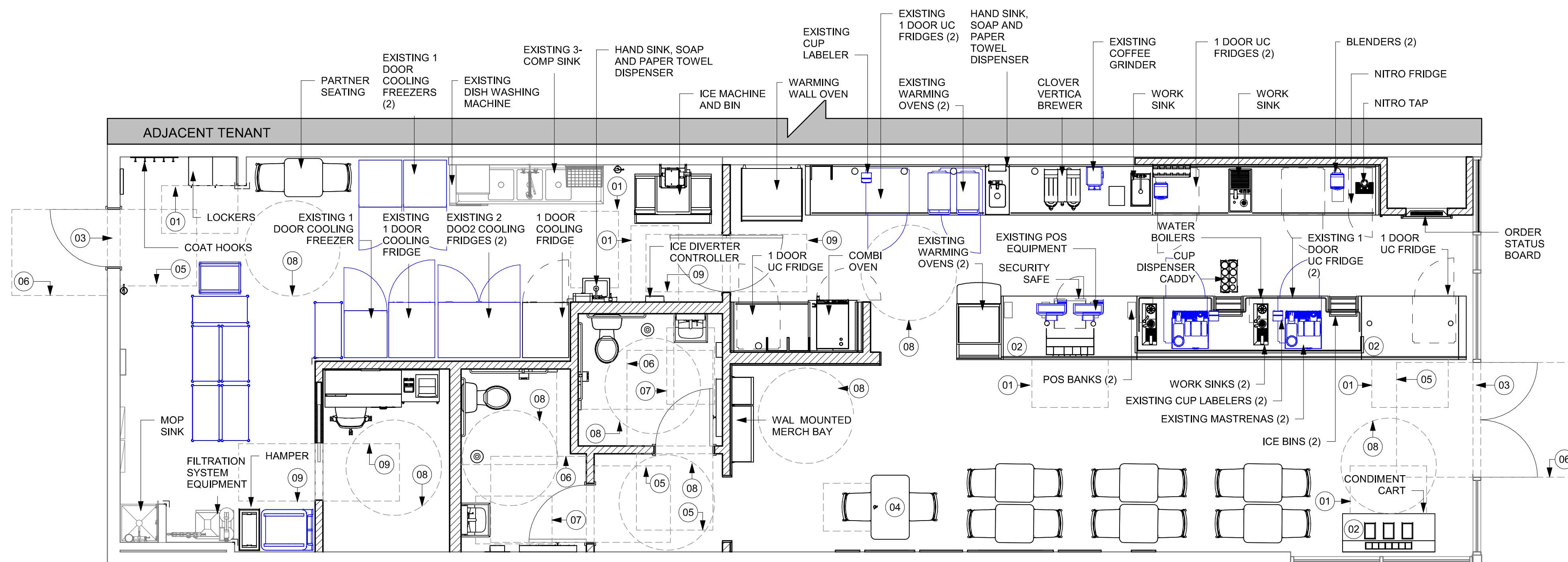

01 FOOD SERVICE PLAN
Scale: 1/4" = 1'-0"

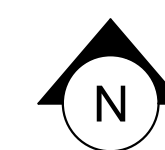

GENERAL NOTES

- A. SECTION REFERENCES INDICATED ON THIS SHEET ARE FOR 2023 FLORIDA BUILDING CODE, ACCESSIBILITY, 8TH EDITION.
- B. THE RUNNING SLOPE OF WALKING SURFACES SHALL NOT BE STEEPER THAN 1:20. THE CROSS SLOPE OF A WALKING SURFACE SHALL NOT BE STEEPER THAN 1:48 (REF: 403.3).

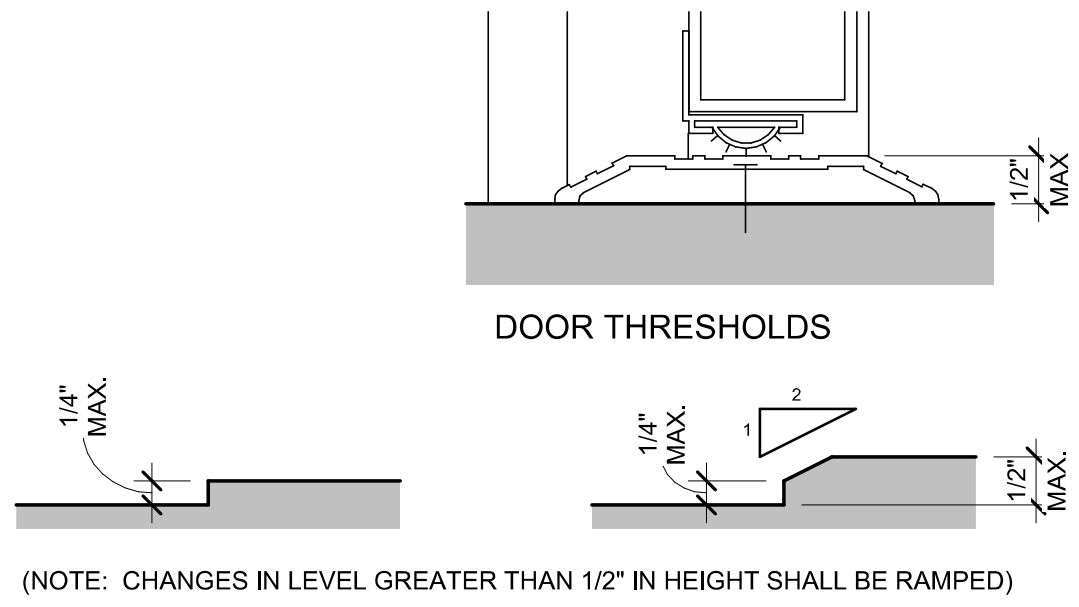

01 CHANGES IN LEVEL

Scale: 6" = 1'-0"

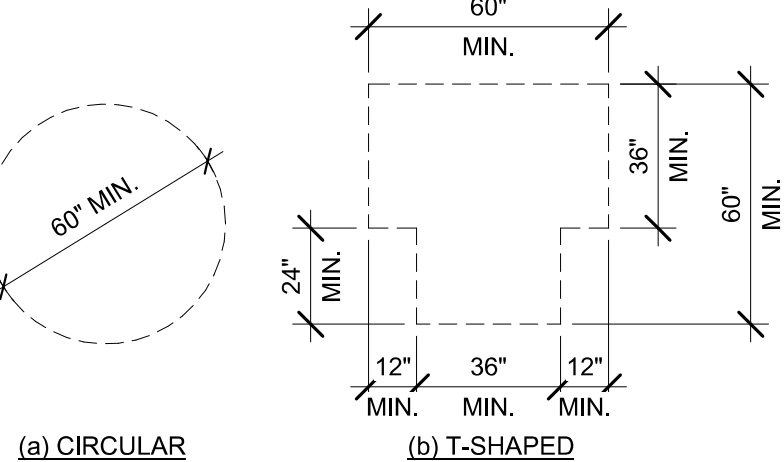

02 TURNING SPACE

Scale: 1/4" = 1'-0"

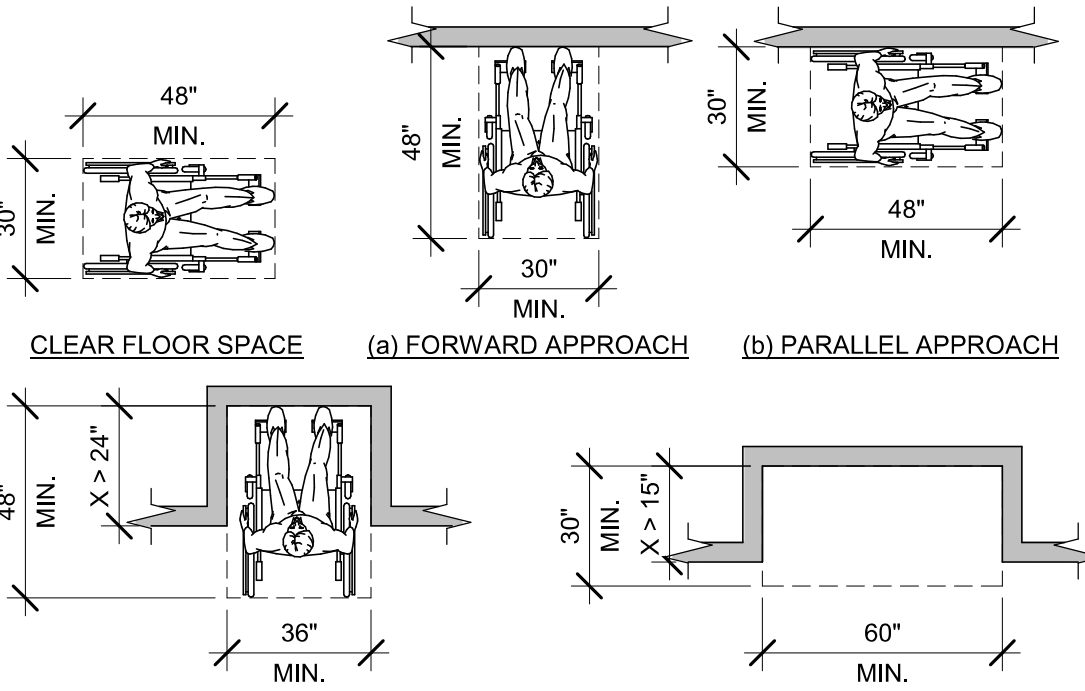

03 CLEAR FLOOR SPACE

Scale: 1/4" = 1'-0"

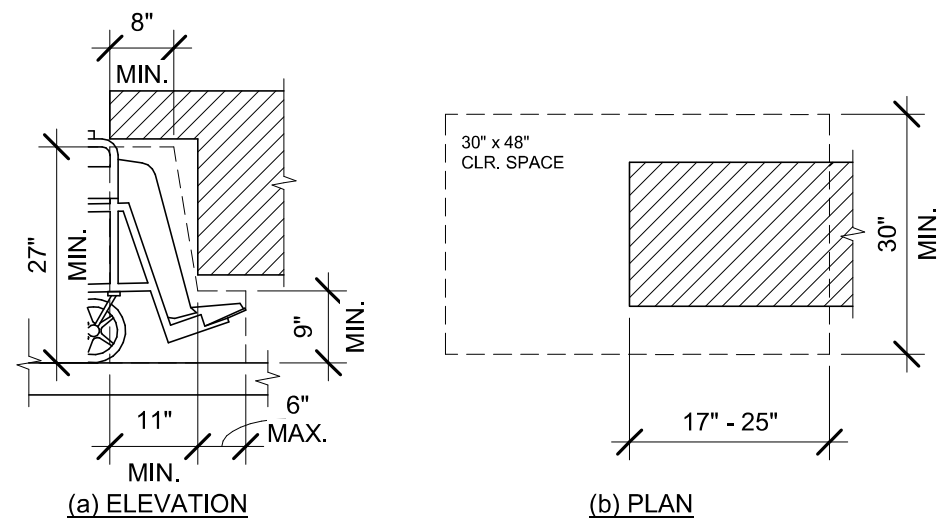

04 KNEE AND TOE CLEARANCE

Scale: 1/2" = 1'-0"

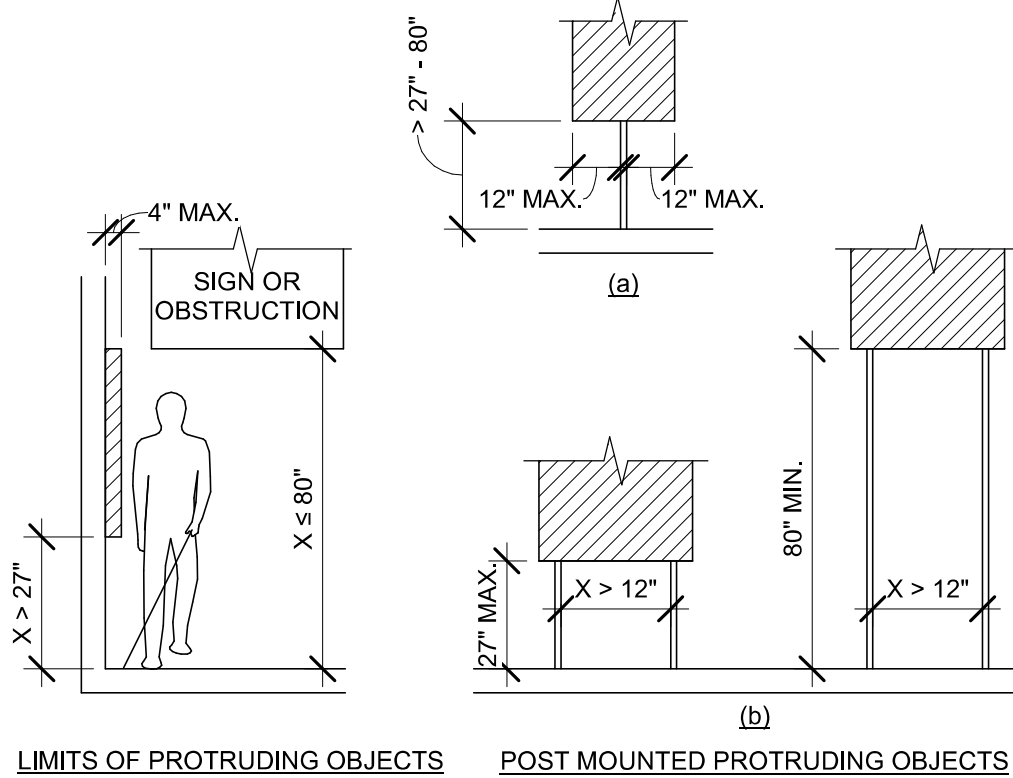

05 PROTRUDING OBJECTS

Scale: 1/4" = 1'-0"

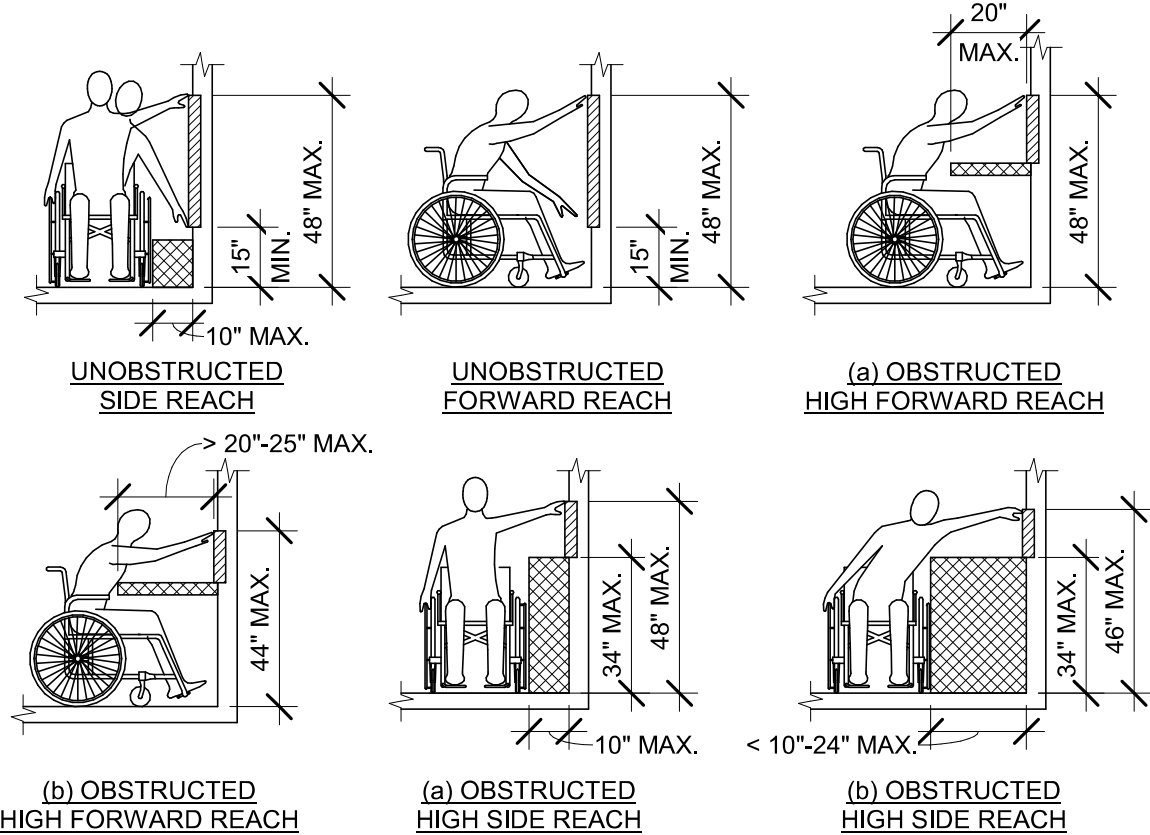

06 REACH RANGES

Scale: 1/4" = 1'-0"

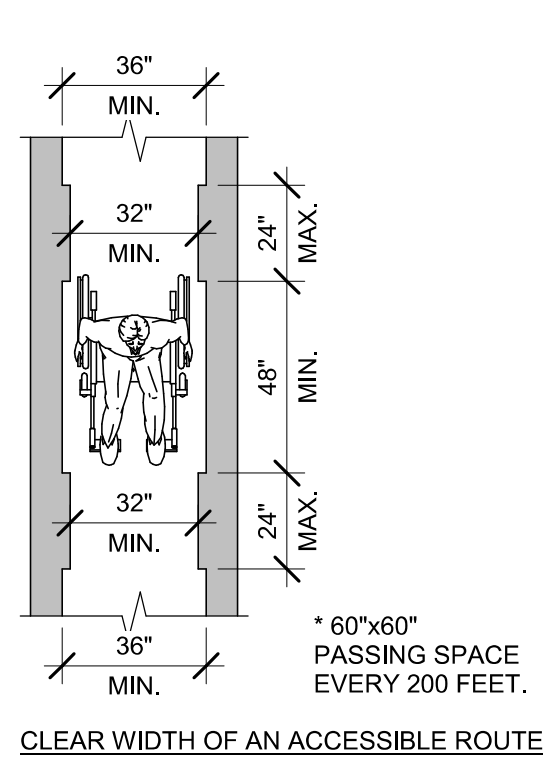

07 CLEAR WIDTH

Scale: 1/4" = 1'-0"

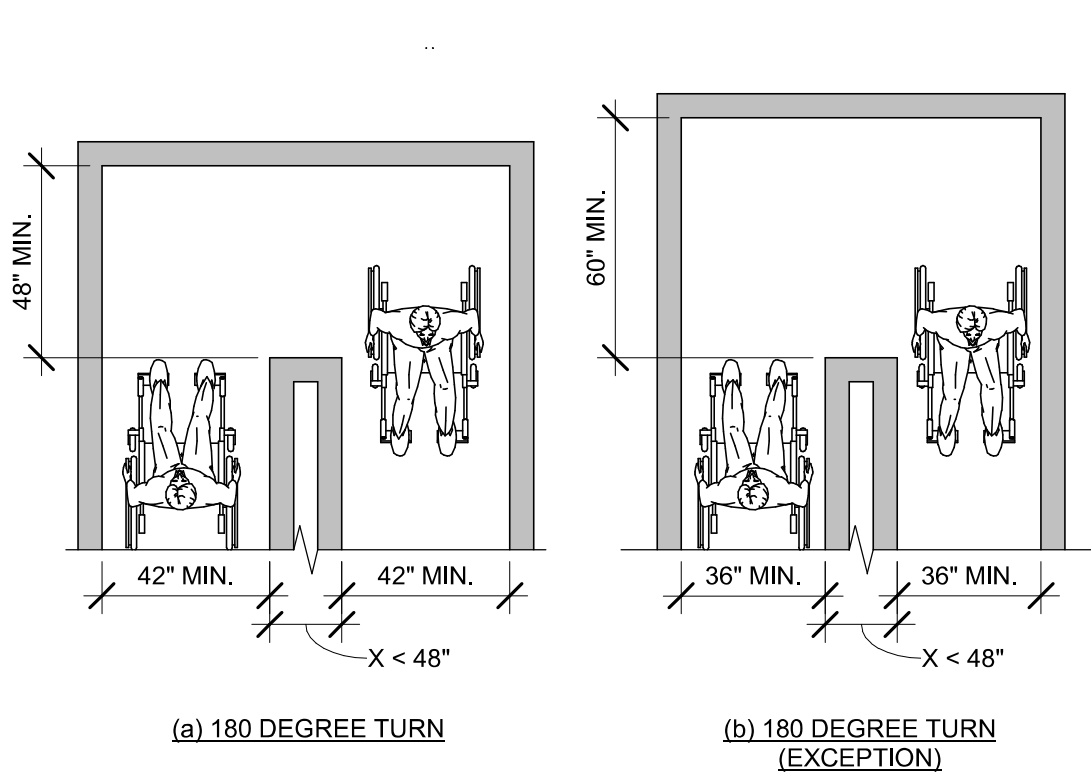

08 CLEAR WIDTH AT 180 DEGREE TURN

Scale: 1/4" = 1'-0"

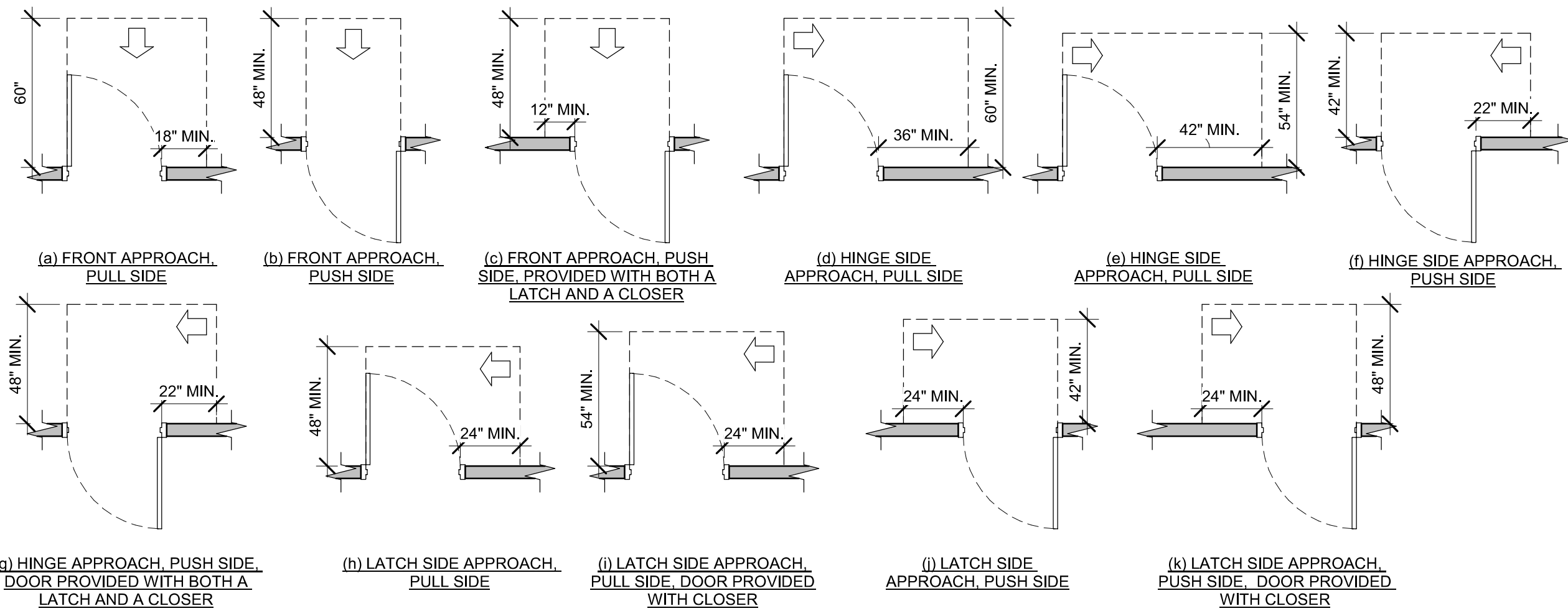

09 MANEUVERING CLEARANCES AT SWINGING DOORS

Scale: 1/4" = 1'-0"

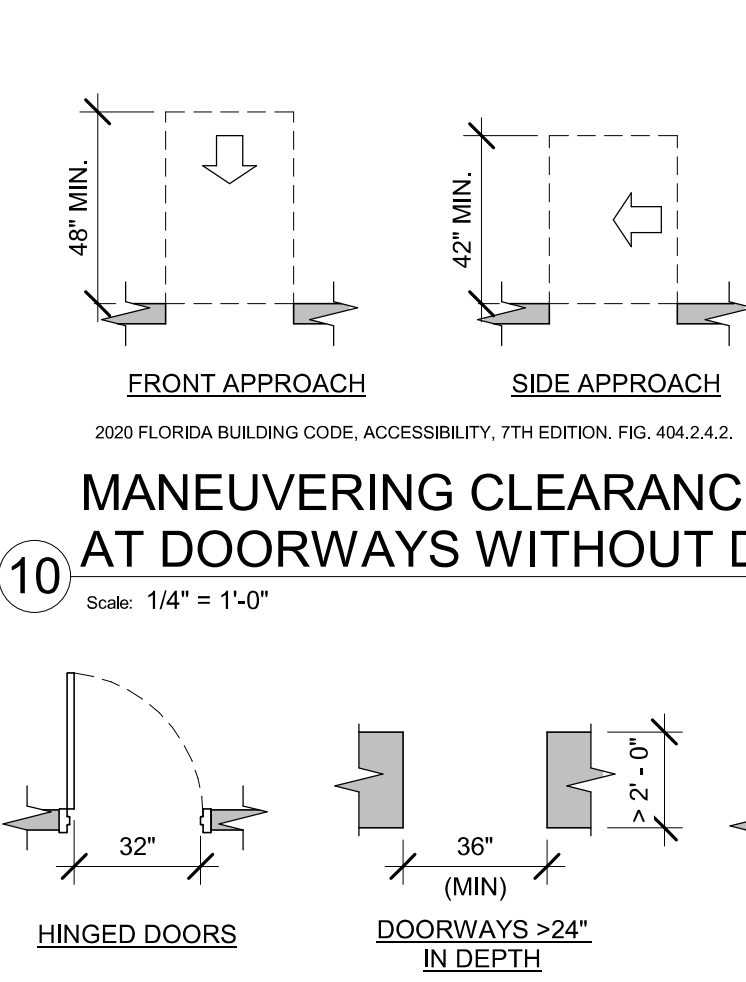

11 CLEAR WIDTH AT DOORS & DOORWAYS

Scale: 1/4" = 1'-0"

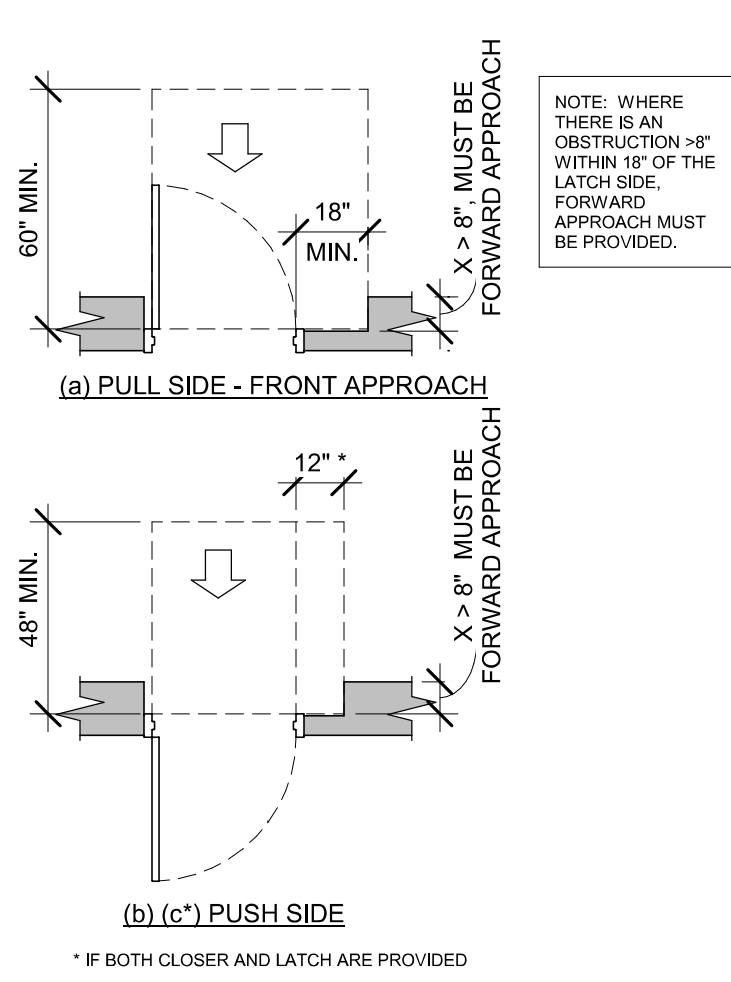

12 RECESSED DOORS

Scale: 1/4" = 1'-0"

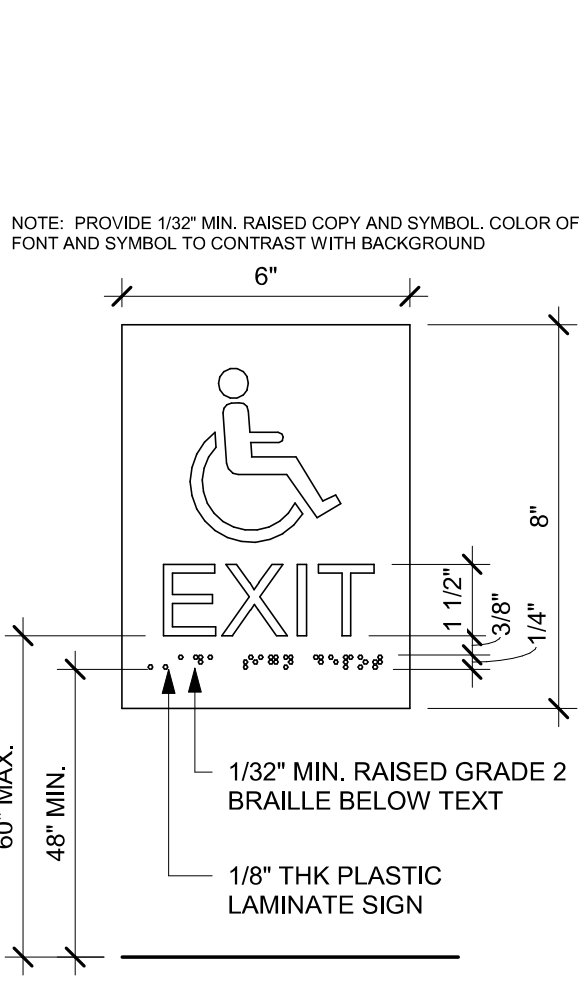

ACCESSIBLE EXIT SIGN / SYMBOL

Scale: 3" = 1'-0"

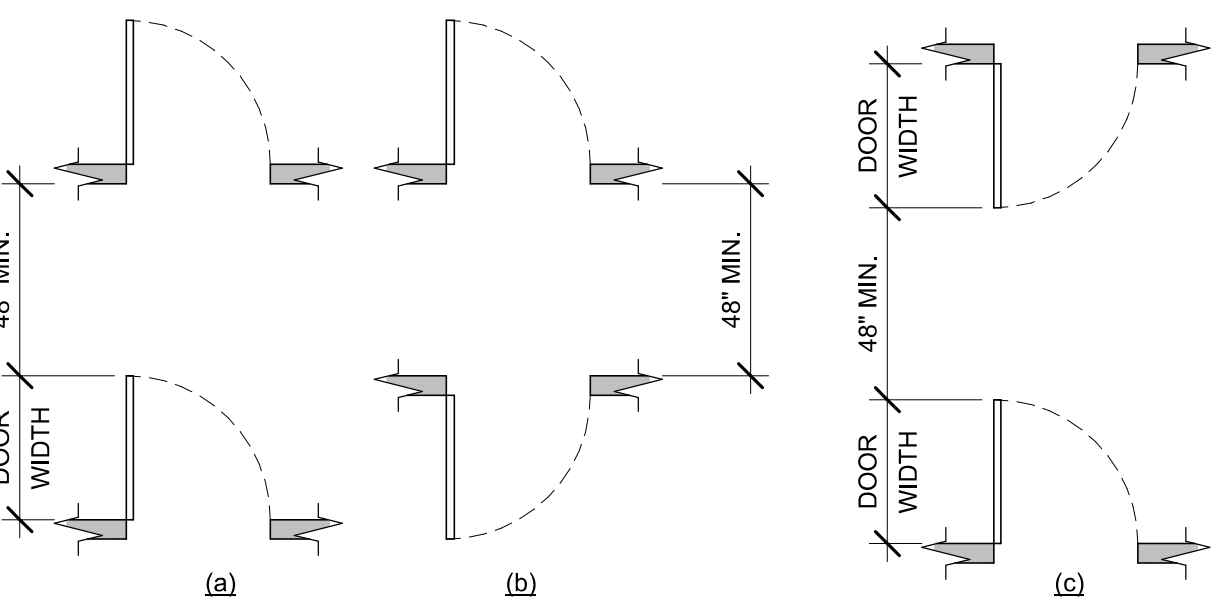

14 DOORS IN SERIES

Scale: 1/4" = 1'-0"

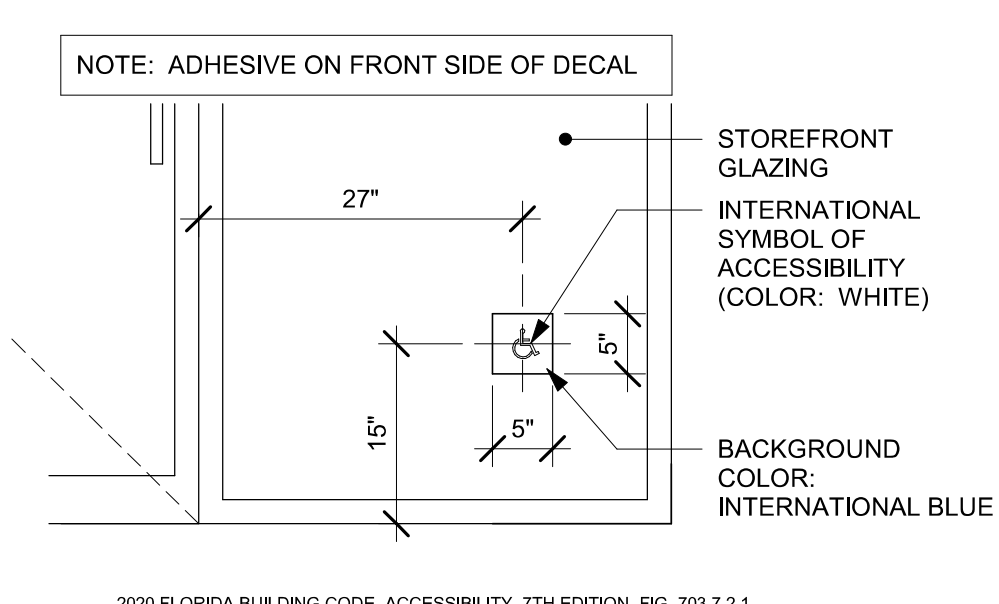

ACCESSIBLE STOREFRONT ENTRANCE GRAPHIC

Scale: 3/4" = 1'-0"

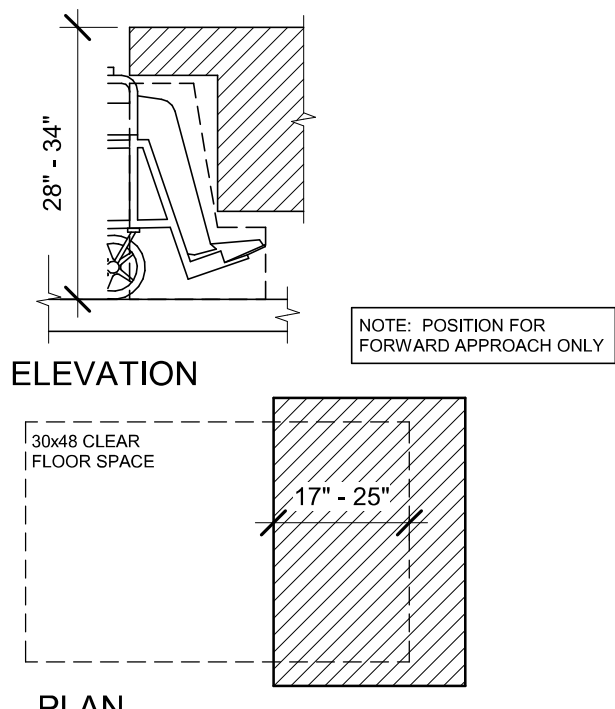

16 DINING AND WORK SURFACES

Scale: 1/2" = 1'-0"

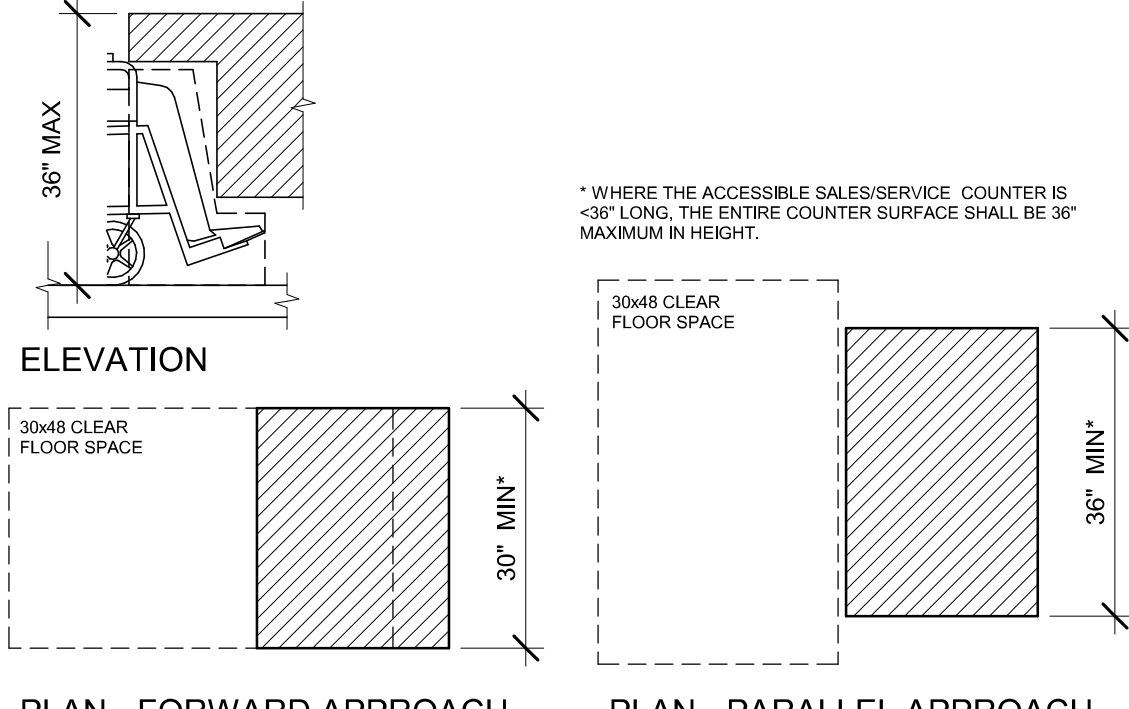

17 SALES AND SERVICE COUNTERS

Scale: 1/2" = 1'-0"

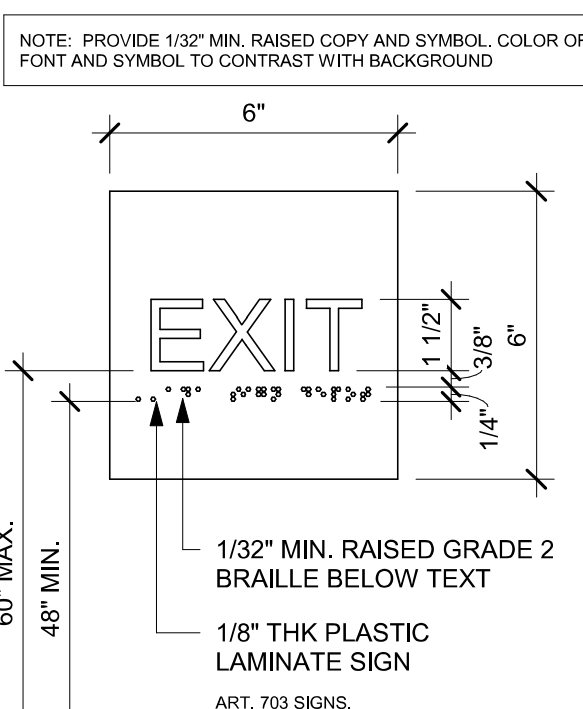

18 EXIT SIGN - STANDARD

Scale: 3" = 1'-0"



© 2022 STARBUCKS COFFEE COMPANY

STARBUCKS®
2401 UTAH AVENUE SOUTH
SEATTLE, WASHINGTON 98134
(206) 318-1575

THESE DRAWINGS AND THE PROJECT MANUAL ARE CONFIDENTIAL AND SHALL REMAIN THE SOLE PROPERTY OF STARBUCKS CORPORATION, WHICH IS THE OWNER OF THE COPYRIGHT IN THIS WORK. THEY SHALL NOT BE REPRODUCED (IN WHOLE OR IN PART), SHARED WITH THIRD PARTIES OR USED IN ANY MANNER ON OTHER PROJECTS OR EXTENSIONS TO THIS PROJECT WITHOUT THE PRIOR WRITTEN CONSENT OF STARBUCKS CORPORATION. THESE DRAWINGS AND SPECIFICATIONS ARE INTENDED TO EXPRESS DESIGN INTENT FOR A PROTOTYPICAL STARBUCKS STORE (WHICH IS SUBJECT TO CHANGE AT ANYTIME) AND DO NOT REFLECT ACTUAL SITE CONDITIONS. NEITHER PARTY SHALL HAVE ANY OBLIGATION NOR LIABILITY TO THE OTHER (EXCEPT STATED ABOVE) UNTIL A WRITTEN AGREEMENT IS FULLY EXECUTED BY BOTH PARTIES.

STARBUCKS TEMPLATE VERSION: i2023.04.24

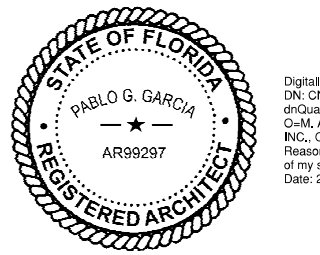

PABLO GARCIA, AIA, REG. FL NO. AR99297

Gensler

MAIN OFFICE
M. ARTHUR GENSLER JR. & ASSOCIATES
FL QUALIFIER'S LIC. NO. AR95486
45 FREMONT ST., SUITE 1500
SAN FRANCISCO, CA 94105 USA

SATELLITE OFFICE
M. ARTHUR GENSLER JR. & ASSOCIATES
FL QUALIFIER'S LIC. NO. AA0002837
565 NW 26TH ST
SUITE 200
MIAMI, FL 33127 USA

Tel (415) 433.3700
Fax (415) 836.4599

Tel (305) 350.7070
Fax (305) 350.7071

PROJECT NAME:
FOWLER & 50TH

PROJECT ADDRESS:
**5006 E FOWLER AVE, SUITE A
TAMPA, FL 33617**

STORE #: 8299
PROJECT #: 04992-089
ISSUE DATE: 15-02-2024
DESIGN MANAGER: ROMINA VIGNOLO
PRODUCTION DESIGNER: GENSLER
CHECKED BY: GENSLER

Revision Schedule				
Rev	Date	By	Description	

SHEET TITLE:
**ACCESSIBILITY
GUIDELINES**
SCALE: AS SHOWN

SHEET NUMBER:
G004

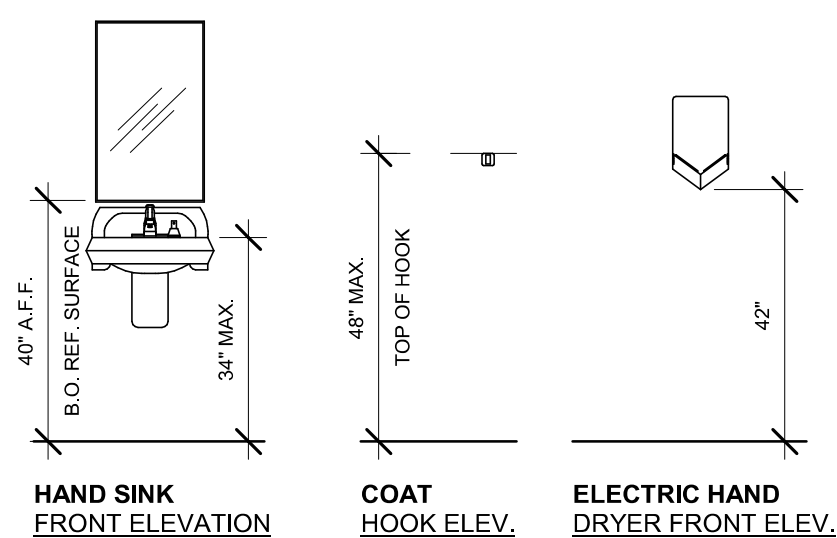
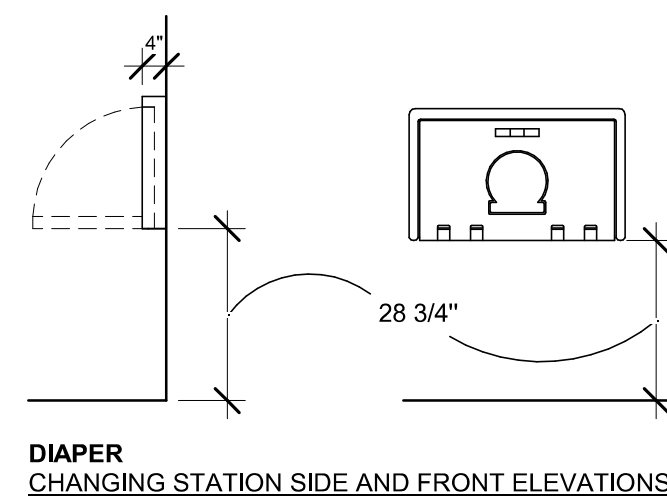
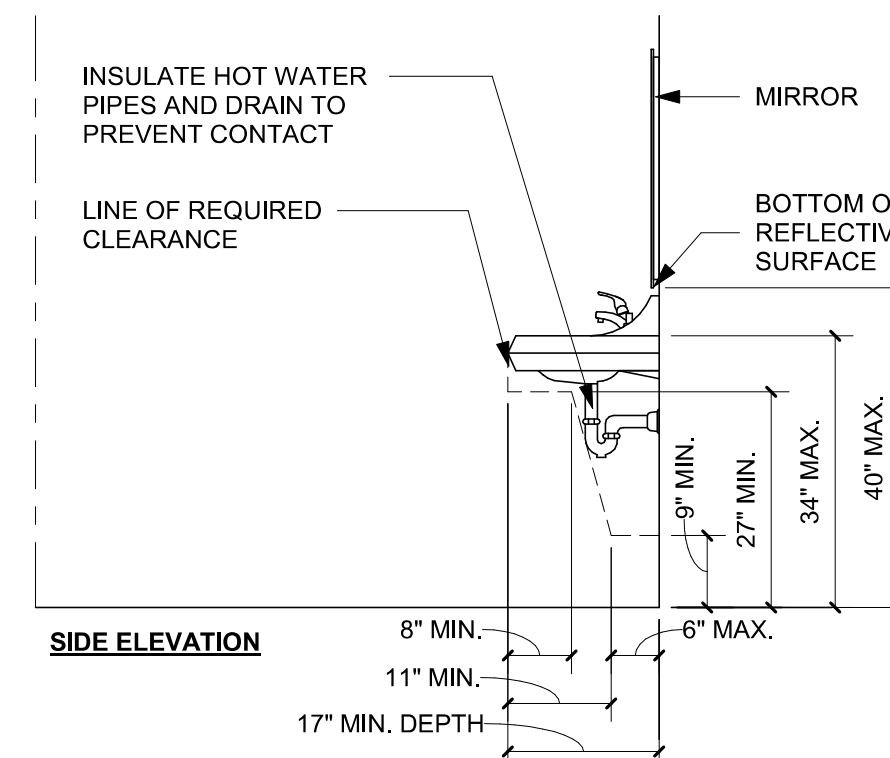
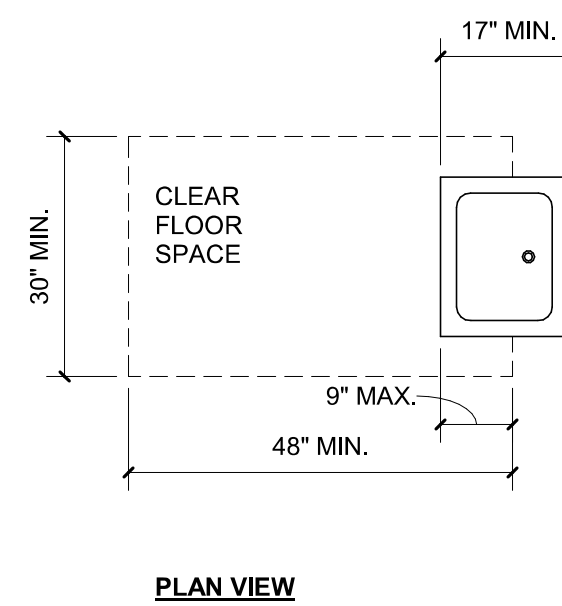
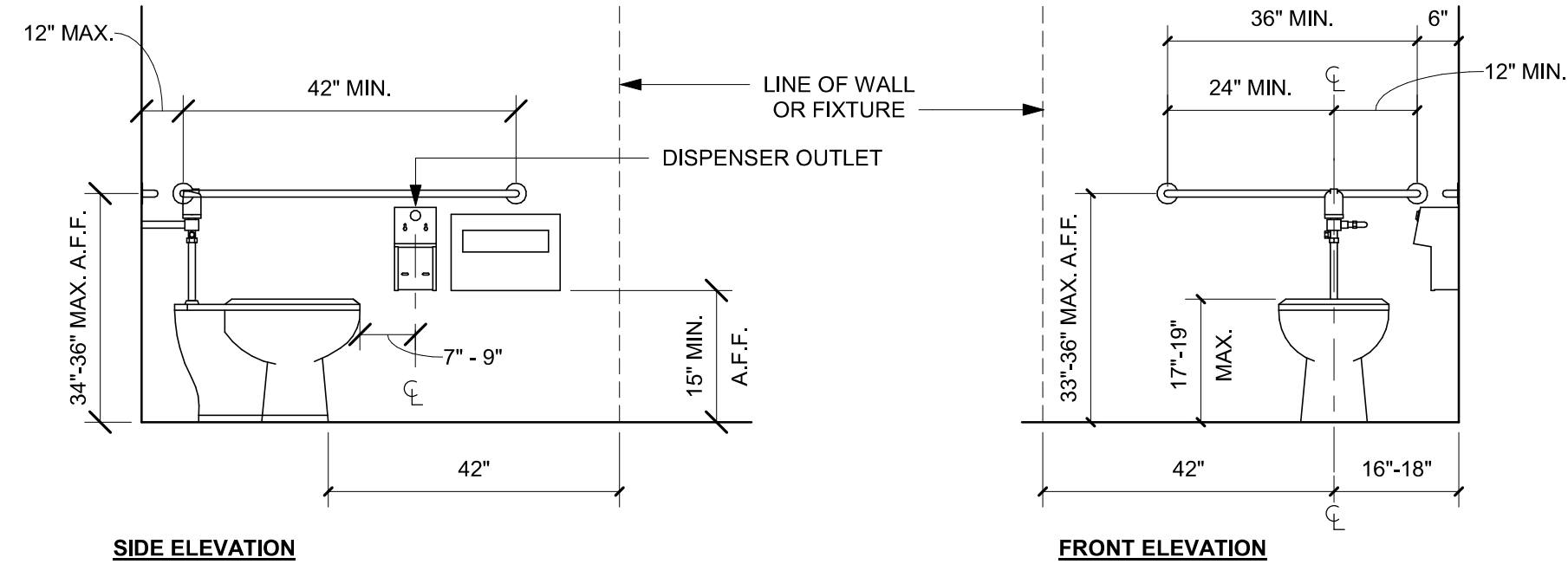
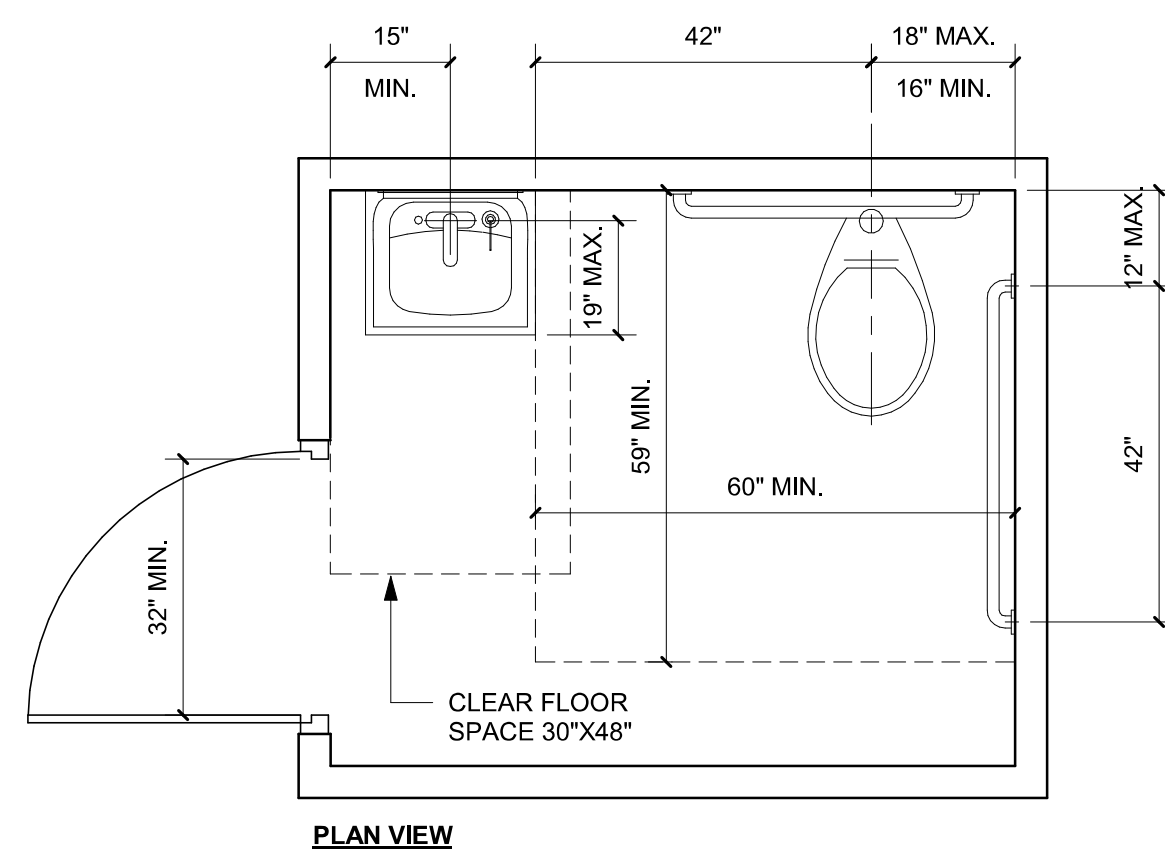

STARBUCKS®
2401 UTAH AVENUE SOUTH
SEATTLE, WASHINGTON 98134
(206) 318-1575

THESE DRAWINGS AND THE PROJECT MANUAL ARE CONFIDENTIAL AND SHALL REMAIN THE SOLE PROPERTY OF STARBUCKS CORPORATION, WHICH IS THE OWNER OF THE COPYRIGHT IN THIS WORK. THEY SHALL NOT BE REPRODUCED (IN WHOLE OR IN PART), SHARED WITH THIRD PARTIES OR USED IN ANY MANNER OTHER THAN AS AUTHORIZED OR EXTENSIONS TO THIS PROJECT WITHOUT THE PRIOR WRITTEN CONSENT OF STARBUCKS CORPORATION. THESE DRAWINGS AND SPECIFICATIONS ARE INTENDED TO EXPRESS DESIGN INTENT FOR A PROTOTYPICAL STARBUCKS STORE (WHICH IS SUBJECT TO CHANGE AT ANYTIME) AND DO NOT REFLECT ACTUAL SITE CONDITIONS. NEITHER PARTY SHALL HAVE ANY LIABILITY OR OBLIGATION TO THE OTHER (EXCEPT STATED ABOVE) UNTIL A WRITTEN AGREEMENT IS FULLY EXECUTED BY BOTH PARTIES.

STARBUCKS TEMPLATE VERSION: i2023.04.24

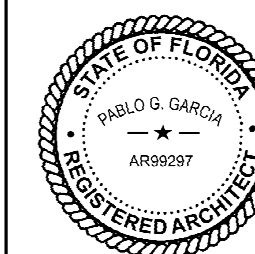

Digitally signed by Pablo G Garcia
DN: CN=Pablo G Garcia,
o=Qualifier=A01410D0560017FD2266C8C0678151,
O=M, ARTHUR GENSLER JR, AND ASSOCIATES
INC., C=US
Reason: I agree to the terms defined by the placement
of my signature on this document.
Date: 2024.02.14 18:24:30 -0500

PABLO GARCIA, AIA, REG. FL NO. AR99297

Gensler

MAIN OFFICE
M. ARTHUR GENSLE JR. & ASSOCIATES
FL QUALIFIER'S LIC. NO. AR96486
45 FREMONT ST. SUITE 1500
SAN FRANCISCO, CA 94105 USA

SATELLITE OFFICE
M. ARTHUR GENSLE JR. & ASSOCIATES
FL QUALIFIER'S LIC. NO. AA0002837
545 NW 26TH ST
SUITE 250
MIAMI, FL 33127 USA

Tel (415) 433.3700
Fax (415) 836.4591

Tel (305) 350.7070
Fax (305) 350.7071

Fax (303) 333.7107

PROJECT NAME:
FOWLER & 50TH

PROJECT ADDRESS:
5006 E FOWLER AVE, SUITE A
TAMPA, FL 33617

STORE #:	8299
PROJECT #:	04992-089
ISSUE DATE:	15-02-2024
DESIGN MANAGER:	ROMINA VIGNOLO
PRODUCTION DESIGNER:	GENSLER
CHECKED BY:	GENSLER

[illegible]

SHEET TITLE:
**ACCESSIBILITY
GUIDELINES**
SCALE: AS SHOWN

SHEET NUMBER: G004.1



FRONT BAR VIEW FROM MAIN ENTRANCE



FRONT BAR VIEW FROM RR VESTIBULE



CAFE VIEW FROM ZEPHYR CASE



CAFE VIEW FROM MOP



STARBUCKS®
2401 UTAH AVENUE SOUTH
SEATTLE, WASHINGTON 98134
(206) 318-1575

THESE DRAWINGS AND THE PROJECT MANUAL ARE CONFIDENTIAL AND SHALL REMAIN THE SOLE PROPERTY OF STARBUCKS CORPORATION, WHICH IS THE OWNER OF THE COPYRIGHT IN THIS WORK. THEY SHALL NOT BE REPRODUCED (IN WHOLE OR IN PART), SHARED WITH THIRD PARTIES OR USED IN ANY MANNER ON OTHER PROJECTS OR EXTENSIONS TO THIS PROJECT WITHOUT THE PRIOR WRITTEN CONSENT OF STARBUCKS CORPORATION. THESE DRAWINGS AND SPECIFICATIONS ARE INTENDED TO EXPRESS DESIGN INTENT FOR A PROTOTYPICAL STARBUCKS STORE (WHICH IS SUBJECT TO CHANGE AT ANYTIME) AND DO NOT REFLECT ACTUAL SITE CONDITIONS. NEITHER PARTY SHALL HAVE ANY OBLIGATION NOR LIABILITY TO THE OTHER (EXCEPT STATED ABOVE) UNTIL A WRITTEN AGREEMENT IS FULLY EXECUTED BY BOTH PARTIES.

STARBUCKS TEMPLATE VERSION: i2023.04.24

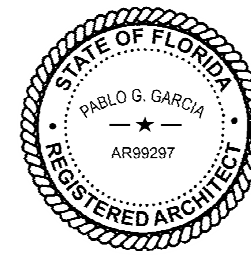

Digitally signed by Pablo G. Garcia
DN: cn=Pablo G. Garcia, o=Professional Seal, ou=Professional Seal, email=pablo.garcia@starbucks.com, c=US
Reason: I agree to the terms defined by the placement of my signature on this document.
Date: 2024.02.14 18:24:37-05'00'

PABLO GARCIA, AIA, REG. FL NO. AR99297

Gensler

MAIN OFFICE
M. ARTHUR GENSLER JR. & ASSOCIATES
FL QUALIFIER'S LIC. NO. AR95486
45 FREMONT ST., SUITE 1500
SAN FRANCISCO, CA 94105 USA

Tel (415) 433.3700
Fax (415) 836.4599

SATELLITE OFFICE
M. ARTHUR GENSLER JR. & ASSOCIATES
FL QUALIFIER'S LIC. NO. AA0002837
565 NW 28TH ST
SUITE 250
MIAMI, FL 33127 USA

Tel (305) 350.7070
Fax (305) 350.7071

PROJECT NAME:
FOWLER & 50TH

PROJECT ADDRESS:
**5006 E FOWLER AVE, SUITE A
TAMPA, FL 33617**

STORE #: 8299
PROJECT #: 04992-089
ISSUE DATE: 15-02-2024
DESIGN MANAGER: ROMINA VIGNOLO
PRODUCTION DESIGNER: GENSLER
CHECKED BY: GENSLER

Revision Schedule			
Rev	Date	By	Description

SHEET TITLE:
PERSPECTIVE VIEWS

SCALE: AS SHOWN

SHEET NUMBER:

G005

PERMIT SET - FOR CONSTRUCTION USE

ITEMS TO SALVAGE

- FRONTBAR**
(2) ESPRESSO MACHINE MASTRENA
(2) FRIDGE UNDERCOUNTER
(2) POS REGISTER
(2) POS CUP LABELER
(2) POS PRINTER
(4) POS BANKS
- BACKBAR**
(3) FRIDGE UNDERCOUNTER
(2) BLENDERS WITH SHROUD
(1) GRINDER DITTING
(2) OVENS
- WORKROOM**
(4) SHELVES
(3) SINGLE DOOR FREEZER
(1) TRASH TOTE
(1) PASTRY TRAY RACK
(1) SINGLE DOOR FRIDGE
(1) DOUBLE DOOR FRIDGE
(1) ICE BIN & ICE MACHINE (TO BE RELOCATED IN ANOTHER STORE)
- EXTERIOR**
(5) GLASS PANELS AT STORE FRONT & MULLIONS

ITEMS TO DEMOLISH

- FRONTBAR**
ALL CASEWORK
RINSER, SINKS AND FAUCETS AT ENGINE
(1) ZEPHYR CASE
(1) STORAGE PASTRY TRAY
(1) MOBILE CUP DISPENSER
(1) SECURITY SAFETY BOX WITH BASE
- BACKBAR**
ALL CASEWORK
RINSER, SINKS AND FAUCETS AT ENGINE
(5) MENU BOARDS ABOVE
(1) ICE BIN DROP
(1) NITRO TAP
(1) NITRO GENERATOR
(1) NITRO REFRIGERATOR
(1) DOUBLE BREWER
(2) BREWER SOFT HEAT WARMING
(2) BREWER SOFT HEAT SERVER
- WORKROOM**
(1) MOUNTED HAND SINK
- CAFE SEATING / RETAIL**
ALL FRAMED ARTWORK
INTERIOR FURNITURE
EXTERIOR FURNITURE
(1) COMMUNITY BOARD
(1) CONDIMENT CART
(1) MERCH STORAGE
DOUBLE STOREFRONT DOOR
ACCESS CURTAIN WALL
- RESTROOM**
(2) RESTROOM MIRRORS
(2) SINKS
(2) TOILETS WITH TANK + GRAB BARS
(2) TRASH
- EXTERIOR**
(2) STORE FRONT DOOR
(1) SERVICE DOOR

KEYED NOTES

- 01 DEMOLISH MENU BOARDS ABOVE.
02 DEMOLISH UPPER CUBBIES.
03 DEMOLISH BACKBAR CERAMIC WALL TILE. PATCH AND PREPARE SURFACE FOR INSTALLATION OF NEW CERAMIC WALL TILE.
04 FLOOR SINKS TO BE DEMOLISHED, CAP-OFF/RE-ROUTE PLUMBING LINES AND FILLED DEMOLISHED, AND/OR REPAIR AS REQUIRED. REFER TO SHEET A102 FOR NEW FLOOR SINKS LOCATION.
05 REMOVE EXISTING DOOR AND HARDWARE AND PREP. FOR NEW DOOR AND HARDWARE. REFER TO DOOR SCHEDULE FOR ADDITIONAL INFORMATION.
06 WALK-OFF MAT TO BE DEMOLISHED, PREP SURFACE FOR INSTALLATION OF NEW WALK-OFF MAT.
07 SAW TRENCHES INTO THE CONCRETE SLAB TO ACCOMMODATE THE NEW FRONT STORE EQUIPMENT, ACCORDING TO THE PROJECT REQUIREMENTS.
08 STOREFRONT MULLIONS AND GLASSES TO BE RELOCATED. DIMENSIONS SHOULD BE VERIFIED IN PLACE PRIOR REINSTALLATION.
09 RELOCATE EXISTING ICE MACHINE INTO ANOTHER STORE. COORDINATE WITH CONSTRUCTION MANAGER/FACILITIES MANAGER
10 ELECTRICAL OUTLET TO BE REMOVED/ RELOCATED. PLEASE REFER TO ELECTRICAL SHEETS AND ARCHITECTURAL INTERIOR ELEVATIONS FOR ADDITIONAL INFORMATION

GENERAL NOTES

- A. IF DURING DEMOLITION CONDITIONS ARE REVEALED THAT MAY JEOPARDIZE INTEGRITY OF STRUCTURE OR PRECLUDE FOLLOWING DESIGN INTENT, GENERAL CONTRACTOR TO NOTIFY STARBUCKS CONSTRUCTION MANAGER IMMEDIATELY.
- B. GC IS RESPONSIBLE FOR SITE INVESTIGATION PRIOR TO DEMOLITION TO REVEAL FULL SCOPE OF WORK. NOTIFY STARBUCKS CONSTRUCTION MANAGER IF EXISTING CONDITIONS DEVIATE FROM CONSTRUCTION DOCUMENTS.
- C. REMOVE EXISTING INTERIOR WALL FINISH AS SHOWN. PATCH, REPAIR AND PREP. SUBSTRATE TO RECEIVE NEW FINISH. REMOVE WALL COVERINGS ON EXISTING WALLS TO REMAIN THAT FACE AREAS OF DEMOLITION. REMOVAL SHALL INCLUDE ANY RESIDUAL MATERIAL AFTER DEMOLITION, (I.E. PIECES OF WALL COVERING OR BACKING). REMOVAL OF ALL COVERINGS IS TO BE DONE W/O DAMAGING THE EXISTING WALL SURFACE TO REMAIN. ALSO REMOVE WALL DEVICES AND ITEMS MOUNTED TO WALLS.
- D. REMOVE EXISTING FLOORING AS SHOWN. PATCH, REPAIR AND PREP. SUBSTRATE TO RECEIVE NEW FINISH. REMOVAL OF EXISTING FLOORING INCLUDES, BUT IS NOT LIMITED TO REMOVAL OF EXISTING CERAMIC TILE, CARPET OR VINYL TILE FLOORING AND ASSOCIATED WALL BASE. SUBFLOOR TO BE STRIPPED OF ALL COVERING/FINISH AND CLEANED TO REMOVE EXISTING ADHESIVE, GROUT, MORTAR, DIRT AND COATINGS. FINAL SURFACE TO BE STREAK-FREE WITH NO MACHINE MARKS AND/OR SMOOTH, STABLE AND LEVEL. PROVIDE LEVELING WHERE NECESSARY TO ACCOMMODATE NEW FINISHES.
- E. DEMOLITION PLANS REPRESENT APPROXIMATE LOCATION OF EXISTING WALLS TO BE DEMOLISHED. FIELD VERIFY TYPE OF CONSTRUCTION AND HEIGHT OF WALLS. PLANS DO NOT NECESSARILY INDICATE ALL DEMO WALLS, COUNTERS, HANDRAILS, WALL PROTECTION, CLOSETS, SINKS ETC. PRIOR TO DEMOLITION, FIELD VERIFY THAT WALLS TO BE REMOVED DO NOT PROVIDE SUPPORT FOR EXISTING BUILDING ELEMENTS AND EXISTING CONSTRUCTION TO REMAIN. NOTIFY STARBUCKS CONSTRUCTION MANAGER IF DEMOLITION WALLS SUPPORT EXISTING BUILDING ELEMENTS.
- F. DEMOLISH AND REMOVE DOORS, VINYL BASE, CONDUIT, WIRING, DUPLEXES, DATA OUTLETS, CABLES, SHELIVING, METAL STUD AND GYPSUM BOARD WALLS, CLOSETS, CABINETS, FILES, OF ALL COVERING/FINISH AND CLEANED TO REMOVE EXISTING ADHESIVE, GROUT, MORTAR, DIRT AND ENCLOSURES WHERE APPLICABLE.
- G. VERIFY WITH STARBUCKS CONSTRUCTION MANAGER ACCESS TO THE DEMOLITION AREA, INGRESS AND EGRESS ROUTES FOR MATERIAL AND EQUIPMENT.
- H. PROTECT EXISTING FLOORS, WALLS AND CORNERS TO REMAIN ALONG WORK ACCESS ROUTES.
- I. CONTAIN DUST AND DEBRIS WITHIN THE DEMOLITION AREA.
- J. GC SHALL PERFORM WORK IN A MANNER THAT DOES NOT DAMAGE THE EXISTING STRUCTURE. DEMOLITION SHALL NOT COMPROMISE THE STRUCTURAL INTEGRITY OF ANY WALLS, FLOORS, CEILINGS, SUPPORTS, STRUCTURE, ETC. TO REMAIN.
- K. ALL DEMOLITION MATERIALS AND DEBRIS SHALL BE DISPOSED OF ACCORDING TO FEDERAL, STATE AND LOCAL REGULATIONS.
- L. AT LOCATIONS WHERE EXISTING WALLS ARE TO BE REMOVED NEAR EXISTING WALLS TO REMAIN, PERFORM DEMOLITION WITHOUT DISTURBING EXISTING ELEMENTS TO REMAIN. WALLS TO REMAIN SHALL BE INTACT AND HAVE A NEAT SURFACE.
- M. REFER TO 'ITEMS TO BE SALVAGED' LIST FOR ITEMS THAT SHALL BE SALVAGED FOR RELOCATION. VERIFY WITH OWNER FOR ON SITE STORAGE LOCATION OF SALVAGED ITEMS.
- N. DAMAGED FIREPROOFING SHALL BE REPAIRED/ REPLACED TO MATCH EXISTING.
- O. GC SHALL DEMOLISH ANY EXISTING ABANDONED VOICE/DATA CABLEING AND DEAD CABLEING AND VERIFY ELECTRICAL BACK TO PANEL. ALL RECEPTACLES NOT REUSED ARE TO BE REMOVED, PATCHED AND PAINTED.
- P. REMOVAL OF LOW VOLTAGE EQUIPMENT, PERTAINING TO DATA/COMMUNICATIONS AND TELEPHONE SHALL BE VERIFIED BY THE STARBUCKS CONSTRUCTION MANAGER PRIOR TO REMOVAL. SALVAGED EQUIPMENT SHALL BE STORED IN A CLIMATE CONTROLLED ENVIRONMENT FOR FUTURE INSTALLATION. CAP ALL UTILITIES AND/OR REMOVE TO PANEL. UNO.
- Q. LABEL ALL ITEMS AND PROPERLY STORE FOR RE-INSTALL.
- R. REMOVE EXISTING PLUMBING FIXTURES AND HVAC EQUIPMENT AS NECESSARY. CAP LINES AND TERMINATE DUCTS AS NECESSARY FOR THOSE NOT BEING RE-USED. CAP-OFF/RE-ROUTE PLUMBING LINES AND FILLED DEMOLISHED, REMOVED AND/OR REPAIR AS REQUIRED.
- S. REMOVE CERAMIC TILE AND BASE THROUGHOUT CAFE AND RESTROOMS. PATCH AND PREPARE FOR NEW FINISHES. REMOVE RESTROOMS TOILET ACCESSORIES.
- T. REMOVE FLOOR TILE AND TILE BASE AT ENGINE AND BOH, AND PREPARE FLOOR SURFACE FOR INSTALLATION OF NEW POLYVINYL FLOOR FINISH.
- U. REMOVE CHAIR RAIL AND WAINSCOT THROUGHOUT CAFE. PATCH AND PREPARE WALL FOR NEW FINISH.
- V. DEMOLISH ALL INTERIOR AND EXTERIOR FURNITURE, ARTWORK, MILLWORK, SHELVES, WIRE RACKS, CASEWORK CABINETS, COUNTERTOPS, DIEWALL, FINISH PANELS, ICE BINS, HANGING DEVICES, AND FASTENERS AS SHOWN THROUGHOUT CAFE. REMOVE ASSOCIATED ELECTRICAL AND DATA LINES, CAP EXISTING PLUMBING. UNO.
- W. RELOCATE EXISTING ICE MACHINE INTO ANOTHER STORE. COORDINATE WITH CONSTRUCTION MANAGER/FACILITIES MANAGER. UNO.

LEGEND

- EXISTING ITEM/EQUIPMENT TO BE REMOVED
EXISTING FINISH TO BE REMOVED
EXISTING WALL TO BE REMOVED
EXISTING ITEM/EQUIPMENT TO BE REUSED
EXISTING ITEM/EQUIPMENT TO REMAIN
ADJACENT TENANT
- NOTE: LEGEND IS DEPENDENT ON COLORS USED FOR COMPLETE SCOPE INFORMATION.

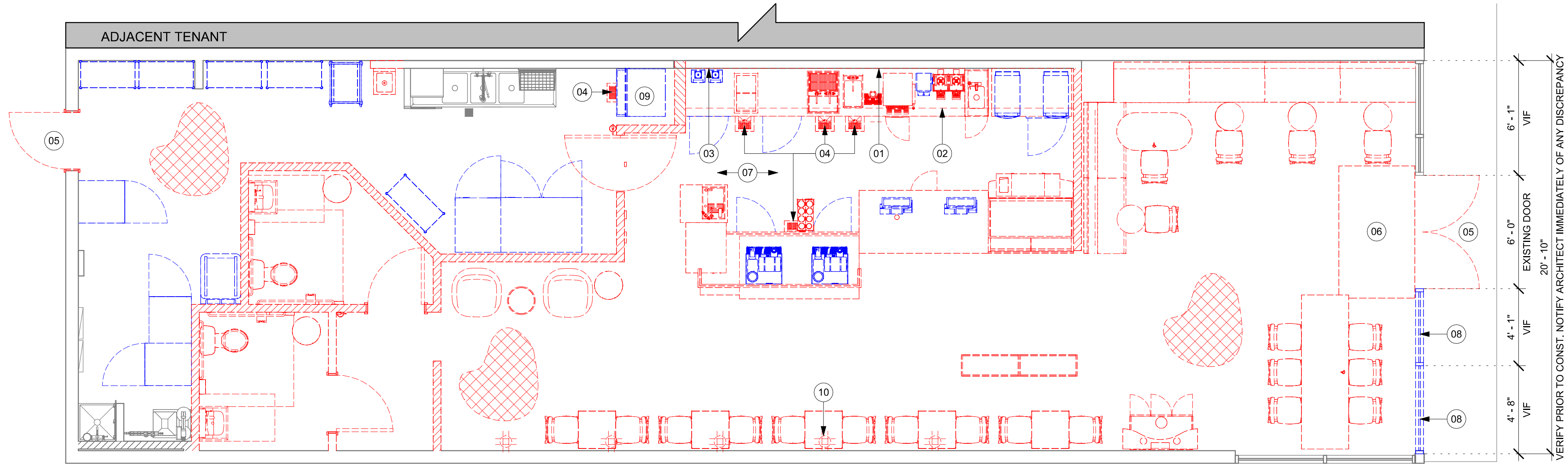

01 DEMOLITION PLAN
Scale: 1/4" = 1'-0"

PERMIT SET - FOR CONSTRUCTION USE



© 2022 STARBUCKS COFFEE COMPANY

STARBUCKS®
2401 UTAH AVENUE SOUTH
SEATTLE, WASHINGTON 98134
(206) 318-1575

THESE DRAWINGS AND THE PROJECT MANUAL ARE CONFIDENTIAL AND SHALL REMAIN THE SOLE PROPERTY OF STARBUCKS CORPORATION, WHICH IS THE OWNER OF THE COPYRIGHT IN THIS WORK. THEY SHALL NOT BE REPRODUCED (IN WHOLE OR IN PART), SHARED WITH THIRD PARTIES OR USED IN ANY MANNER ON OTHER PROJECTS OR EXTENSIONS TO THIS PROJECT WITHOUT THE PRIOR WRITTEN CONSENT OF STARBUCKS CORPORATION. THESE DRAWINGS AND SPECIFICATIONS ARE INTENDED TO EXPRESS DESIGN INTENT FOR A PROTOTYPICAL STARBUCKS STORE (WHICH IS SUBJECT TO CHANGE AT ANYTIME) AND DO NOT REFLECT ACTUAL SITE CONDITIONS. NEITHER PARTY SHALL HAVE ANY OBLIGATION NOR LIABILITY TO THE OTHER (EXCEPT STATED ABOVE) UNTIL A WRITTEN AGREEMENT IS FULLY EXECUTED BY BOTH PARTIES.

STARBUCKS TEMPLATE VERSION: i2023.04.24

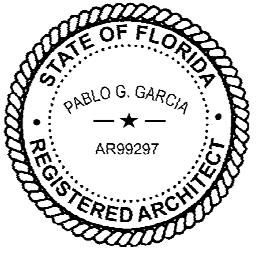

Digitally signed by Pablo G. Garcia
DN: cn=Pablo G. Garcia, o=Professional Engineer
c=FL, email=pablo.garcia@pengineer.com
Date: 2024.02.14 18:24:44-0500

PABLO GARCIA, AIA, REG. FL NO. AR99297

Gensler

MAIN OFFICE
M. ARTHUR GENSLER, JR. & ASSOCIATES
FL QUALIFIER'S LIC. NO. AA056486
45 FREMONT ST., SUITE 1500
SAN FRANCISCO, CA 94105 USA

Tel (415) 433.3700
Fax (415) 836.4599

SATELLITE OFFICE
M. ARTHUR GENSLER, JR. & ASSOCIATES
FL QUALIFIER'S LIC. NO. AA002837
565 NW 26TH ST
SUITE 250
MIAMI, FL 33127 USA

Tel (305) 350.7070
Fax (305) 350.7071

PROJECT NAME:
FOWLER & 50TH

PROJECT ADDRESS:
**5006 E FOWLER AVE, SUITE A
TAMPA, FL 33617**

STORE #:	8299
PROJECT #:	04992-089
ISSUE DATE:	15-02-2024
DESIGN MANAGER:	ROMINA VIGNOLO
PRODUCTION DESIGNER:	GENSLER
CHECKED BY:	GENSLER

Revision Schedule			
Rev	Date	By	Description

SHEET TITLE:
DEMOLITION FLOOR PLAN
SCALE: AS SHOWN

SHEET NUMBER:
D101



STARBUCKS®
2401 UTAH AVENUE SOUTH
SEATTLE, WASHINGTON 98134
(206) 318-1575

THESE DRAWINGS AND THE PROJECT MANUAL ARE CONFIDENTIAL AND SHALL REMAIN THE SOLE PROPERTY OF STARBUCKS CORPORATION, WHICH IS THE OWNER OF THE COPYRIGHT IN THIS WORK. THEY SHALL NOT BE REPRODUCED (IN WHOLE OR IN PART), SHARED WITH THIRD PARTIES OR USED IN ANY MANNER ON OTHER PROJECTS OR EXTENSIONS TO THIS PROJECT WITHOUT THE PRIOR WRITTEN CONSENT OF STARBUCKS CORPORATION. THESE DRAWINGS AND SPECIFICATIONS ARE INTENDED TO EXPRESS DESIGN INTENT FOR A PROTOTYPICAL STARBUCKS STORE (WHICH IS SUBJECT TO CHANGE AT ANYTIME) AND DO NOT REFLECT ACTUAL SITE CONDITIONS. NEITHER PARTY SHALL HAVE ANY OBLIGATION NOR LIABILITY TO THE OTHER (EXCEPT STATED ABOVE) UNTIL A WRITTEN AGREEMENT IS FULLY EXECUTED BY BOTH PARTIES.

STARBUCKS TEMPLATE VERSION: i2023.04.24

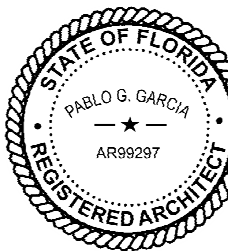

PABLO GARCIA, AIA, REG. FL NO. AR99297

Gensler

MAIN OFFICE
M. ARTHUR GENSLER JR. & ASSOCIATES
FL QUALIFIER'S LIC. NO. AR95486
45 FREMONT ST., SUITE 1500
SAN FRANCISCO, CA 94105 USA
Tel: (415) 433.3700
Fax: (415) 836.4599
SATELLITE OFFICE
M. ARTHUR GENSLER JR. & ASSOCIATES
FL QUALIFIER'S LIC. NO. AA0002837
565 NW 26TH ST
SUITE 200
MIAMI, FL 33127 USA
Tel: (305) 350.7070
Fax: (305) 350.7071

PROJECT NAME:
FOWLER & 50TH
PROJECT ADDRESS:
**5006 E FOWLER AVE, SUITE A
TAMPA, FL 33617**

STORE #: 8299
PROJECT #: 04992-089
ISSUE DATE: 15-02-2024
DESIGN MANAGER: ROMINA VIGNOLO
PRODUCTION DESIGNER: GENSLER
CHECKED BY: GENSLER

Revision Schedule			
Rev	Date	By	Description

SHEET TITLE:
**DEMO REFLECTED
CEILING PLAN**
SCALE: AS SHOWN

SHEET NUMBER:
D102

PERMIT SET - FOR CONSTRUCTION USE

KEYED NOTES

- 01 DEMOLISH GYP CEILING, FRAMING AND ASSOCIATED FASTENERS TO BOTTOM OF STRUCTURE ABOVE.
- 02 DEMOLISH ACT CEILING, FRAMING AND ASSOCIATED FASTENERS TO BOTTOM OF STRUCTURE ABOVE.
- 03 DEMOLISH WALL SPEAKERS, LV CABLING AND ASSOCIATED FASTENERS.
- 04 DEMOLISH EMERGENCY EXIT SIGNAGE.
- 05 HVAC SYSTEMS TO REMAIN. GC TO PRESERVE AND PROTECT DURING DEMOLITION AND CONSTRUCTION.
- 06 EXISTING HVAC ROUND SUPPLIER TO BE REMOVED. EXISTING DUCT TO BE PREPARED FOR NEW GRILLE SUPPLIER ON NEW CEILING SURFACE.
- 07 DEMOLISH RESTROOM SCONCES. CAP OFF/RE-ROUTE POWER FEED.
- 08 EXISTING HVAC SUPPLIER/RETURN TO BE REMOVED. EXISTING DUCT TO BE PREPARED FOR NEW GRILLE SUPPLIER ON NEW LOCATION.
- 09 STOREFRONT MULLIONS AND GLASSES TO BE RELOCATED. DIMENSIONS SHOULD BE VERIFIED IN PLACE PRIOR REINSTALLATION.

GENERAL NOTES

- IF DURING DEMOLITION CONDITIONS ARE REVEALED THAT MAY JEOPARDIZE INTEGRITY OF STRUCTURE OR PRECLUDE FOLLOWING DESIGN INTENT, GENERAL CONTRACTOR TO NOTIFY STARBUCKS CONSTRUCTION MANAGER IMMEDIATELY.
- REMOVE EXTRANEOUS EQUIPMENT AS NECESSARY.
- EXISTING SPRINKLERS TO REMAIN OPERATIONAL DURING CONSTRUCTION. REMOVE SPRINKLER HEADS / PIPING AND SALVAGE FOR REUSE. SPRINKLER MODIFICATIONS UNDER SEPARATE PERMIT / DEFERRED SUBMITTAL.
- DEMOLISH AND REMOVE SUSPENDED ACOUSTIC LAY-IN, SPLINE OR GYPSUM/ PLASTER CEILING INCLUSIVE OF HANGERS AND CARRYING CHANNELS, WIRES, CABLES, CONDUIT, ADHERED CEILING TILES, FLEX CONDUIT, ELECTRICAL BOXES, SMOKE DETECTORS, LIGHT FIXTURES AND WIRING. DUCT WORK, PIPING AND SUPPORT HANGERS. CUT HANGERS FLUSH. SPACES RECEIVING WALL DEMOLITION WILL ALSO HAVE CEILING DEMOLITION UNLESS OTHERWISE NOTED.
- REMOVAL OF LOW VOLTAGE EQUIPMENT, PERTAINING TO DATA/ COMMUNICATIONS AND TELEPHONE SHALL BE VERIFIED BY STARBUCKS CONSTRUCTION MANAGER PRIOR TO REMOVAL. SALVAGED EQUIPMENT SHALL BE STORED IN A CLIMATE CONTROLLED ENVIRONMENT FOR FUTURE INSTALLATION.
- REMOVE ROLLER SHADES THROUGHOUT CAFE. UNO.
- REMOVE ALL LIGHTNING THROUGHOUT CAFE AS INDICATED. UNO.

LEGEND

- EXISTING ITEM/EQUIPMENT TO BE REMOVED
- EXISTING AREA TO BE REMOVED
- EXISTING WALL TO BE REMOVED
- EXISTING ITEM/EQUIPMENT TO BE REUSED
- EXISTING ITEM/EQUIPMENT TO REMAIN
- ADJACENT TENANT

NOTE: LEGEND IS DEPENDENT ON COLORS USED FOR COMPLETE SCOPE INFORMATION.

- TRACK LIGHTING
- RECESSED CAN LIGHT
- GENERAL PENDANT LIGHTING FIXTURE
- DECORATIVE LARGE PENDANT LIGHTING FIXTURE
- DECORATIVE SMALL PENDANT LIGHTING FIXTURE
- TROFFER
- EXIT SECURITY LIGHT
- EXIT SIGN/ EMERGENCY LIGHTING COMBO
- SMOKE DETECTOR
- FIRE SPRINKLER
- 360° SECURITY CAMERA
- SUPPLY AIR
- RETURN AIR
- WALL MOUNTED SPEAKER
- WALL SCONCE AT RESTROOM
- WIFI ACCESS POINT (WAP)
- (E) 2'X2' ACT SUSPENDED CEILING SYSTEM
- (E) 2'X4' ACT SUSPENDED CEILING SYSTEM

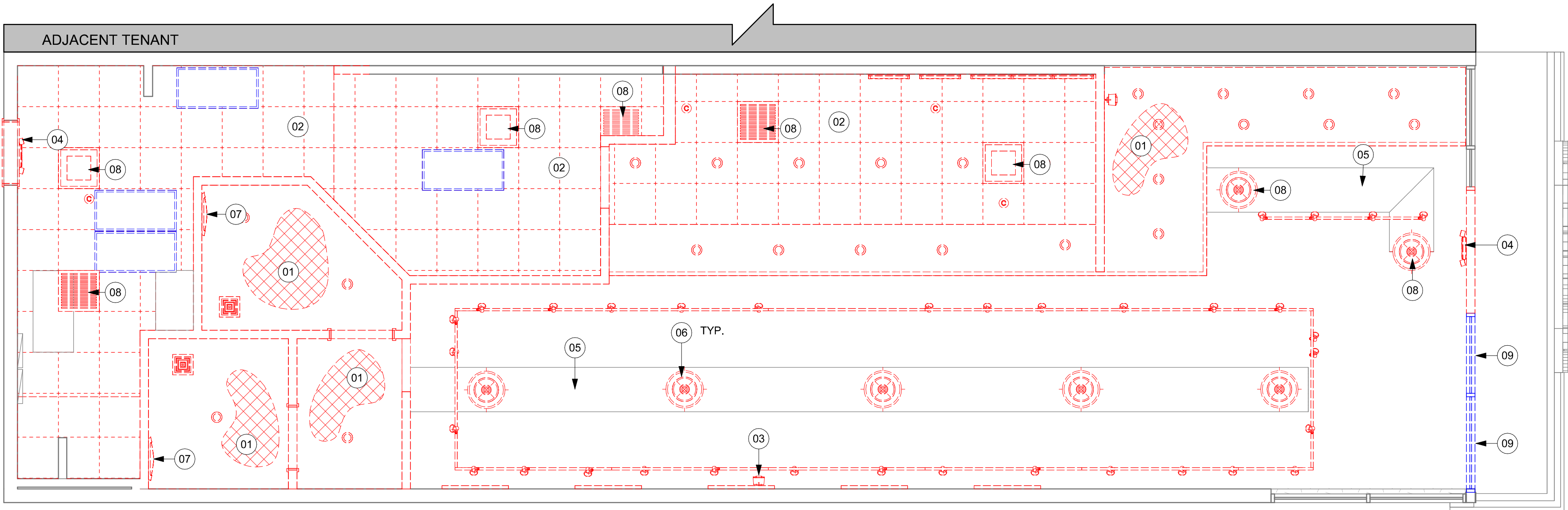

01 DEMOLITION REFLECTED CEILING PLAN
Scale: 1/4" = 1'-0"

SIGNAGE SCHEDULE - "S"						
DESIGN ID	COUNT	DESCRIPTION	FURN. BY	INST. BY	BULB	COMMENTS
SIGNAGE - OTHER						
21297	2	SIGN - 5 MINUTE PARKING	SB	GC		POST, IF REQUIRED, PROVIDED BY OTHERS

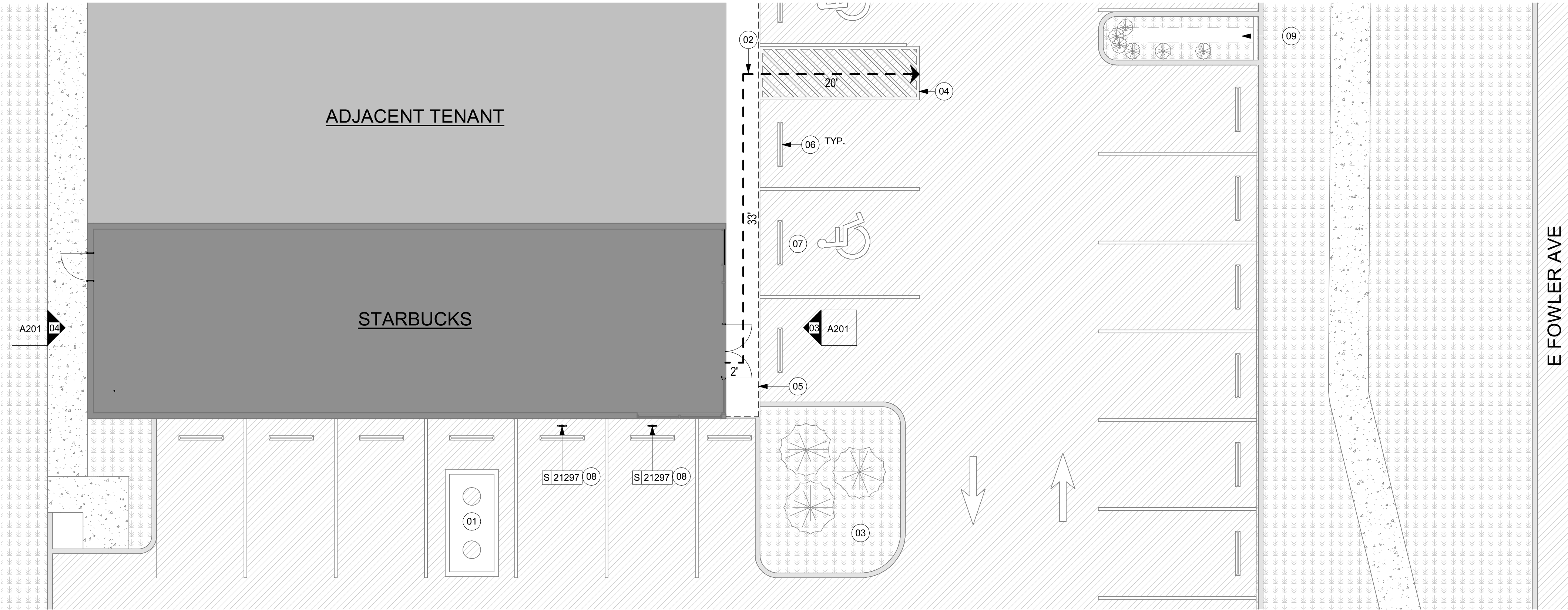

01 SITE PLAN
Scale: 1/8" = 1'-0"

KEYED NOTES

- EXISTING GREASE INTERCEPTOR.
- ACCESSIBLE PATH OF TRAVEL.
- EXISTING LANDSCAPE AREA BY LL.
- EXISTING CROSSWALK STRIPING.
- LINE OF EXISTING CANOPY/ AWNING ABOVE.
- EXISTING WHEEL STOPS.
- EXISTING ADA PARKING AND PARKING SYMBOL.
- INSTALL 5-MINUTE PARKING" SIGNAGE, INSTALLED BY LL.
- EXTINGING MONUMENT SIGN.

LEGEND

- EXISTING LANDSCAPE AREA
- EXISTING CONCRETE WALKWAY
- EXISTING 6" (150MM) CONCRETE CURB
- EXISTING ASPHALT
- EXISTING CONCRETE WITH INTEGRAL BLACK STAIN
- ACCESSIBLE PATH OF TRAVEL
- PROPERTY LINE
- ADJACENT TENANT
- STARBUCKS STORE AREA

RESPONSIBILITY LEGEND

FURNISHED BY	INSTALLED BY
GC - GENERAL CONTRACTOR	GC - GENERAL CONTRACTOR
SB - STARBUCKS WAREHOUSE / 3PL OR VENDOR DIRECT	SB - STARBUCKS WAREHOUSE / 3PL OR VENDOR DIRECT
CV - VENDOR	CV - VENDOR
LL - LANDLORD	LL - LANDLORD

PERMIT SET - FOR CONSTRUCTION USE



© 2022 STARBUCKS COFFEE COMPANY

STARBUCKS®
2401 UTAH AVENUE SOUTH
SEATTLE, WASHINGTON 98134
(206) 318-1575

THESE DRAWINGS AND THE PROJECT MANUAL ARE CONFIDENTIAL AND SHALL REMAIN THE SOLE PROPERTY OF STARBUCKS CORPORATION, WHICH IS THE OWNER OF THE COPYRIGHT IN THIS WORK. THEY SHALL NOT BE REPRODUCED (IN WHOLE OR IN PART), SHARED WITH THIRD PARTIES OR USED IN ANY MANNER ON OTHER PROJECTS OR EXTENSIONS TO THIS PROJECT WITHOUT THE PRIOR WRITTEN CONSENT OF STARBUCKS CORPORATION. THESE DRAWINGS AND SPECIFICATIONS ARE INTENDED TO EXPRESS DESIGN INTENT FOR A PROTOTYPICAL STARBUCKS STORE (WHICH IS SUBJECT TO CHANGE AT ANYTIME) AND DO NOT REFLECT ACTUAL SITE CONDITIONS. NEITHER PARTY SHALL HAVE ANY OBLIGATION NOR LIABILITY TO THE OTHER (EXCEPT STATED ABOVE) UNTIL A WRITTEN AGREEMENT IS FULLY EXECUTED BY BOTH PARTIES.

STARBUCKS TEMPLATE VERSION: i2023.04.24

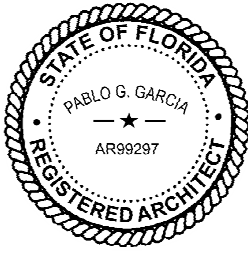

Digitally signed by Pablo G. Garcia
DN: cn=Pablo G. Garcia, o=Professional Seal, ou=Professional Seal, email=pablo.garcia@ar99297.com, c=US
Reason: I agree to the terms defined by the placement of my signature on this document.
Date: 2024.02.14 10:24:59-05'00'

PABLO GARCIA, AIA, REG. FL NO. AR99297

Gensler
MAIN OFFICE
M. ARTHUR GENSLER JR. & ASSOCIATES
FL QUALIFIER'S LIC. NO. AR95486
45 FREMONT ST., SUITE 1500
SAN FRANCISCO, CA 94105 USA
Toll (415) 433.3700
Fax (415) 836.4599
SATELLITE OFFICE
M. ARTHUR GENSLER JR. & ASSOCIATES
FL QUALIFIER'S LIC. NO. AA0002837
565 NW 26TH ST
SUITE 200
MIAMI, FL 33127 USA
Toll (305) 350.7070
Fax (305) 350.7071

PROJECT NAME:
FOWLER & 50TH

PROJECT ADDRESS:
**5006 E FOWLER AVE, SUITE A
TAMPA, FL 33617**

STORE #:	8299
PROJECT #:	04992-089
ISSUE DATE:	15-02-2024
DESIGN MANAGER:	ROMINA VIGNOLO
PRODUCTION DESIGNER:	GENSLER
CHECKED BY:	GENSLER

Revision Schedule			
Rev	Date	By	Description

SHEET TITLE:
ARCHITECTURAL SITE PLAN
SCALE: AS SHOWN

SHEET NUMBER:
A001

INTERIOR WALL SCHEDULE			
TAG	DESCRIPTION	INSULATION	NOTES
2-T-N	3 5/8" 20 GA STUDS @ 16" O.C. FURRING WALL	NONE	TERMINATE 6" ABOVE CEILING. SEE PLAN FOR WALL SHEATHING.
3-T-A	3 5/8" 20 GA STUDS @ 16" O.C.	ACOUSTIC	TERMINATE 6" ABOVE CEILING. PROVIDE 45 DEGREE METAL STUD BRACING AT 48" O.C. FROM STUD WALL TO STRUCTURE ABOVE. SEE PLAN FOR WALL SHEATHING.
3-T-N	3 5/8" 20 GA STUDS @ 16" O.C.	NONE	TERMINATE 6" ABOVE CEILING. PROVIDE 45 DEGREE METAL STUD BRACING AT 48" O.C. FROM STUD WALL TO STRUCTURE ABOVE. SEE PLAN FOR WALL SHEATHING.
4-T-A	6" 20 GA STUDS @ 16" O.C.	ACOUSTIC	TERMINATE 6" ABOVE CEILING. PROVIDE 45 DEGREE METAL STUD BRACING AT 48" O.C. FROM STUD WALL TO STRUCTURE ABOVE. SEE PLAN FOR WALL SHEATHING.
4-T-N	6" 20 GA STUDS @ 16" O.C.	NONE	TERMINATE 6" ABOVE CEILING. PROVIDE 45 DEGREE METAL STUD BRACING AT 48" O.C. FROM STUD WALL TO STRUCTURE ABOVE. SEE PLAN FOR WALL SHEATHING.
6-T-N	3 5/8" 20 GA STUDS @ 16" O.C.	NONE	TERMINATE 6" ABOVE CEILING. PROVIDE 45 DEGREE METAL STUD BRACING AT 48" O.C. FROM STUD WALL TO STRUCTURE ABOVE. SEE PLAN FOR WALL SHEATHING.

WALL BLOCKING KEY

SYMBOL	ITEM	WEIGHT	HEIGHT A.F.F.	APPROX. WIDTH
A	WORKROOM HAND SINK	128 LBS (58 KG)	36" TO 40" (915MM TO 1015MM)	30" (760MM) BEHIND SINK
B	SHELVES ABOVE COMPARTMENT SINK	200 LBS (91 KG)	48" TO 76" (1220MM TO 1930MM)	96" (2440MM) CENTERED ABOVE COMPARTMENT SINK
C	UPPER WIRE SHELVES	BLOCKING SPECIFICATION TO BE PROVIDED BY VENDOR		
D	SHELVES AT MANAGER'S DESK	300 LBS (136 KG)	32" TO 96" (810MM TO 2440MM)	48" (1220MM) 3/4 (19MM) ACX PLYWOOD, CENTERED ON SHELVES
E	EQUIPMENT RACK AT MANAGER'S DESK	300 LBS (136 KG)	44" TO 96" (1120MM TO 2440MM)	28" (710MM) 3/4 (19MM) ACX PLYWOOD, CENTERED ON RACK
F	RESTROOM GRAB BARS	200 LBS (91 KG)	30" TO 36" (760MM TO 915MM)	60" (1525MM) AROUND WATER CLOSET
G	RESTROOM HAND SINK	200 LBS (91 KG)	COMMERCIAL INSTALLATION REQUIRES CONCEALED ARM CARRIER. REFER TO MFR'S SPECIFICATION.	
H	MILLWORK BOXES	BLOCKING SPECIFICATION FOR FRENCH CLEATING SYSTEM. REFER TO DETAILS.		
I	DIAPER CHANGING STATION	250 LBS (113 KG)	40 1/2" TO 46 1/2" (1030MM TO 1180MM)	32" (810MM) BEHIND STATION
J	UPPER CBE SHELVING	BLOCKING SPECIFICATION FOR CBE METAL SHELVES. REFER TO VENDOR'S SPECIFICATION AND DETAILS.		
K	WATER FILTRATION SYSTEM	TBD BY VENDOR	COORDINATE LOCATION AND EXTENT WITH PENTAIR	
L	RESTROOM HAND DRYER	200 LBS (91 KG)	36" TO 48" (915MM TO 1219MM)	24" STARTING 18" FROM WALL CORNER / SEE PLAN
M	ADAPTABLE CASEWORK	BLOCKING SPECIFICATION FOR ADAPTABLE CASEWORK. REFER TO VENDOR'S SPECIFICATION AND DETAILS.		
N	ALL ARTWORK, FIXTURES, ACCESSORIES AND CASEWORK FABRICATIONS NOT OTHERWISE NOTED	TBD BY VENDOR (VARIES)	GC TO PROVIDE WALL BLOCKING AS REQUIRED FOR ALL ITEMS FOR A COMPLETE AND SECURE INSTALLATION. EXTEND BLOCKING 8" (205MM) BEYOND ON EACH SIDE OF EACH ITEM.	

WALL SHEATHING KEY

SYMBOL	DESCRIPTION
▲	INDICATES SHEATHING TRANSITION
A	5/8" GYP. WALL BOARD (FULL WALL HEIGHT)
B	5/8" GYP. WALL BOARD (TERMINATE AT 6" (150MM) ABOVE CEILING)
C	5/8" CEMENTITIOUS BACKER BOARD (TERMINATE AT 6" (150MM) ABOVE CEILING)
D	5/8" CEMENTITIOUS BACKER BOARD (TERMINATE AT FINISH TRANSITION AS SHOWN ON INTERIOR ELEVATION W/ 5/8" GYP. WALL BOARD ABOVE (FULL WALL HEIGHT)).

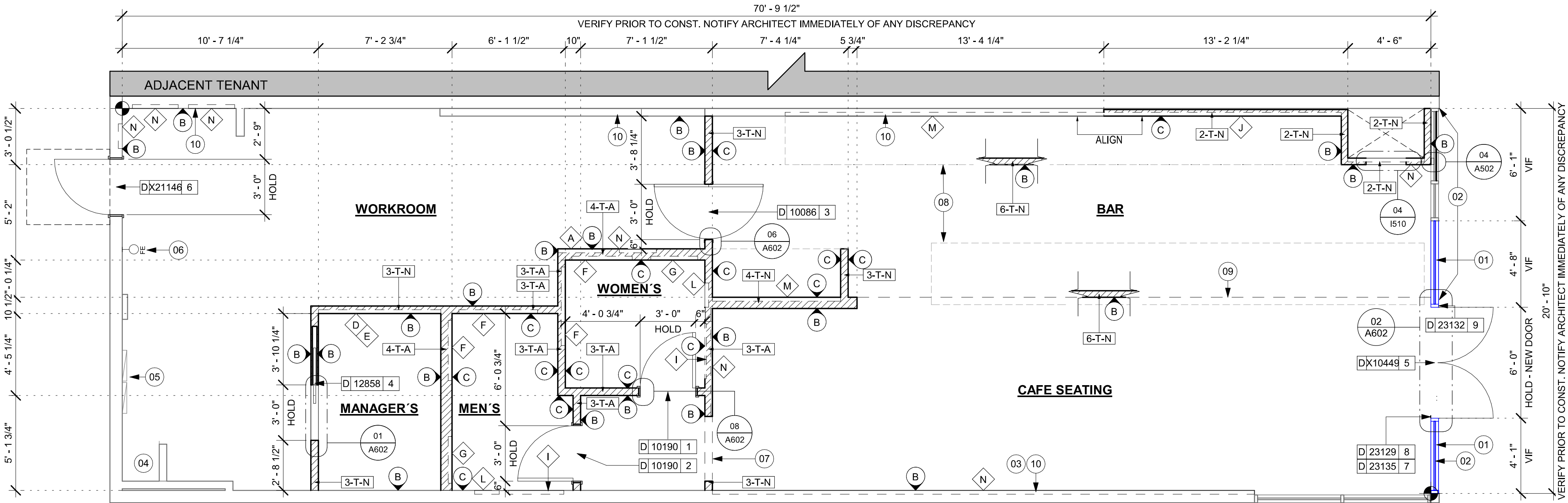

01 BUILDING FLOOR PLAN
Scale: 1/4" = 1'-0"

GENERAL NOTES

- GENERAL CONTRACTOR TO VERIFY ALL DIMENSIONS AND NOTIFY STARBUCKS CONSTRUCTION MANAGER OF ANY DISCREPANCIES PRIOR TO CONSTRUCTION. ALL DIMENSIONS TO BE TAKEN FROM DESIGNATED DATUM POINT.
- GENERAL CONTRACTOR TO PROVIDE FIRE TREATED WOOD STUD BLOCKING, OR EQUIVALENT TO SUPPORT ANY WALL ATTACHMENT AND/OR SIGNAGE.
- IF EXISTING EXTERIOR ENTRANCE THRESHOLD EXCEEDS MINIMUM BARRIER FREE PROVISION OF THE CODE, REMOVE AND REPLACE WITH ACCESSIBLE THRESHOLD. RAISED THRESHOLDS AND FLOOR LEVEL CHANGES AT ACCESSIBLE DOORWAYS TO BE BEVELED WITH A SLOPE NO GREATER THAN 1:12.
- ALL DIMENSIONS ARE TO FINISHED FACE UNLESS SHOWN OR NOTED OTHERWISE.
- INSTALL MOISTURE RESISTANT GREEN BOARD ON BACKBAR WALL PER PROJECT MANUAL.
- ALL DOORS SHALL BE 32" (815MM) MINIMUM CLEAR OPENING WHEN OPENED TO 90 DEGREE POSITION UNLESS OTHERWISE NOTED.
- SEE SHEET A601 FOR EXTERIOR DOOR AND WINDOW SCHEDULES.
- STARBUCKS VENDOR TO PROVIDE DOOR HARDWARE COMPONENTS AND GC TO INSTALL.
- VERIFY ALL EXISTING DOORS, HARDWARE AND FRAMES MEET STARBUCKS AND/OR CODE REQUIREMENTS.
- PROVIDE FIRE EXTINGUISHERS AS NOTED ON THE APPROVED PLANS FROM THE CITY.
- SEE STRUCTURAL FOR KNEE WALL BRACING.
- SEE SHEET A501 FOR BUILDING DETAILS.
- REFER TO SHEET 1104 FOR FLOOR FINISHES.

KEYED NOTES

- STORE FRONT MULLIONS AND GLASSES TO BE RELOCATED. DIMENSIONS SHOULD BE VERIFIED IN PLACE PRIOR REINSTALLATION.
- EXISTING STOREFRONT WINDOW SYSTEM, GC TO PROTECT DURING CONSTRUCTION, CLEAN TO "LIKE NEW" CONDITION AND REPAIR AS NECESSARY.
- GC TO INSTALL OUTLETS IN EXISTING FURRING WALL.
- EXISTING SHELF FOR WATER HEATER ABOVE.
- ELECTRICAL PANEL LOCATIONS. MAINTAIN MINIMUM CLEARANCE AS REQUIRED BY CODE.
- FIRE EXTINGUISHER LOCATION.
- OUTLINE OF HEADER ABOVE.
- OUTLINE OF BAR PER CASEWORK MANUFACTURER. FOR THE BACK BAR, PROVIDE 3/4" BLOCKING TO 34" AFF FOR ALL WALL BRACKETS TO SUPPORT CASEWORK LEGS.
- OUTLINE OF SOFFIT ABOVE.
- PATCH AND REPAIR WALL AFTER ELECTRICAL / PLUMBING WALL MODIFICATIONS.

GENERAL LEGEND

- EXISTING ITEM TO BE REUSED
- NEW FULL HEIGHT WALL
- NEW LIGHT GAUGE WALL
- NEW PARTIAL HEIGHT WALL
- EXISTING WALL
- ADJACENT TENANT
- WALL BLOCKING CALL-OUT
- WALL SHEATHING CALL-OUT
- DOOR TAG
- INTERIOR WALL TAG



STARBUCKS®
2401 UTAH AVENUE SOUTH
SEATTLE, WASHINGTON 98134
(206) 318-1575

THESE DRAWINGS AND THE PROJECT MANUAL ARE CONFIDENTIAL AND SHALL REMAIN THE SOLE PROPERTY OF STARBUCKS CORPORATION, WHICH IS THE OWNER OF THE COPYRIGHT IN THIS WORK. THEY SHALL NOT BE REPRODUCED (IN WHOLE OR IN PART), SHARED WITH THIRD PARTIES OR USED IN ANY MANNER ON OTHER PROJECTS OR EXTENSIONS TO THIS PROJECT WITHOUT THE PRIOR WRITTEN CONSENT OF STARBUCKS CORPORATION. THESE DRAWINGS AND SPECIFICATIONS ARE INTENDED TO EXPRESS DESIGN INTENT FOR A PROTOTYPICAL STARBUCKS STORE (WHICH IS SUBJECT TO CHANGE AT ANYTIME) AND DO NOT REFLECT ACTUAL SITE CONDITIONS. NEITHER PARTY SHALL HAVE ANY OBLIGATION NOR LIABILITY TO THE OTHER (EXCEPT STATED ABOVE) UNTIL A WRITTEN AGREEMENT IS FULLY EXECUTED BY BOTH PARTIES.

STARBUCKS TEMPLATE VERSION: i2023.04.24

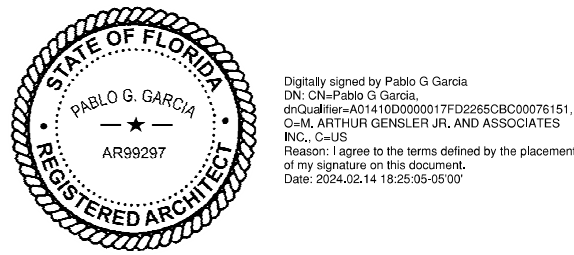

PABLO GARCIA, AIA, REG. FL NO. AR99297

Gensler

MAIN OFFICE
M. ARTHUR GENSLER JR. & ASSOCIATES
FL QUALIFIER'S LIC. NO. AR95486
45 FREMONT ST., SUITE 1500
SAN FRANCISCO, CA 94105 USA

Tel (415) 433.3700
Fax (415) 836.4599

SATELLITE OFFICE
M. ARTHUR GENSLER JR. & ASSOCIATES
FL QUALIFIER'S LIC. NO. AA0002837
565 NW 26TH ST
SUITE 250
MIAMI, FL 33127 USA

Tel (305) 350.7070
Fax (305) 350.7071

PROJECT NAME:
FOWLER & 50TH

PROJECT ADDRESS:
**5006 E FOWLER AVE, SUITE A
TAMPA, FL 33617**

STORE #: 8299
PROJECT #: 04992-089
ISSUE DATE: 15-02-2024
DESIGN MANAGER: ROMINA VIGNOLO
PRODUCTION DESIGNER: GENSLER
CHECKED BY: GENSLER

Revision Schedule			
Rev	Date	By	Description

SHEET TITLE:
BUILDING FLOOR PLAN

SCALE: AS SHOWN

SHEET NUMBER:
A101

PERMIT SET - FOR CONSTRUCTION USE

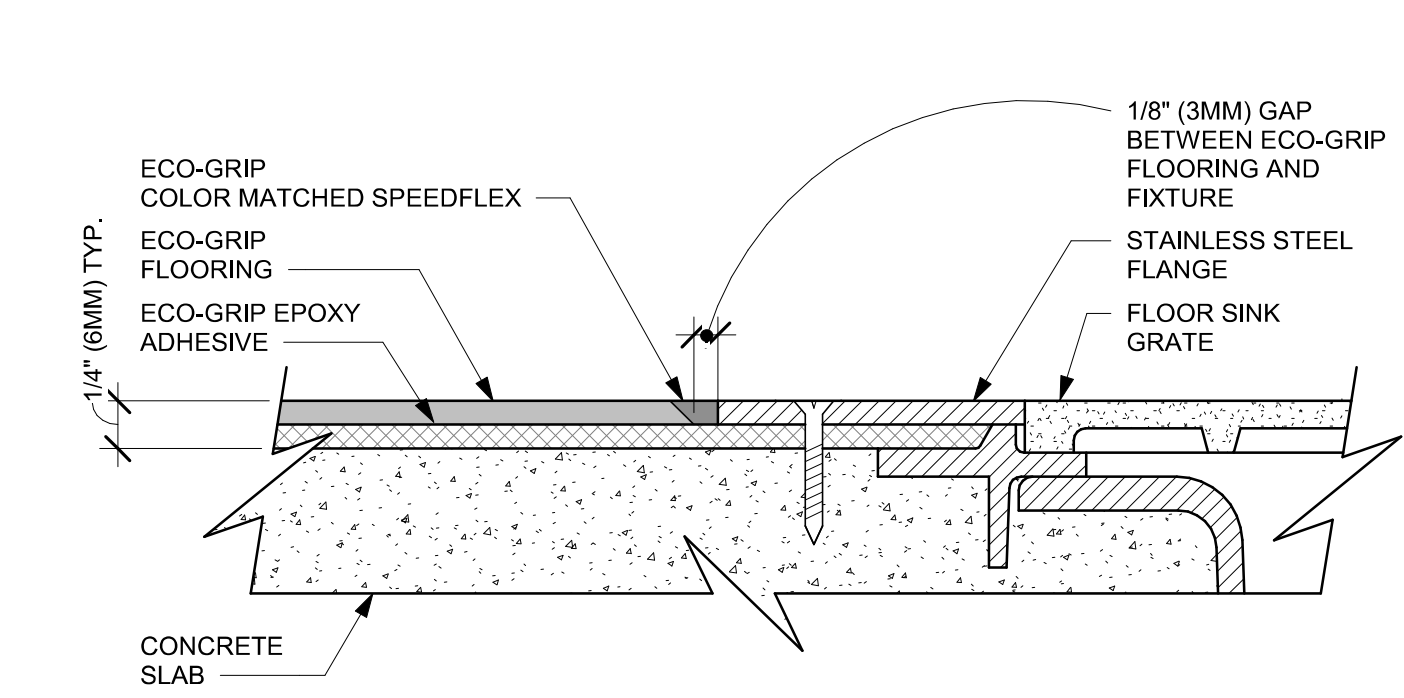

01 ECO-GRIP TO FLOOR SINK TRANSITION
Scale: 12" = 1'-0"

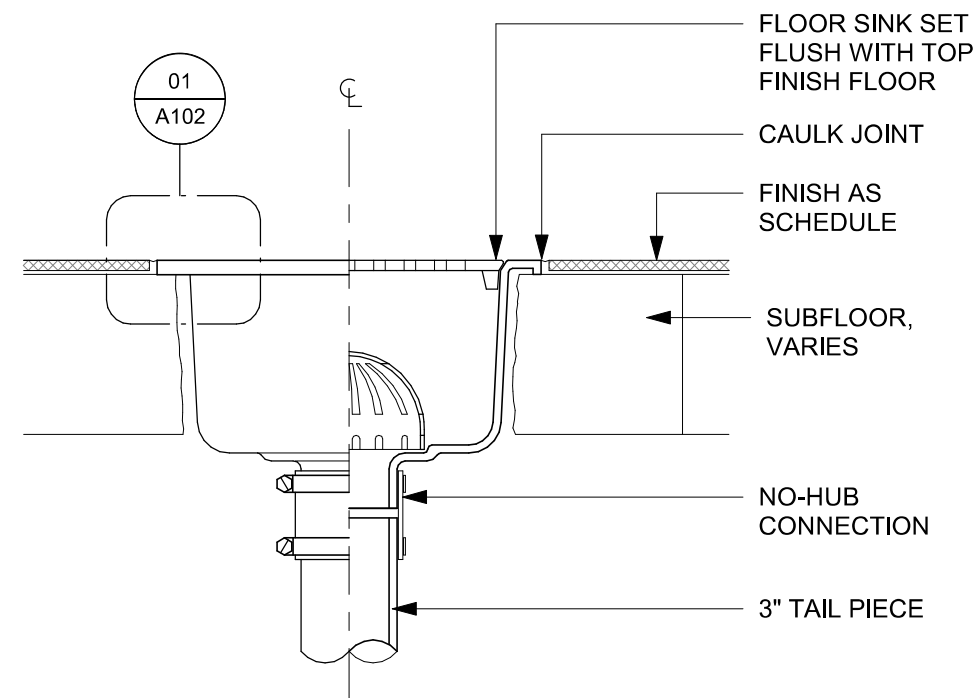

02 FLOOR SINK SECTION
Scale: 3" = 1'-0"

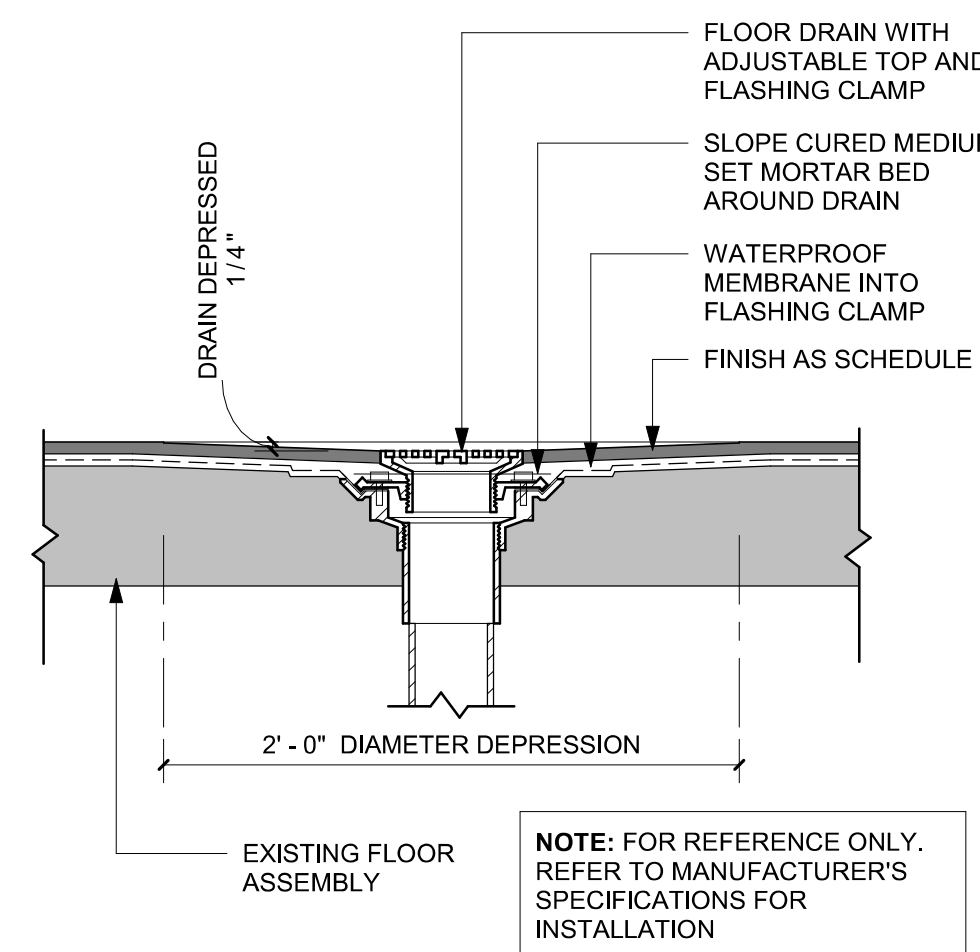

03 FLOOR DRAIN SECTION
Scale: 1 1/2" = 1'-0"

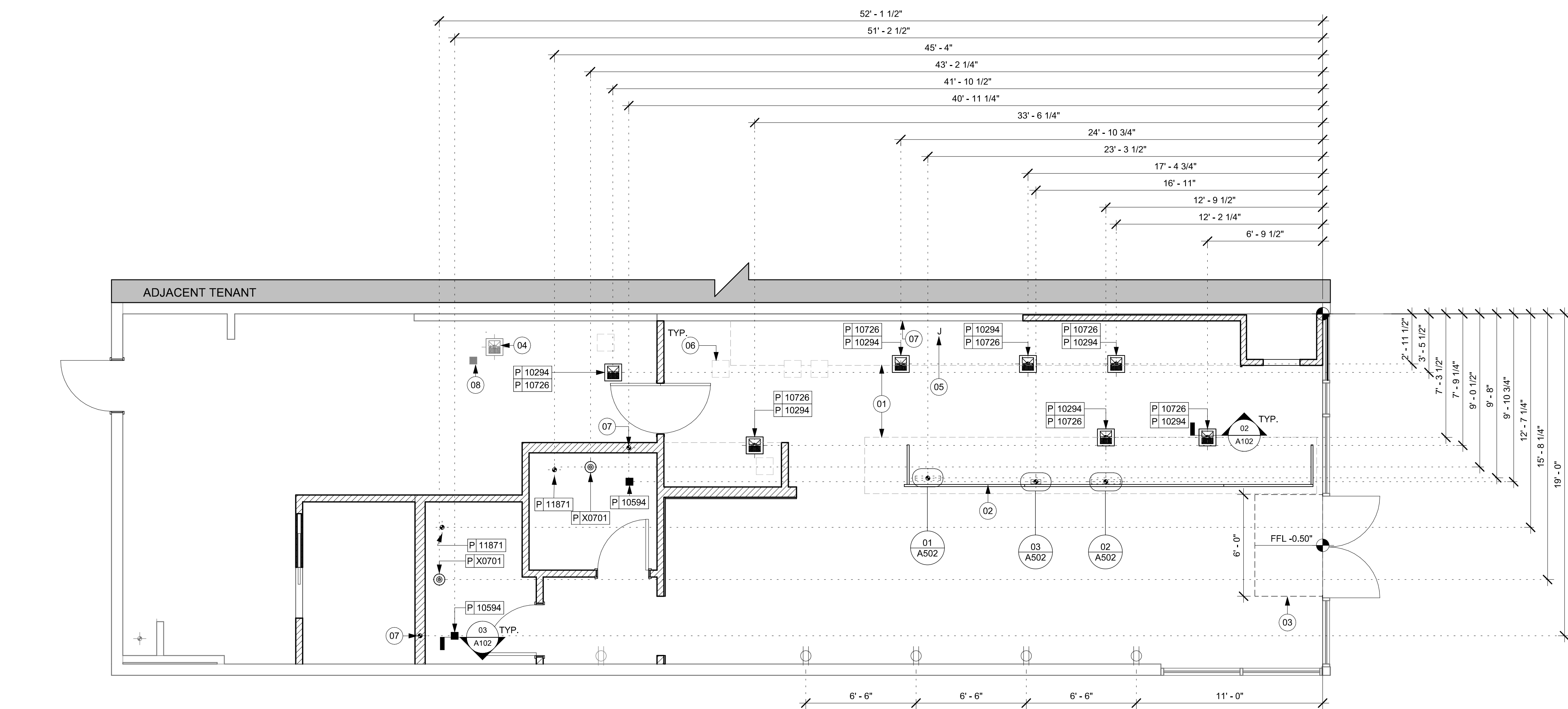

04 FLOOR PENETRATION PLAN
Scale: 1/4" = 1'-0"

GENERAL NOTES

- ALL STUB-UP DIMENSIONS ARE RELATIVE TO FINISHED WALL LOCATIONS (SHOWN AS OUTLINES ON THIS PLAN). REFER TO FLOOR PLAN FOR WALL PLACEMENT.
- FLOOR SINK: REFER TO CUT SHEETS FOR COMPONENT SPECIFICATIONS AND CUTOUT REQUIREMENTS.
- WASTE LINE PENETRATIONS: REFER TO PLUMBING PLANS FOR INDIVIDUAL LINE LOCATIONS.
- STUB-UP PENETRATIONS: REFER TO ELECTRICAL AND PLUMBING PLANS FOR INDIVIDUAL STUB-UP LOCATIONS.
- TOILET FLOOR PENETRATION: REFER TO CUT SHEETS FOR STUB-UP LOCATION RELATIVE TO FINISHED WALL.
- PENETRATION TO BE LOCATED ON CENTERLINE OF WALL OR AS REQUIRED PER CONDITIONS.
- TRENCHING OUTLINE FOR GUIDELINE USE ONLY. GENERAL CONTRACTOR TO COORDINATE WITH SPECIFIC TRADES AND SITE CONDITIONS TO DETERMINE ACTUAL LAYOUT.
- REFER TO SHEET I101 FOR FLOOR FINISHES.

KEYED NOTES

- OUTLINE OF ENGINE FOR REFERENCE.
- PROPOSED LOCATION OF CASEWORK DIEWALL. GC TO COORDINATE WITH CASEWORK VENDOR FOR LOCATION ON SITE.
- DEPRESSED SLAB FOR RECESSED WALK-OFF MAT.
- FLOOR SINK EXISTING TO REMAIN.
- LOCATION OF POWER AND DATA OUTLETS BEHIND MENU BOARDS. CENTER OUTLETS BEHIND MENU BOARDS. REFER TO DETAIL 2/I-509 FOR MORE INFORMATION.
- DEMOLISHED FLOOR SINK LOCATION FOR REFERENCE ONLY. CAP/RE ROUTE AS NECESSARY.
- HAND SINK LOCATION.
- EXISTING FLOOR DRAIN TO REMAIN.

LEGEND

- NEW FULL HEIGHT WALL
- NEW PARTIAL HEIGHT WALL
- EXISTING WALL
- EXISTING CONCRETE LEAVE-OUT, GC TO ADD CONCRETE SLAB ON GRADE AFTER INSTALLATIONS, AS PER STRUCTURAL DRAWINGS.
- DATUM POINT
- FLOOR DRAIN
- FLOOR CLEAN-OUT
- FLOOR SINK
- WASTE LINE PENETRATION
- PLUMBING STUB-UP PENETRATION
- ELECTRICAL STUB-UP PENETRATION
- ADJACENT TENANT



STARBUCKS
2401 UTAH AVENUE SOUTH
SEATTLE, WASHINGTON 98134
(206) 318-1575

THESE DRAWINGS AND THE PROJECT MANUAL ARE CONFIDENTIAL AND SHALL REMAIN THE SOLE PROPERTY OF STARBUCKS CORPORATION, WHICH IS THE OWNER OF THE COPYRIGHT IN THIS WORK. THEY SHALL NOT BE REPRODUCED (IN WHOLE OR IN PART), SHARED WITH THIRD PARTIES OR USED IN ANY MANNER ON OTHER PROJECTS OR EXTENSIONS TO THIS PROJECT WITHOUT THE PRIOR WRITTEN CONSENT OF STARBUCKS CORPORATION. THESE DRAWINGS AND SPECIFICATIONS ARE INTENDED TO EXPRESS DESIGN INTENT FOR A PROTOTYPICAL STARBUCKS STORE (WHICH IS SUBJECT TO CHANGE AT ANYTIME) AND DO NOT REFLECT ACTUAL SITE CONDITIONS. NEITHER PARTY SHALL HAVE ANY OBLIGATION NOR LIABILITY TO THE OTHER (EXCEPT STATED ABOVE) UNTIL A WRITTEN AGREEMENT IS FULLY EXECUTED BY BOTH PARTIES.

STARBUCKS TEMPLATE VERSION: i2023.04.24



PABLO GARCIA, AIA, REG. FL NO. AR99297

Gensler
MAIN OFFICE
M. ARTHUR GENSLER JR. & ASSOCIATES
FL QUALIFIER'S LIC. NO. AR95486
45 FREMONT ST., SUITE 1500
SAN FRANCISCO, CA 94105 USA
Tdl (415) 433.3700
Fax (415) 836.4599
SATELLITE OFFICE
M. ARTHUR GENSLER JR. & ASSOCIATES
FL QUALIFIER'S LIC. NO. AA0002837
565 NW 26TH ST
SUITE 200
MIAMI, FL 33127 USA
Tdl (305) 350.7070
Fax (305) 350.7071

PROJECT NAME:
FOWLER & 50TH
PROJECT ADDRESS:
**5006 E FOWLER AVE, SUITE A
TAMPA, FL 33617**

STORE #: 8299
PROJECT #: 04992-089
ISSUE DATE: 15-02-2024
DESIGN MANAGER: ROMINA VIGNOLO
PRODUCTION DESIGNER: GENSLER
CHECKED BY: GENSLER

Revision Schedule			
Rev	Date	By	Description

SHEET TITLE:
**BUILDING FLOOR
PENETRATION PLAN**
SCALE: AS SHOWN

SHEET NUMBER:
A102

PERMIT SET - FOR CONSTRUCTION USE

WINDOW FILM SCHEDULE - "Z"					
DESIGN ID	AREA	DESCRIPTION	FURN. BY	INST. BY	COMMENTS
X1700	36 SF	SILVER OPAQUE METAL MIRROR FILM	SB	GC	VENDOR: BLIND EXPRESS CONTACT: ALBER YU ayu@blindexpress.net 770-664-1686

SITE SCHEDULE - "Y"					
DESIGN ID	COUNT	DESCRIPTION	FURN. BY	INST. BY	COMMENTS
AWNING					
X14112	1	CUSTOM AWNING WITH TENSION BAR - BLACK CANVAS F0061	GC	GC	VENDOR: RAINIER INDUSTRIES. EMAIL: HELLO@RAINIERSHADE.COM, TEL. (425) 372-7766

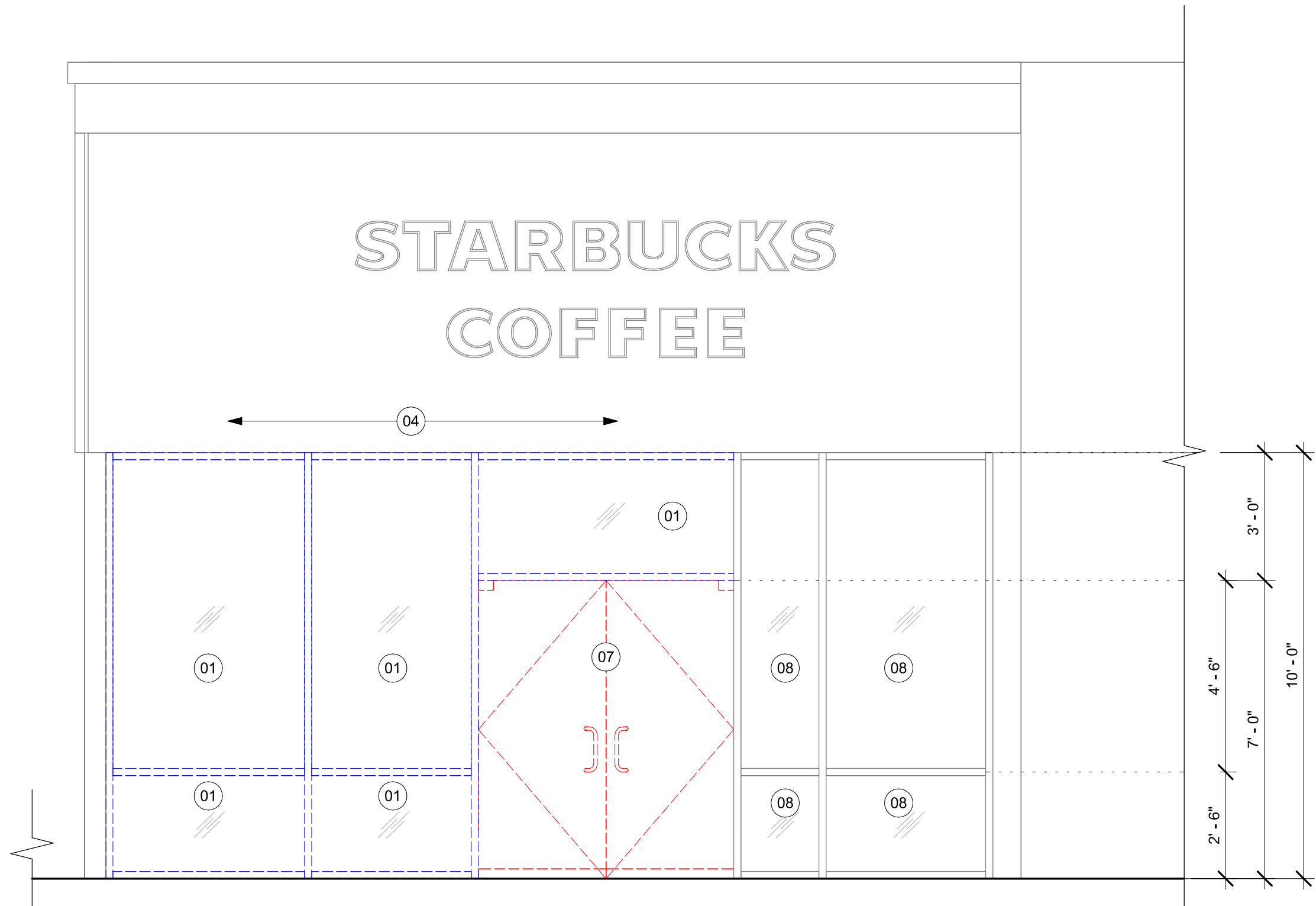

01 EXTERIOR ELEVATION - DEMOLITION MAIN FACADE
Scale: 3/8" = 1'-0"

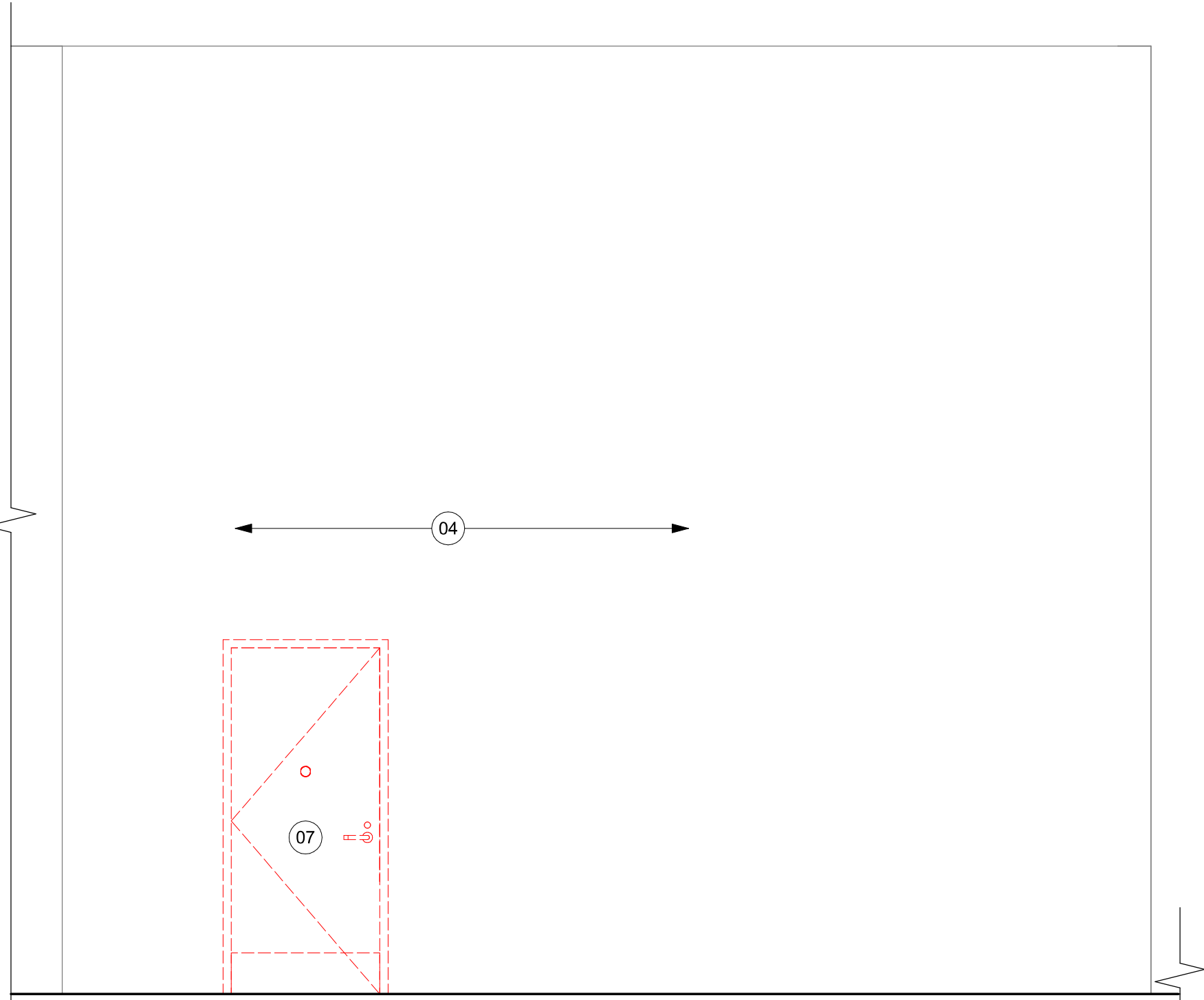

02 EXTERIOR ELEVATION - DEMOLITION REAR FACADE
Scale: 3/8" = 1'-0"

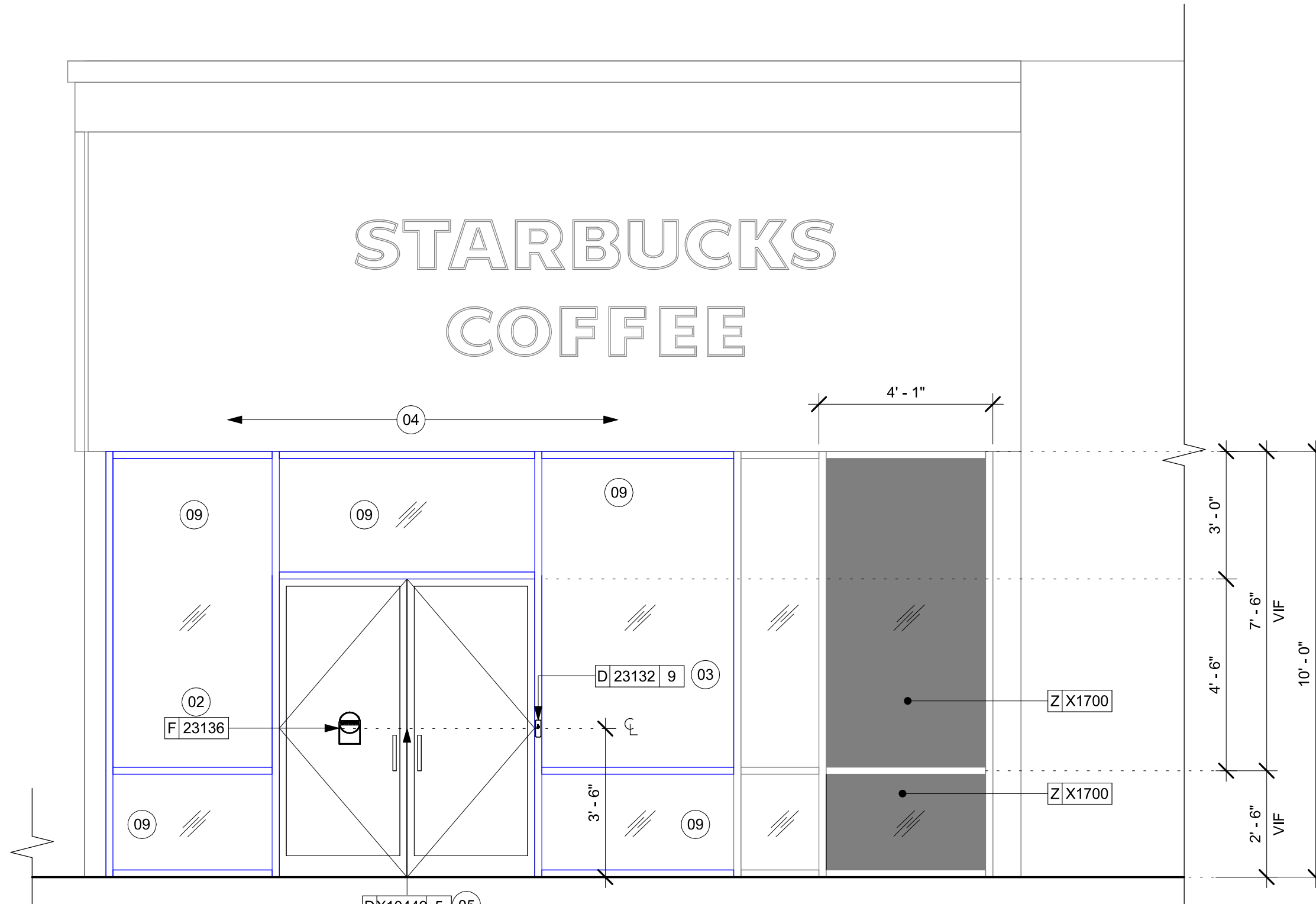

03 EXTERIOR ELEVATION - PROPOSED MAIN FACADE
Scale: 3/8" = 1'-0"

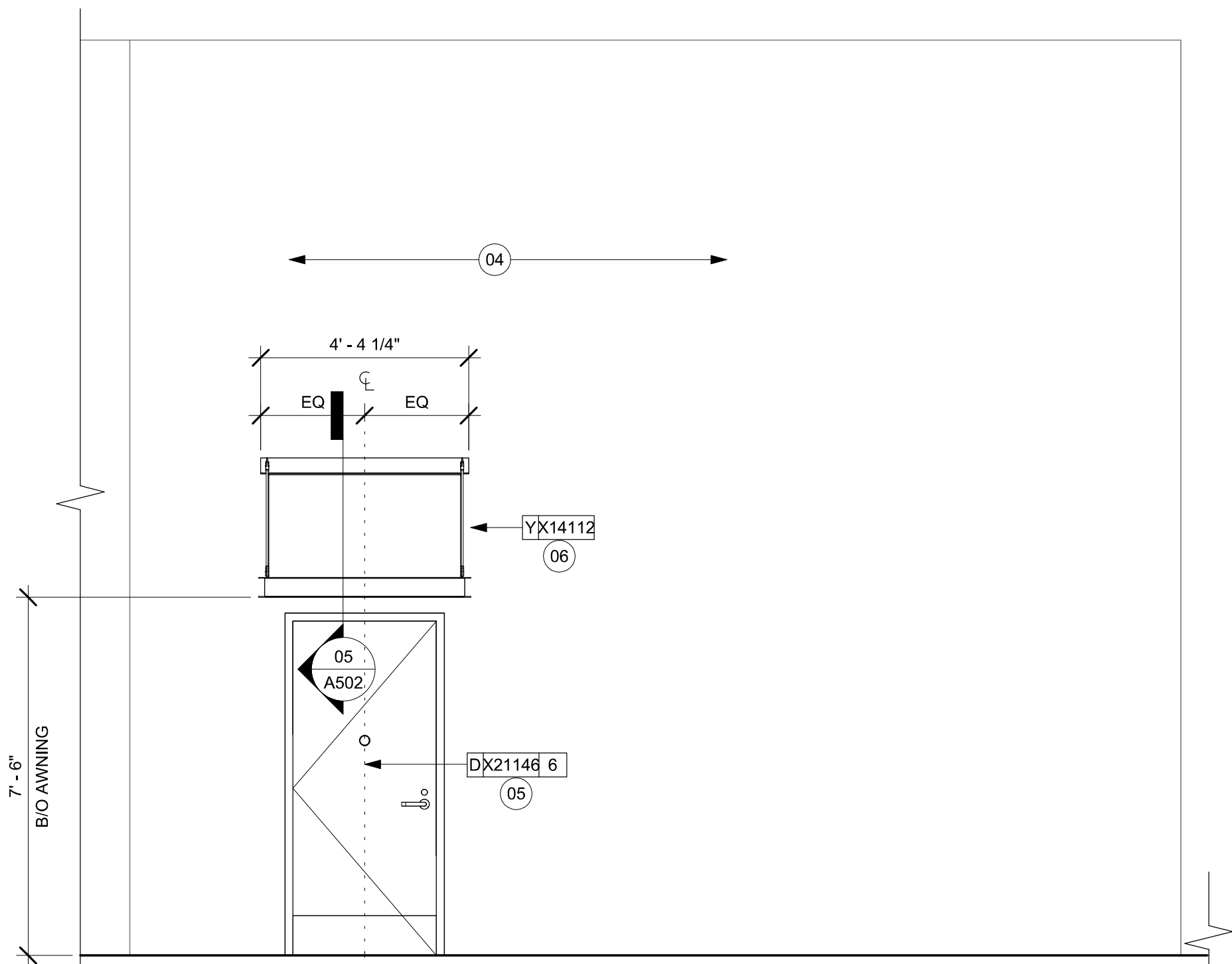

04 EXTERIOR ELEVATION - PROPOSED REAR FACADE
Scale: 3/8" = 1'-0"

GENERAL NOTES

- GENERAL CONTRACTOR TO COORDINATE AND SCHEDULE SIGNAGE INSTALLATION WITH THE SIGNAGE CONTRACTOR PROVIDING A MINIMUM SCHEDULING NOTICE OF 4 WEEKS AND 1 WEEK PRIOR TO SCHEDULED DATE OF INSTALLATION. CONSTRUCTION MANAGER TO PROVIDE GENERAL CONTRACTOR WITH SIGNAGE CONTRACTOR CONTACT INFORMATION.
- GENERAL CONTRACTOR SHALL COORDINATE WITH ELECTRICAL CONTRACTOR TO FURNISH AND INSTALL ELECTRICAL CIRCUITS INCLUDING ALL CONDUIT, WIRE, CONNECTIONS AND BREAKER AT PANEL BOARD NECESSARY TO SERVE SIGNAGE.
- GENERAL CONTRACTOR TO PROVIDE FIRE TREATED WOOD STUD BLOCKING OR EQUIVALENT TO SUPPORT SIGNAGE.
- SIGNAGE CONTRACTOR SHALL VERIFY SIZE AND LOCATION OF ANY AND ALL ALLOWABLE MONUMENT OR POLE SIGNAGE AND PROVIDE SHOP DRAWING(S) PRIOR TO FABRICATION TO THE STARBUCKS DESIGNER FOR APPROVAL.
- SIGNAGE CONTRACTOR TO INSTALL SIGNAGE IN COMPLIANCE WITH LOCAL CODES AND OBTAIN PERMIT.
- SIGNAGE CONTRACTOR TO SUPPLY SHOP DRAWINGS TO CONSTRUCTION MANAGER AND TO THE GENERAL CONTRACTOR AS NEEDED. GENERAL CONTRACTOR TO NOTIFY CONSTRUCTION MANAGER IMMEDIATELY IF SHOP DRAWINGS OR INSTALLATION IS IN DISCREPANCY WITH ARCHITECTURAL DRAWINGS.
- GENERAL CONTRACTOR TO CLEAN, PATCH AND REPAIR EXISTING EXTERIOR AS REQUIRED.

KEYED NOTES

- EXISTING STOREFRONT TO BE RELOCATED.
- AUTOMATIC DOOR CAUTION SIGNAGE
- DOOR ACTUATOR MOUNTED TO MULLION.
- EXISTING FINISHES TO REMAIN.
- NEW EXTERIOR DOOR, REFER TO SCHEDULE TO ADDITIONAL INFORMATION.
- NEW CUSTOM AWNING, REFER TO SCHEDULE TO ADDITIONAL INFORMATION.
- EXISTING DOOR AND HARDWARE TO BE REMOVED.
- EXISTING STOREFRONT TO REMAIN AS EXISTING.
- RELOCATED STOREFRONT.

LEGEND

- EXISTING ITEM/EQUIPMENT TO BE REMOVED
- EXISTING AREA TO BE REMOVED
- EXISTING WALL TO BE REMOVED
- EXISTING ITEM/EQUIPMENT TO BE REUSED
- EXISTING ITEM/EQUIPMENT TO REMAIN

NOTE: LEGEND IS DEPENDENT ON COLORS USED FOR COMPLETE SCOPE INFORMATION.

LEGEND

- EXISTING ITEM/EQUIPMENT FOR FUTURE
- EXISTING ITEM/EQUIPMENT TO BE REUSED
- EXISTING ITEM/EQUIPMENT TO REMAIN
- WINDOW FILM

NOTE: LEGEND IS DEPENDENT ON COLORS USED FOR COMPLETE SCOPE INFORMATION.



STARBUCKS®
2401 UTAH AVENUE SOUTH
SEATTLE, WASHINGTON 98134
(206) 318-1575

THESE DRAWINGS AND THE PROJECT MANUAL ARE CONFIDENTIAL AND SHALL REMAIN THE SOLE PROPERTY OF STARBUCKS CORPORATION, WHICH IS THE OWNER OF THE COPYRIGHT IN THIS WORK. THEY SHALL NOT BE REPRODUCED (IN WHOLE OR IN PART), SHARED WITH THIRD PARTIES OR USED IN ANY MANNER ON OTHER PROJECTS OR EXTENSIONS TO THIS PROJECT WITHOUT THE PRIOR WRITTEN CONSENT OF STARBUCKS CORPORATION. THESE DRAWINGS AND SPECIFICATIONS ARE INTENDED TO EXPRESS DESIGN INTENT FOR A PROTOTYPICAL STARBUCKS STORE (WHICH IS SUBJECT TO CHANGE AT ANYTIME) AND DO NOT REFLECT ACTUAL SITE CONDITIONS. NEITHER PARTY SHALL HAVE ANY OBLIGATION NOR LIABILITY TO THE OTHER (EXCEPT STATED ABOVE) UNTIL A WRITTEN AGREEMENT IS FULLY EXECUTED BY BOTH PARTIES.

STARBUCKS TEMPLATE VERSION: i2023.04.24

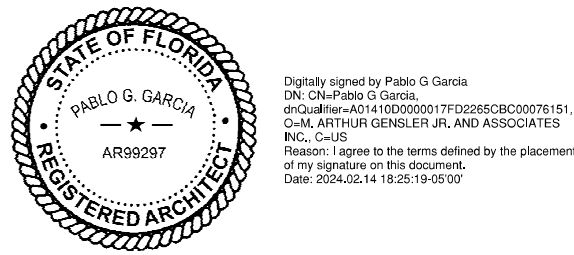

PABLO GARCIA, AIA, REG. FL NO. AR99297

Gensler

MAIN OFFICE
M. ARTHUR GENSLER JR. & ASSOCIATES
FL QUALIFIER'S LIC. NO. AR95486
45 FREMONT ST., SUITE 1500
SAN FRANCISCO, CA 94105 USA
Tel: (415) 433.3700
Fax: (415) 836.4599

SATELLITE OFFICE
M. ARTHUR GENSLER JR. & ASSOCIATES
FL QUALIFIER'S LIC. NO. AA0002837
565 NW 26TH ST
SUITE 200
MIAMI, FL 33127 USA
Tel: (305) 350.7070
Fax: (305) 350.7071

PROJECT NAME:
FOWLER & 50TH

PROJECT ADDRESS:
**5006 E FOWLER AVE, SUITE A
TAMPA, FL 33617**

STORE #: 8299
PROJECT #: 04992-089
ISSUE DATE: 15-02-2024
DESIGN MANAGER: ROMINA VIGNOLO
PRODUCTION DESIGNER: GENSLER
CHECKED BY: GENSLER

Revision Schedule			
Rev	Date	By	Description

SHEET TITLE:
**BUILDING EXTERIOR
ELEVATIONS**
SCALE: AS SHOWN

SHEET NUMBER:
A201

PERMIT SET - FOR CONSTRUCTION USE



THESE DRAWINGS AND THE PROJECT MANUAL ARE CONFIDENTIAL AND SHALL REMAIN THE SOLE PROPERTY OF STARBUCKS CORPORATION, WHICH IS THE OWNER OF THE COPYRIGHT IN THIS WORK. THEY SHALL NOT BE REPRODUCED (IN WHOLE OR IN PART), SHARED WITH THIRD PARTIES OR USED IN ANY MANNER ON OR FOR ANY PROJECTS OR EXTENSIONS TO THIS PROJECT WITHOUT THE PRIOR WRITTEN CONSENT OF STARBUCKS CORPORATION. THESE DRAWINGS AND SPECIFICATIONS ARE INTENDED TO EXPRESS DESIGN INTENT FOR A PROTOTYPICAL STARBUCKS STORE (WHICH IS SUBJECT TO CHANGE AT ANYTIME) AND DO NOT REFLECT ACTUAL SITE CONDITIONS. NEITHER PARTY SHALL HAVE ANY LIABILITY OR LIABILITY TO THE OTHER (EXCEPTED ABOVE UNTIL A WRITTEN AGREEMENT IS FULLY EXECUTED BY BOTH PARTIES.

PABLO GARCIA, AIA, REG. FL NO. AR99297

Tel (305) 350.7070
Fax (305) 350.7071

STORE #:	8299
PROJECT #:	04992-089
ISSUE DATE:	15-02-2024
DESIGN MANAGER:	ROMINA VIGNOLO
PRODUCTION DESIGNER:	GENSLER
CHECKED BY:	GENSLER

SHEET TITLE:
WALL FRAMING DETAILS

SHEET NUMBER

Scale: 1 1/2" = 1'-0"

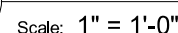
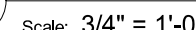
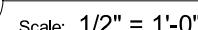

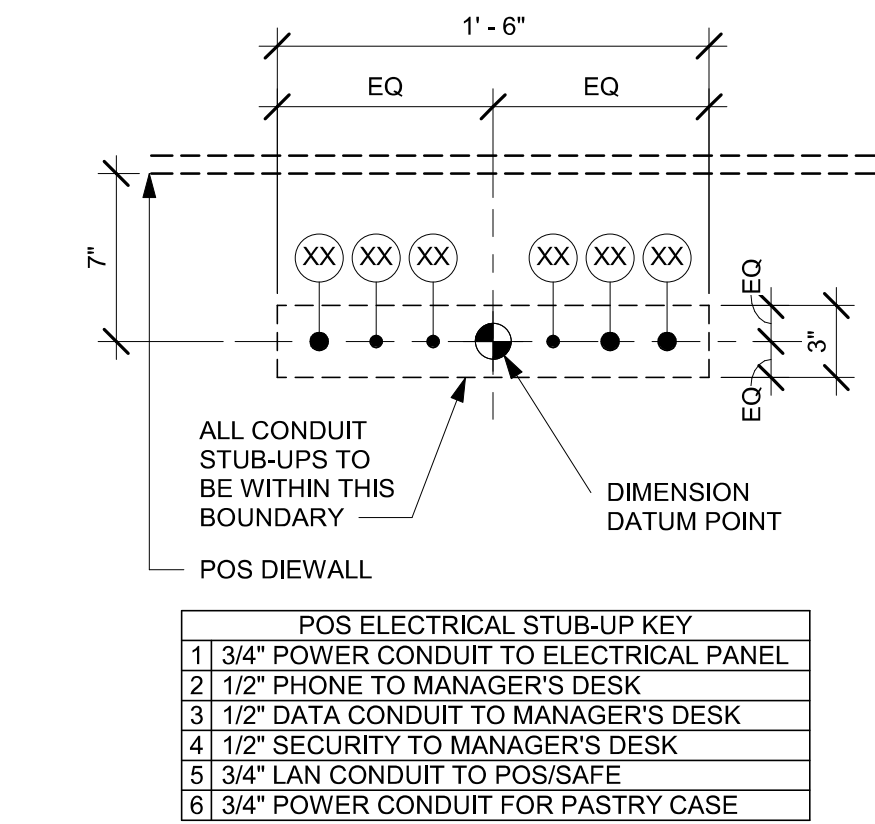

01 ELECTRICAL STUB-UPS AT POS
Scale: 1 1/2" = 1'-0"

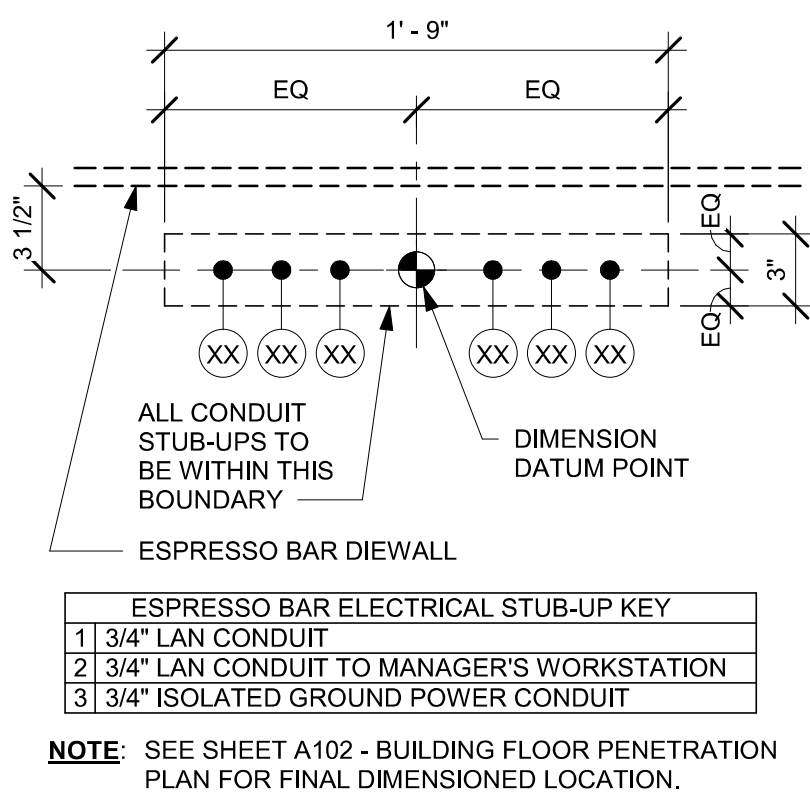

02 ELECTRICAL STUB-UPS AT ESPRESSO BAR
Scale: 1 1/2" = 1'-0"

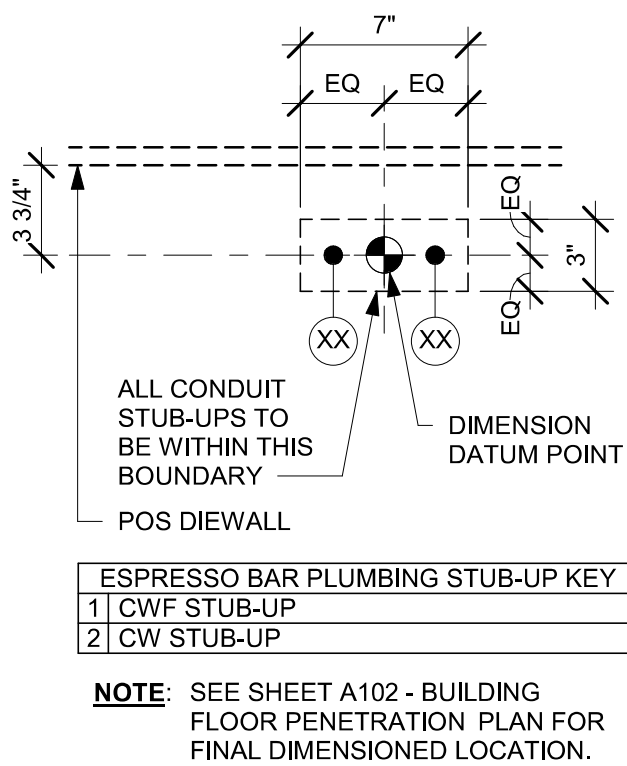

03 PLUMBING STUB-UPS AT ESPRESSO BAR
Scale: 1 1/2" = 1'-0"

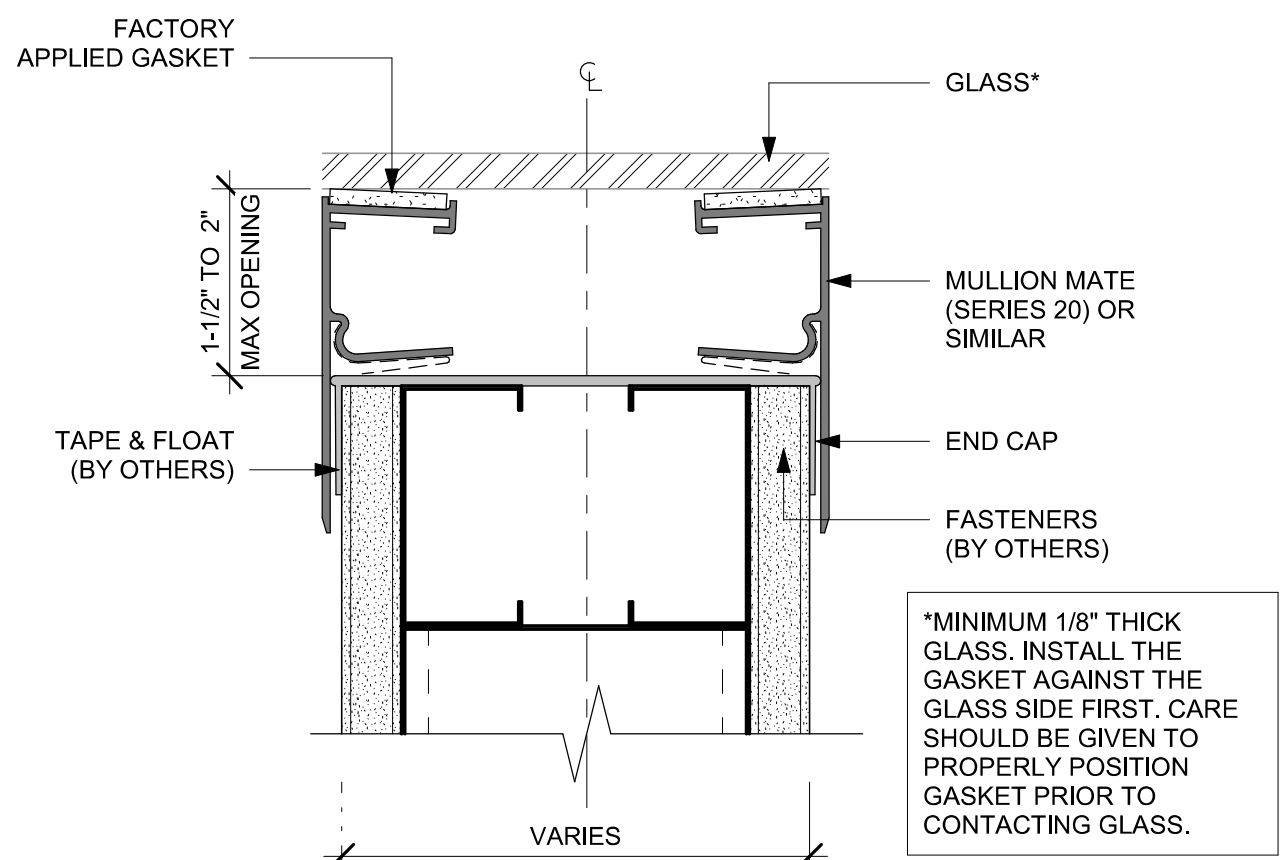

04 PARTITION GAP CLOSURES
Scale: 6" = 1'-0"

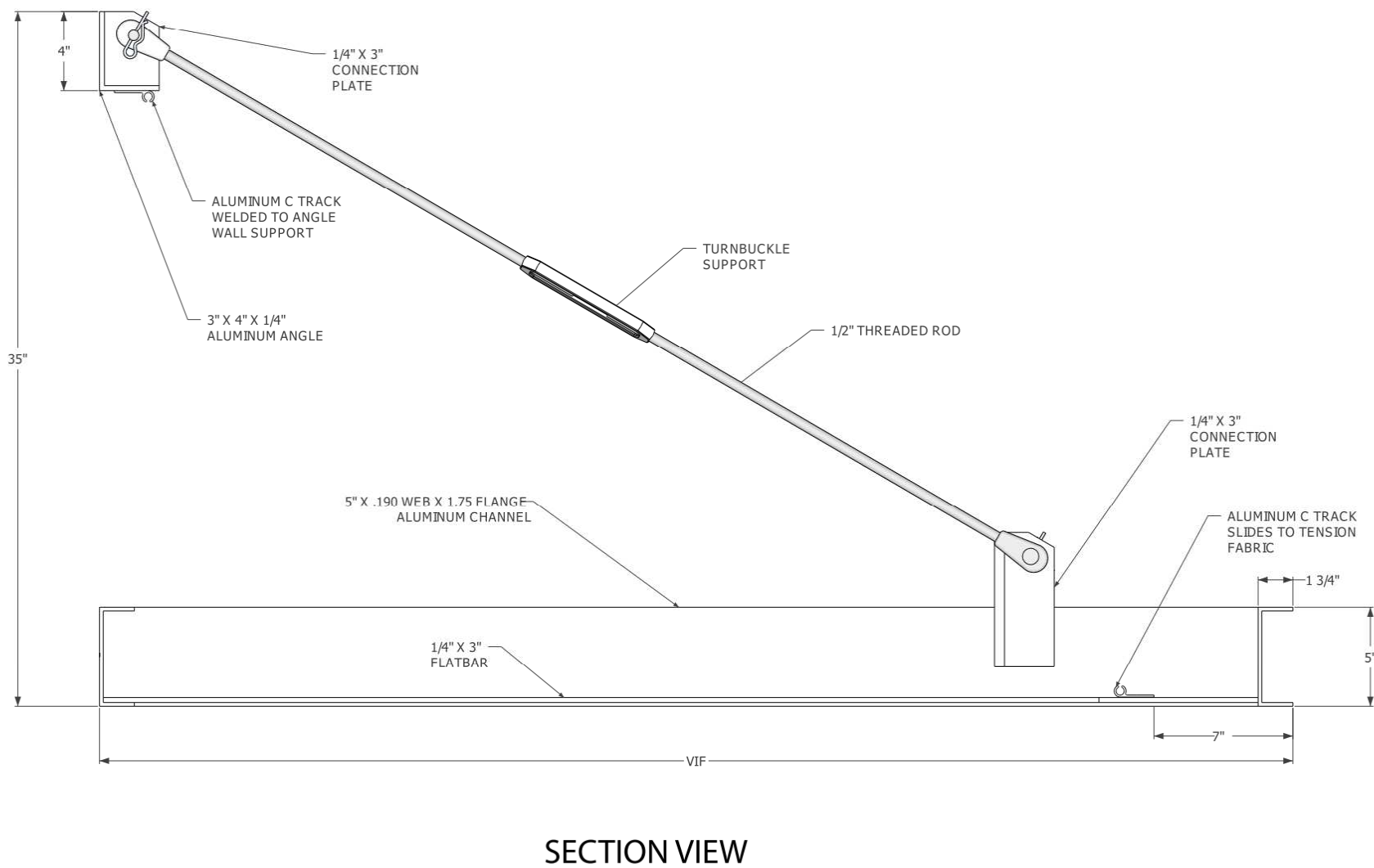

05 AWNING REAR DOOR
Scale: 1 1/2" = 1'-0"

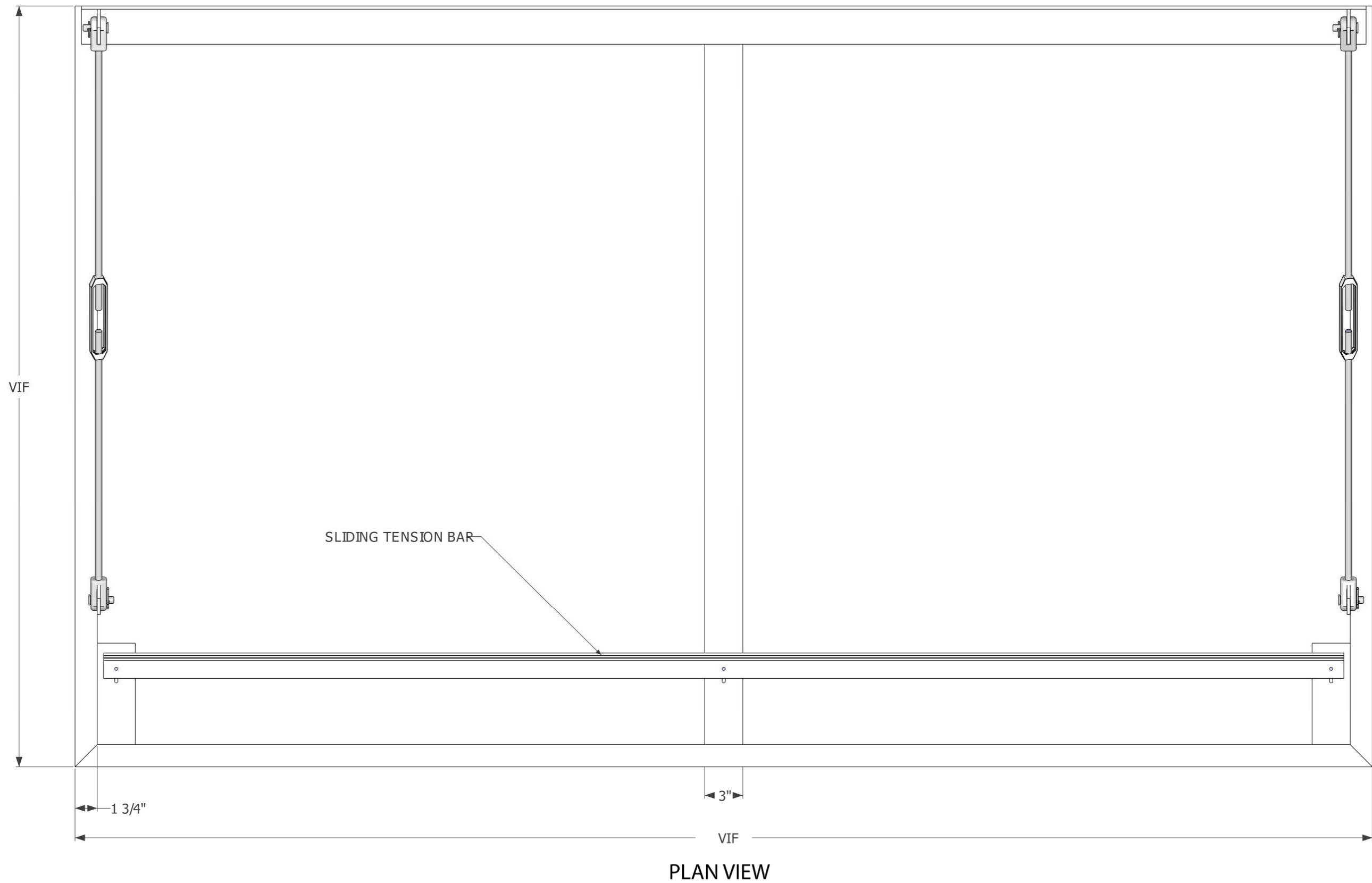

PERMIT SET - FOR CONSTRUCTION USE



© 2022 STARBUCKS COFFEE COMPANY

STARBUCKS®
2401 UTAH AVENUE SOUTH
SEATTLE, WASHINGTON 98134
(206) 318-1575

THESE DRAWINGS AND THE PROJECT MANUAL ARE CONFIDENTIAL AND SHALL REMAIN THE SOLE PROPERTY OF STARBUCKS CORPORATION, WHICH IS THE OWNER OF THE COPYRIGHT IN THIS WORK. THEY SHALL NOT BE REPRODUCED (IN WHOLE OR IN PART), SHARED WITH THIRD PARTIES OR USED IN ANY MANNER ON OTHER PROJECTS OR EXTENSIONS TO THIS PROJECT WITHOUT THE PRIOR WRITTEN CONSENT OF STARBUCKS CORPORATION. THESE DRAWINGS AND SPECIFICATIONS ARE INTENDED TO EXPRESS DESIGN INTENT FOR A PROTOTYPICAL STARBUCKS STORE (WHICH IS SUBJECT TO CHANGE AT ANYTIME) AND DO NOT REFLECT ACTUAL SITE CONDITIONS. NEITHER PARTY SHALL HAVE ANY OBLIGATION NOR LIABILITY TO THE OTHER (EXCEPT STATED ABOVE) UNTIL A WRITTEN AGREEMENT IS FULLY EXECUTED BY BOTH PARTIES.

STARBUCKS TEMPLATE VERSION: i2023.04.24

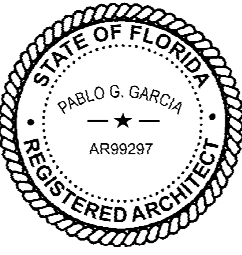

Digitally signed by Pablo G. Garcia
DN: cn=Pablo G. Garcia, o=Professional Seal, ou=Professional Seal, email=pablo.garcia@fla.aia.org, c=US
Reason: I agree to the terms defined by the placement of my signature on this document.
Date: 2024.02.14 18:25:55-05'00'

PABLO GARCIA, AIA, REG. FL NO. AR99297

Gensler

MAIN OFFICE
M. ARTHUR GENSLER, JR. & ASSOCIATES
FL QUALIFIER'S LIC. NO. AR95486
45 FREMONT ST., SUITE 1500
SAN FRANCISCO, CA 94105 USA

Tel (415) 433.3700
Fax (415) 836.4599

SATELLITE OFFICE
M. ARTHUR GENSLER, JR. & ASSOCIATES
FL QUALIFIER'S LIC. NO. AA0002837
565 NW 26TH ST
SUITE 200
MIAMI, FL 33127 USA

Tel (305) 350.7070
Fax (305) 350.7071

PROJECT NAME:
FOWLER & 50TH

PROJECT ADDRESS:
**5006 E FOWLER AVE, SUITE A
TAMPA, FL 33617**

STORE #: 8299
PROJECT #: 04992-089
ISSUE DATE: 15-02-2024
DESIGN MANAGER: ROMINA VIGNOLO
PRODUCTION DESIGNER: GENSLER
CHECKED BY: GENSLER

Revision Schedule			
Rev	Date	By	Description

SHEET TITLE:
BUILDING DETAILS

SCALE: AS SHOWN

SHEET NUMBER:
A502

DOOR LEGEND

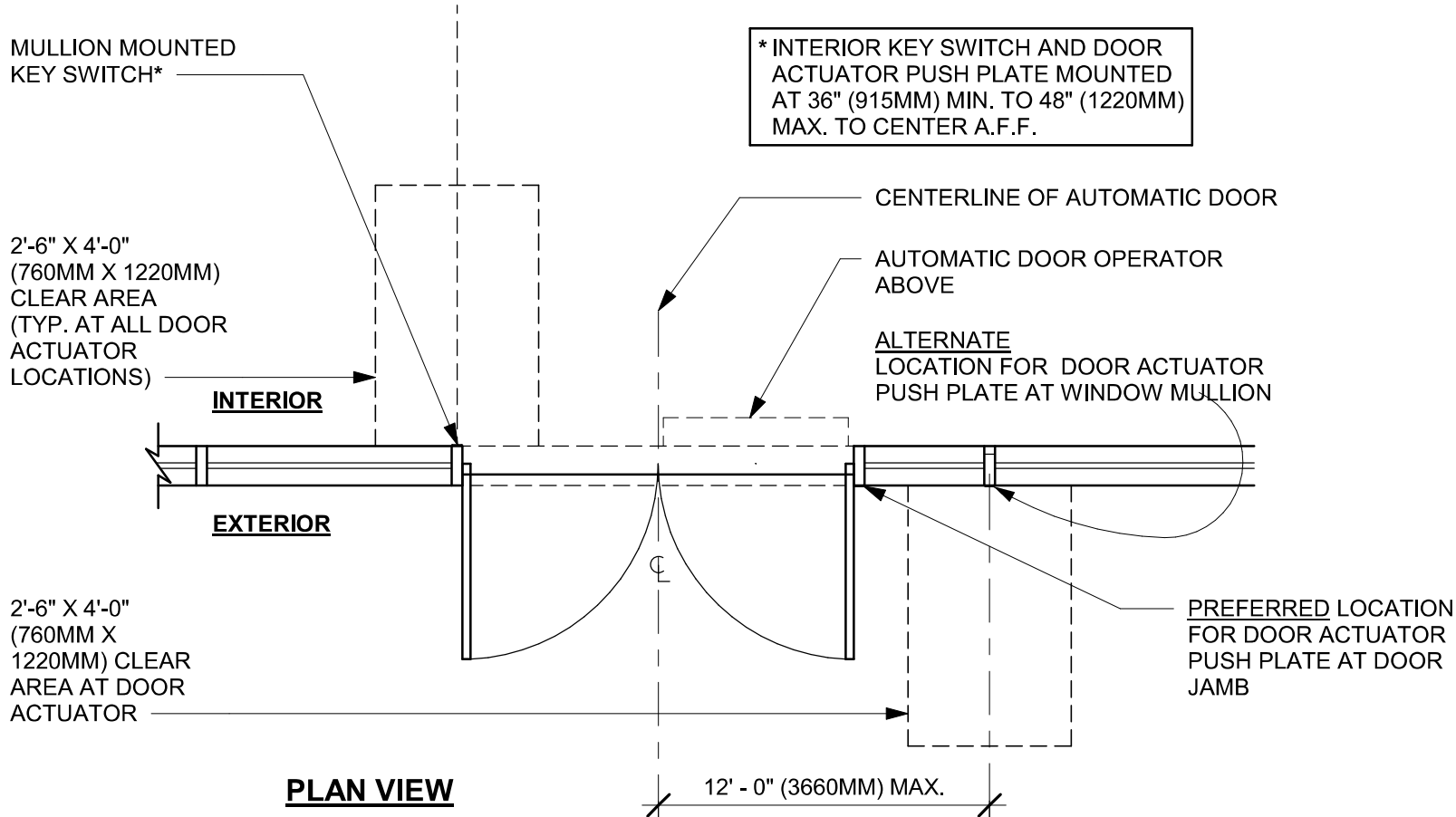
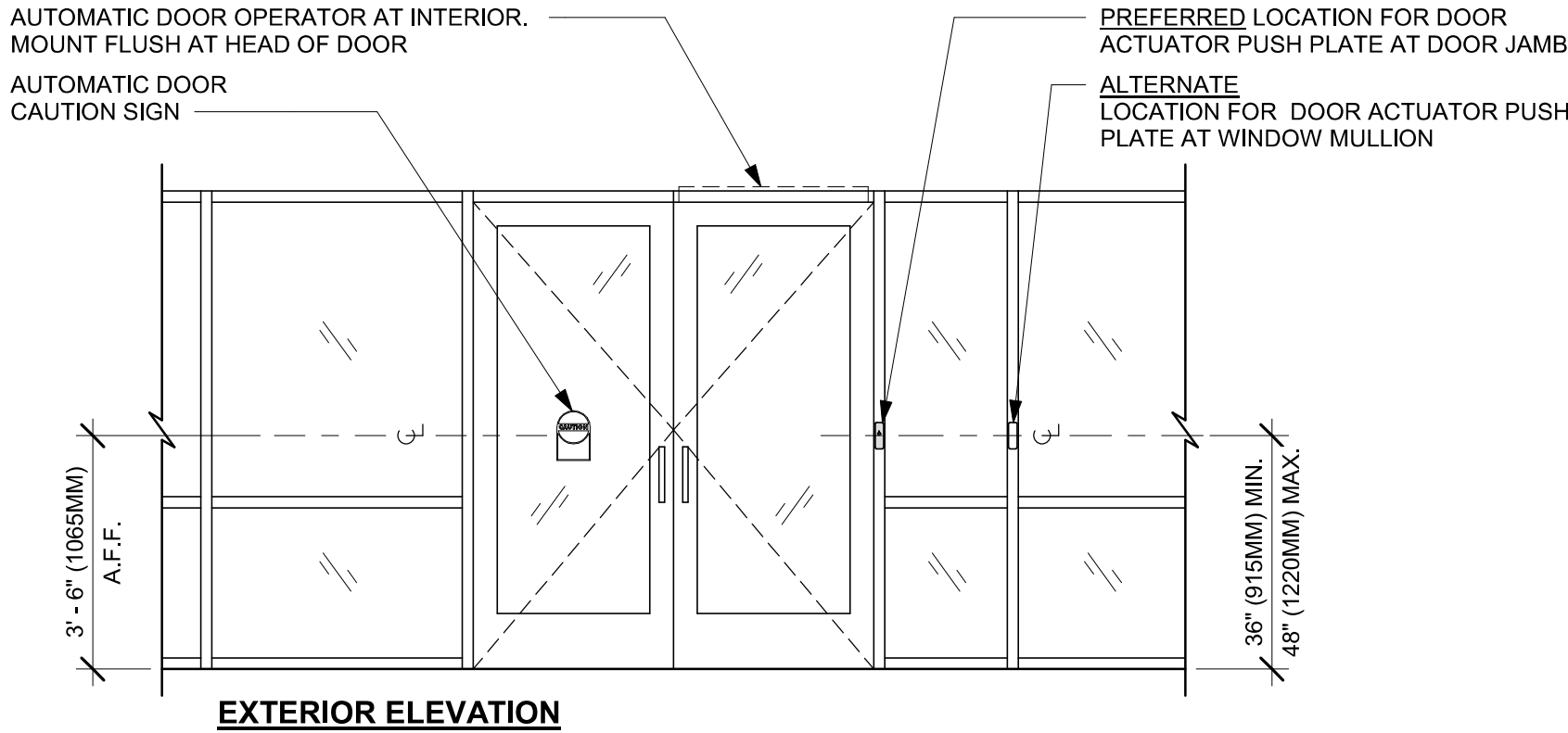
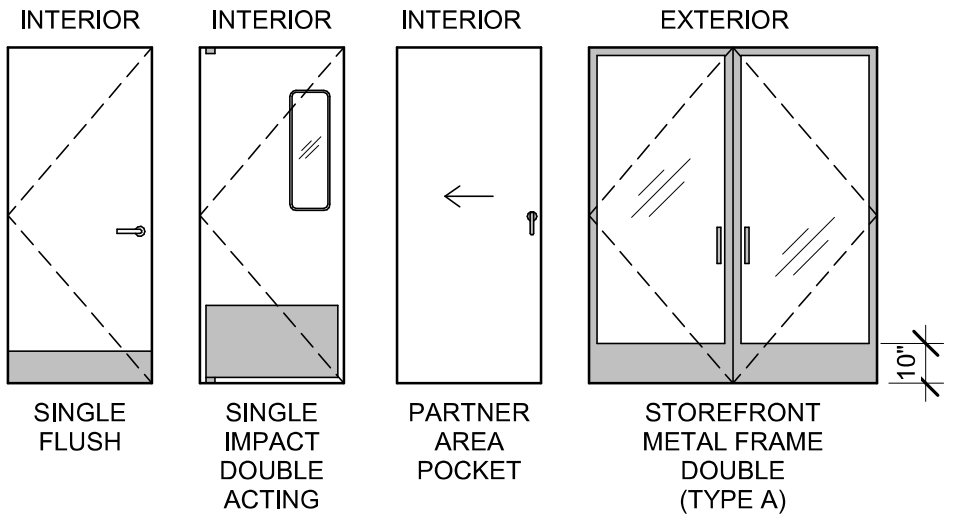

02 ENTRY/EXIT DOOR ACTUATION - JAMB/MULLION
Scale: 3/8" = 1'-0"

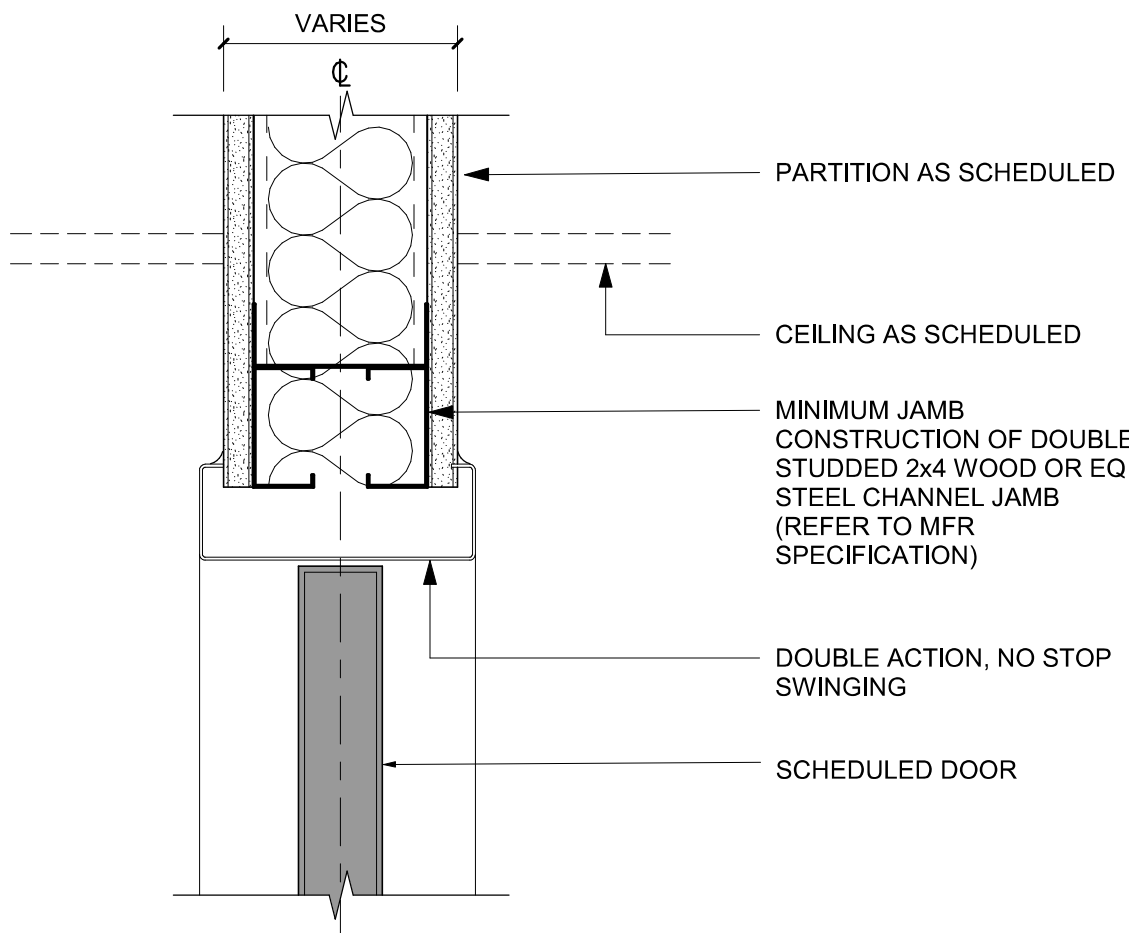

05 DOUBLE ACTION DOOR - FRAME HEAD
Scale: 3" = 1'-0"

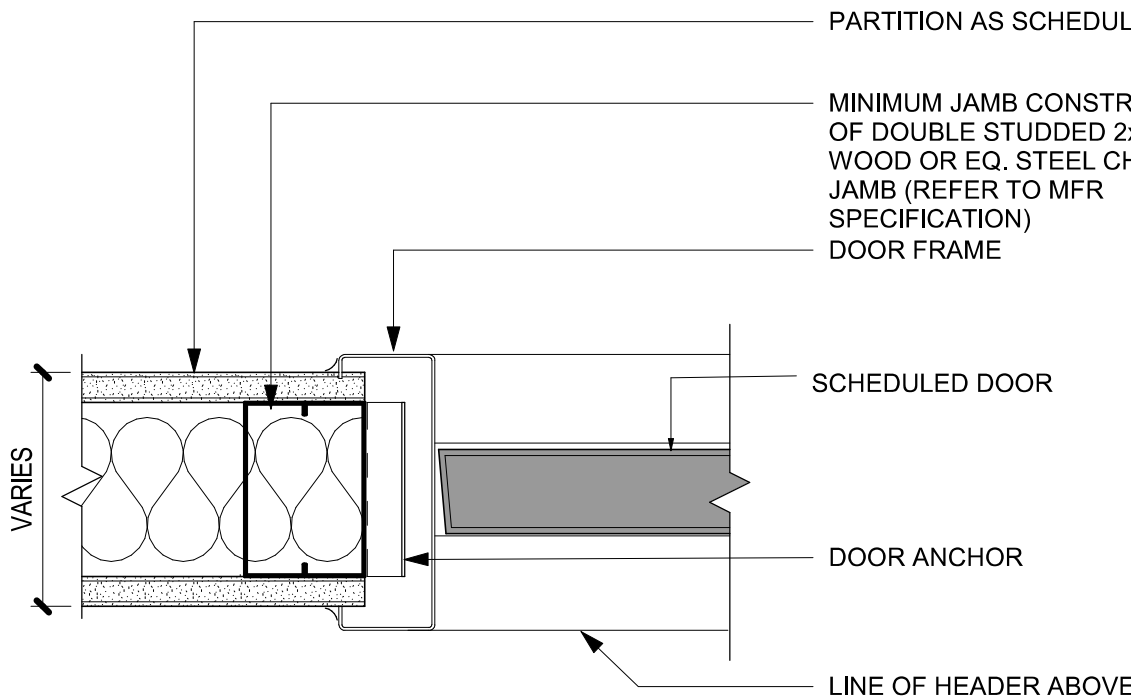

06 DOUBLE ACTION DOOR - FRAME JAMB
Scale: 3" = 1'-0"

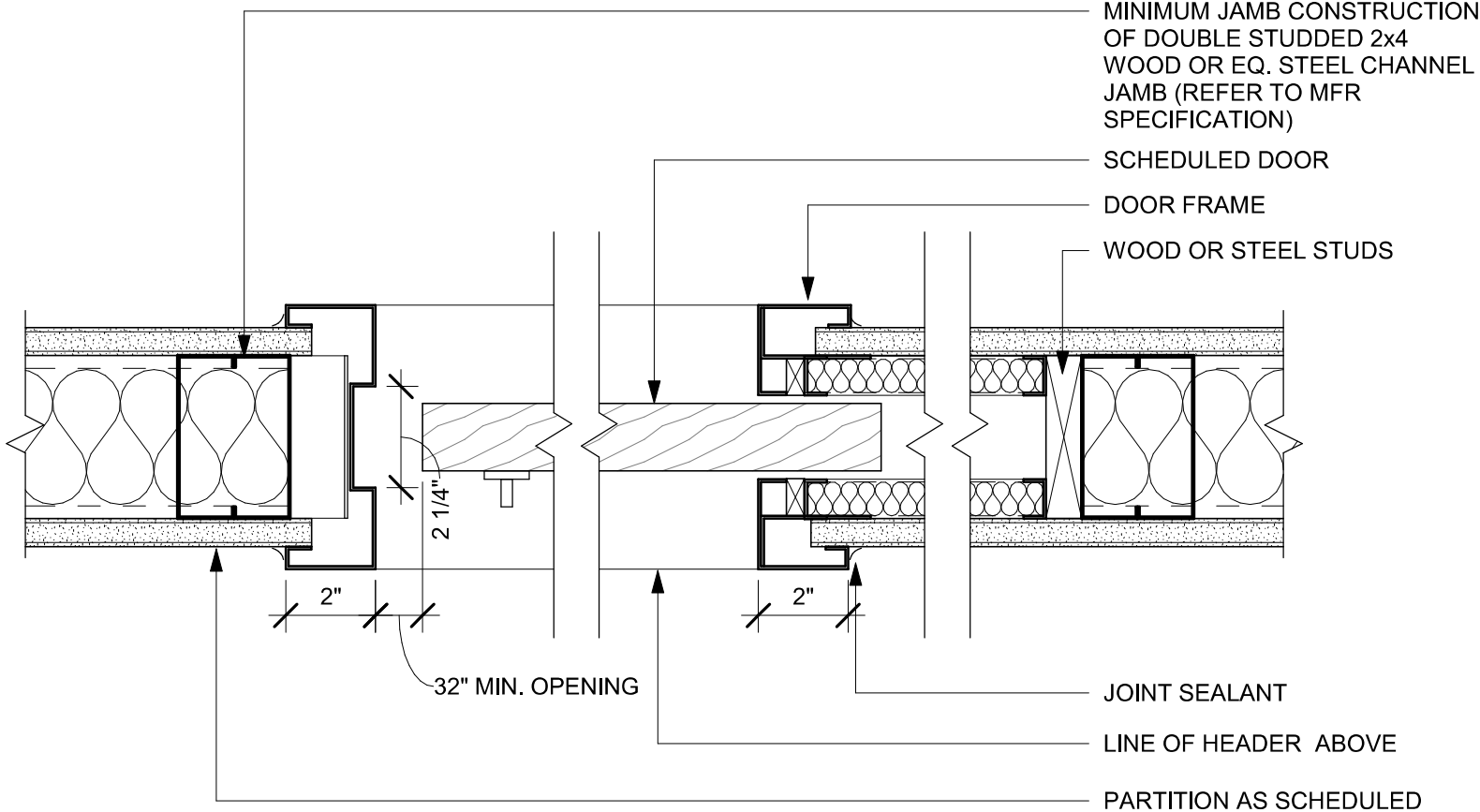

01 POCKET DOOR - FRAME JAMB
Scale: 3" = 1'-0"

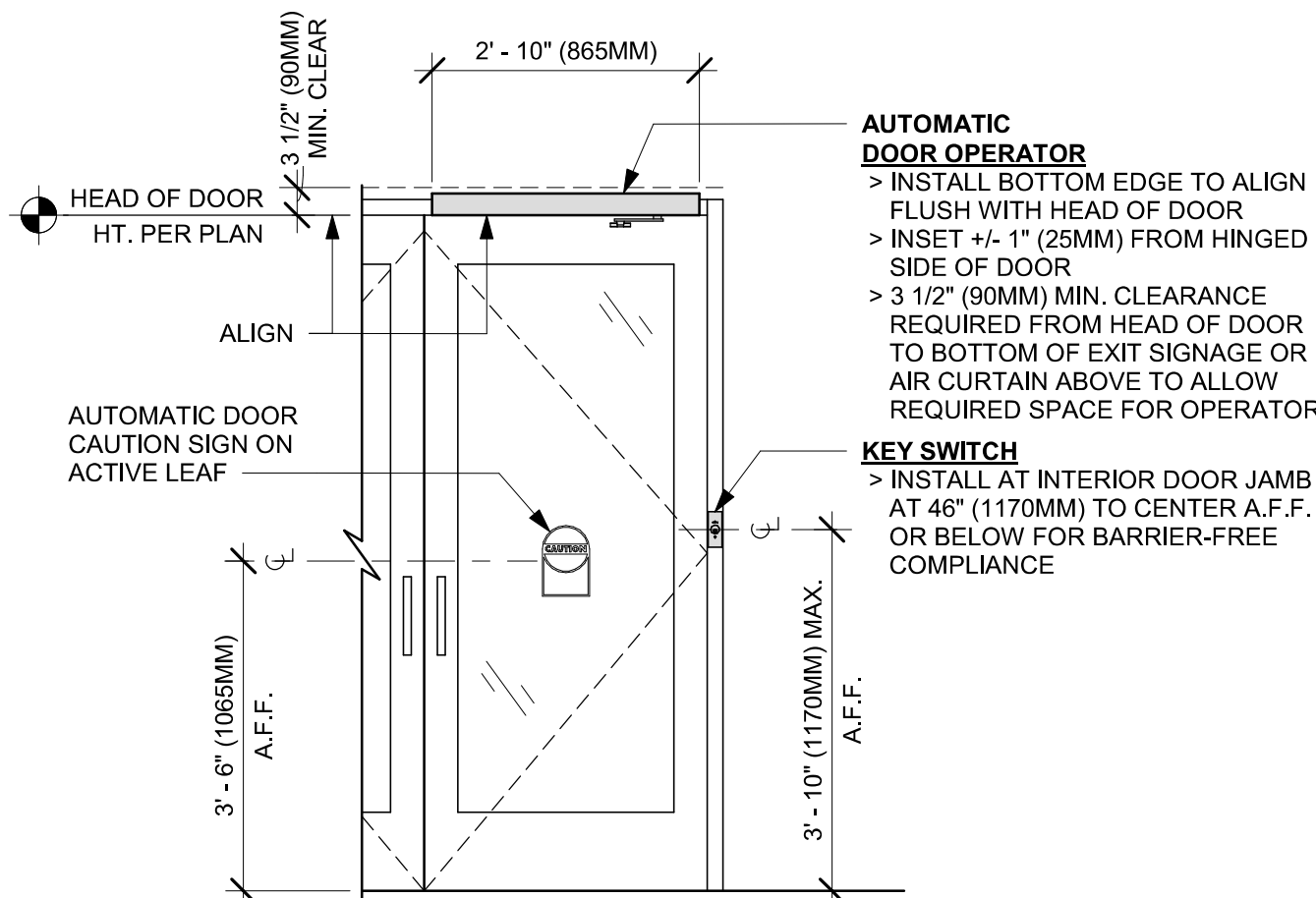

03 ENTRY/EXIT DOOR ACTUATION - KEY SWITCH AND OPERATOR
Scale: 1/2" = 1'-0"

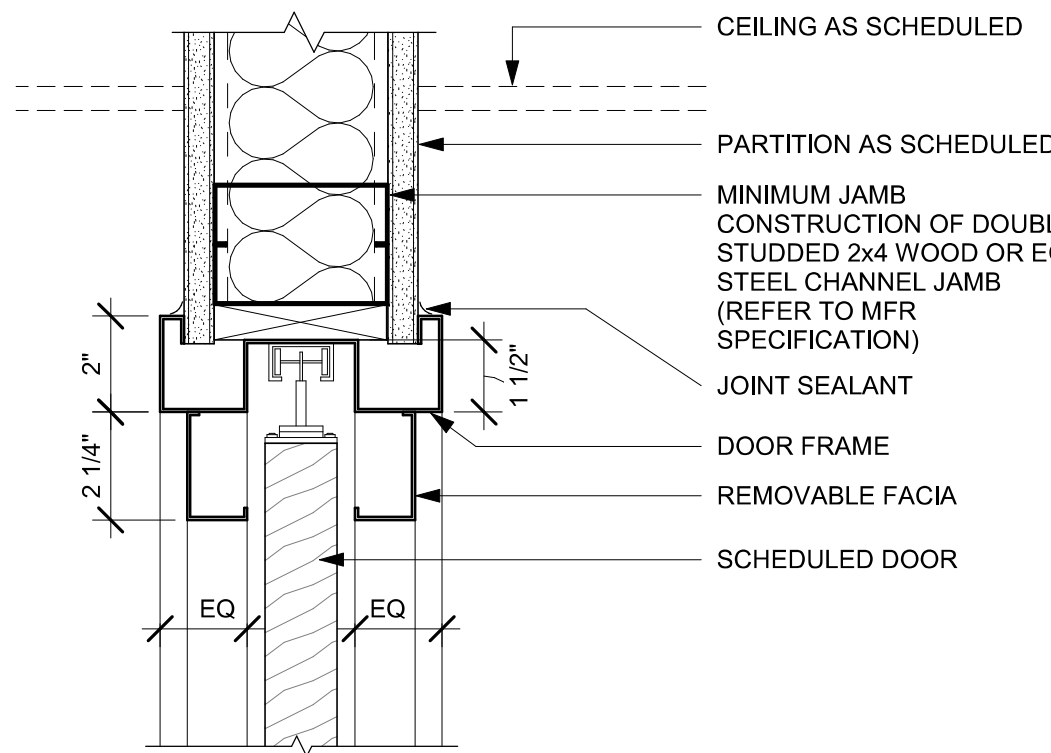

04 POCKET DOOR - FRAME HEAD
Scale: 3" = 1'-0"

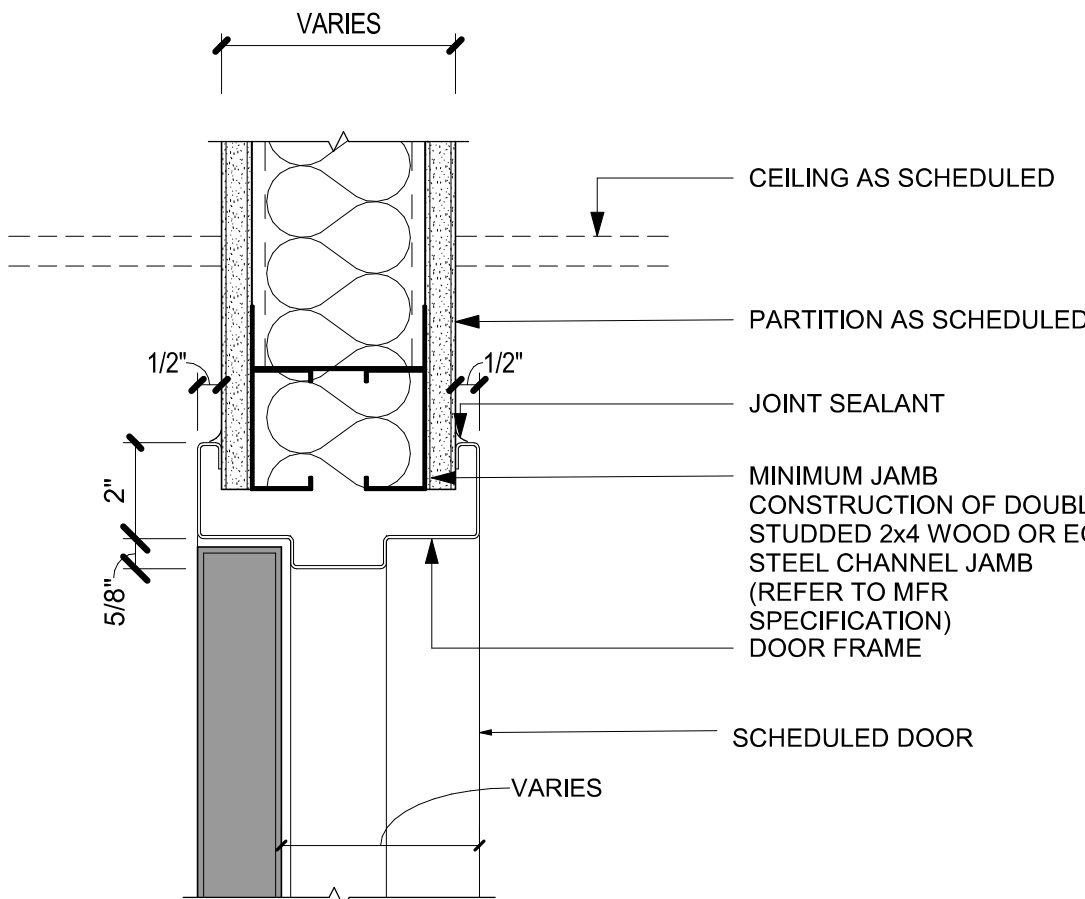

07 SINGLE FLUSH DOOR - FRAME HEAD
Scale: 3" = 1'-0"

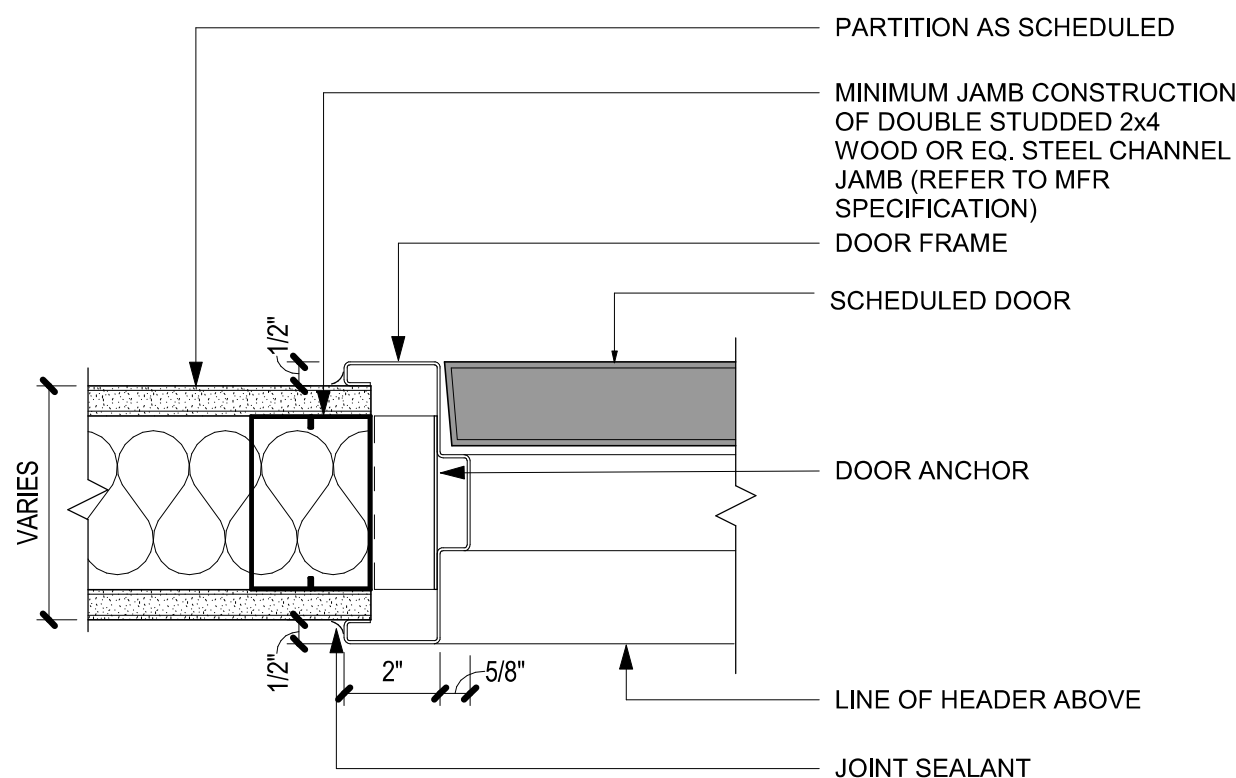

08 SINGLE FLUSH DOOR - FRAME JAMB
Scale: 3" = 1'-0"

GENERAL NOTES

- STARBUCKS VENDOR TO PROVIDE DOOR HARDWARE COMPONENTS. GC TO INSTALL.
- SEE SHEET A101 FOR TAGGED LOCATION OF EXTERIOR DOORS AND WINDOWS.
- EGRESS SHALL NOT PASS THROUGH KITCHENS, STORAGE ROOMS, CLOSETS OR SIMILAR SPACES. (1014.2)
- PANIC AND FIRE EXIT HARDWARE, WHERE INSTALLED ON DOORS IN THIS BUILDING SHALL SATISFY THE FOLLOWING (1008.1.10):
 - THE ACTUATION PORTION OF THE RELEASING DEVICE SHALL EXTEND AT LEAST ONE-HALF OF THE DOOR LEAF WIDTH.
 - THE MAXIMUM UNLATCHING FORCE DOES NOT EXCEED 15 POUNDS (6.8 KG).
 - PIVOTED OR BALANCED DOORS SHALL BE OF THE PUSH-PAD TYPE WHERE PANIC HARDWARE IS REQUIRED AND THE PAD SHALL NOT EXTEND ACROSS MORE THAN ONE-HALF OF THE DOOR WIDTH, MEASURED FROM THE LATCH SIDE.
 - PANIC HARDWARE LISTED IN ACCORDANCE WITH UL 305.
 - FIRE EXIT HARDWARE LISTED IN ACCORDANCE WITH UL 10C AND UL 305.
- SPY SCOPE HARDWARE, WHERE INSTALLED SHALL BE CENTERED IN DOOR AT 54" (1370MM) A.F.F.
- FOR BARRIER FREE DOOR HARDWARE INSTALLATION AND TECHNICAL SUPPORT, CONTACT THE STARBUCKS SUPPLIER, LOCKNET, AT SBUXTEAM@LOCKNET.COM.
- ALL DOORS TO HAVE BOTTOM CLEARANCE OF 1/4" BETWEEN THRESHOLD AND DOOR BOTTOM. UNO.



© 2022 STARBUCKS COFFEE COMPANY

STARBUCKS®
2401 UTAH AVENUE SOUTH
SEATTLE, WASHINGTON 98134
(206) 318-1575

THESE DRAWINGS AND THE PROJECT MANUAL ARE CONFIDENTIAL AND SHALL REMAIN THE SOLE PROPERTY OF STARBUCKS CORPORATION, WHICH IS THE OWNER OF THE COPYRIGHT IN THIS WORK. THEY SHALL NOT BE REPRODUCED (IN WHOLE OR IN PART), SHARED WITH THIRD PARTIES OR USED IN ANY MANNER ON OTHER PROJECTS OR EXTENSIONS TO THIS PROJECT WITHOUT THE PRIOR WRITTEN CONSENT OF STARBUCKS CORPORATION. THESE DRAWINGS AND SPECIFICATIONS ARE INTENDED TO EXPRESS DESIGN INTENT FOR A PROTOTYPICAL STARBUCKS STORE (WHICH IS SUBJECT TO CHANGE AT ANYTIME) AND DO NOT REFLECT ACTUAL SITE CONDITIONS. NEITHER PARTY SHALL HAVE ANY OBLIGATION NOR LIABILITY TO THE OTHER (EXCEPT STATED ABOVE) UNTIL A WRITTEN AGREEMENT IS FULLY EXECUTED BY BOTH PARTIES.

STARBUCKS TEMPLATE VERSION: i2023.04.24

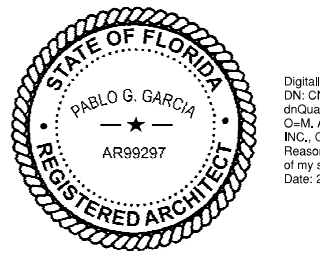

PABLO GARCIA, AIA, REG. FL NO. AR99297

Gensler

MAIN OFFICE
M. ARTHUR GENSLER JR. & ASSOCIATES
FL QUALIFIER'S LIC. NO. AR95486
45 FREMONT ST., SUITE 1500
SAN FRANCISCO, CA 94105 USA

Tel (415) 433.3700
Fax (415) 836.4599

SATELLITE OFFICE
M. ARTHUR GENSLER JR. & ASSOCIATES
FL QUALIFIER'S LIC. NO. AA0002837
565 NW 26TH ST
SUITE 200
MIAMI, FL 33127 USA

Tel (305) 350.7070
Fax (305) 350.7071

PROJECT NAME:
FOWLER & 50TH

PROJECT ADDRESS:
**5006 E FOWLER AVE, SUITE A
TAMPA, FL 33617**

STORE #: 8299
PROJECT #: 04992-089
ISSUE DATE: 15-02-2024
DESIGN MANAGER: ROMINA VIGNOLO
PRODUCTION DESIGNER: GENSLER
CHECKED BY: GENSLER

Revision Schedule			
Rev	Date	By	Description

SHEET TITLE:
**WINDOW AND DOOR
SCHEDULES & DETAILS**
SCALE: AS SHOWN

SHEET NUMBER:
A602

PERMIT SET - FOR CONSTRUCTION USE

DOOR SCHEDULE - "D"									
DESIGN ID	MARK	DESCRIPTION	WIDTH	HEIGHT	HARDWARE SET	FURN BY	INST BY	COMMENTS	
Exterior									
X21146	6	DOOR - SINGLE SERVICE- 36IN 915MM	3' - 0"	7' - 0"	12	GC	GC	FINISHES TO MATCH EXISTING DOOR AND FRAME .	
X10449	5	DOOR - STOREFRONT METAL FRAME DOUBLE - TYPE A	6' - 0"	7' - 0"	3-A-BRFR	GC	GC	FINISHES TO MATCH EXISTING DOOR AND STOREFRONT SYSTEM.	
2									
Interior									
12858	4	DOOR - POCKET - 36IN 915MM	3' - 0"	7' - 0"	19	GC	GC	DOOR PANEL: BLACK STAIN TO MATCH WD0035. DOOR FRAME: POWERCOATED TO MATCH FLAT BLACK: TRUE BLACK 274 MINWAX WOOD FINISH (MT0028)	
10190	1	DOOR - SINGLE FLUSH - 36IN	3' - 0"	7' - 0"	6	GC	GC	DOOR PANEL AND FRAME: PAINTED SW7046 ANONYMOUS	
10190	2	DOOR - SINGLE FLUSH - 36IN	3' - 0"	7' - 0"	6	GC	GC	DOOR PANEL AND FRAME: PAINTED SW7046 ANONYMOUS	
10086	3	DOOR - SINGLE IMPACT DOUBLE ACTING - 36IN 915MM	3' - 0"	7' - 0"	11	GC	GC	HM, U, NR HM4, DOOR TYPE B, FINISHES: DOOR PANEL: PL0019. FRAME: POWERCOATED TO MATCH FLAT BLACK (MT0028)	
4									

DOOR HARDWARE SET NO. 3-A-BRFR - For pair aluminum main entry/exit doors (300 or less occupancy)				
No.	Item	Description	Manufacturer	Finish
2	Hanging Devices	CFM 83 HD (83 = specified door height)	Pemko	630
1	Securing Devices (active leaf)	MS1850S Deadbolt	Adams Rite	626
1	Securing Devices (inactive leaf)	MS1880 Two-Point Flushbolt	Adams Rite	626
2	Securing Devices (active leaf)	C607 7-Pin Core Combined "A" Keyway	Falcon Lock	626
1	Securing Devices (active leaf)	KB609-2 Cut Control Key "A" Keyway	Falcon Lock	---
9	Securing Devices (active leaf)	KB632-2 Cut User Key "A" Keyway	Falcon Lock	---
2	Securing Devices (active leaf)	C987 7-Pin Mortise Cylinder Housing w/AR Cam	Falcon Lock	626
2	Securing Devices (active leaf)	A08794-003 Adjustable Ring, Mortise Cyl. 5/16-13/32	Falcon Lock	626
2	Operating Trim	Push/Pull Set BF15747	Rockwood	630
1	Closing Devices	8916 Door Closer 8916 AF89P AL	Dorma	689
2	Stops and Holders	473 Door Stop w/Hook	Rockwood	626
2	Accessories	Door Sweep 18062CNB36	Pemko	A
1	Threshold	325 Half Saddle Threshold	National Guard	---
1	Accessories	137NA Weather Strip 20' 72" x 84"	National Guard	A
1	Sign	Vinyl Sign: "THIS DOOR MUST REMAIN UNLOCKED WHEN BUILDING IS OCCUPIED"	Selon	---
REFER TO THE BARRIER-FREE EXTERIOR DOOR SCHEDULE ON THIS SHEET THAT WILL INCLUDE ADDITIONAL DOOR CONTENT FOR THIS SET				

DOOR HARDWARE SET NO. 12 - For secondary 36" wide service door				
No.	Item	Description	Manufacturer	Finish
1	Hanging Devices	CFM 83 HD (83 = specified door height)	Pemko	630
1	Securing Devices	C607 7-Pin Core Combined "A" Keyway	Falcon Lock	626
1	Securing Devices	7100 36 PB626F 630	Arrow	630
1	Sceuring Devices	C953 7-Pin Rim Cylinder Housing	Falcon Lock	626
1	Closing Devices	8916 Door Closer 8916 AF89P	Dorma	689
1	Protective Trim Units	K1050 B4E Kickplate 8" x 34"	Rockwood	630
1	Accessories	137NA Weather Strip 17" 36" x 84"	National Guard	A
1	Accessories	Door Sweep 18062CNB36	Pemko	A
1	Miscellaneous Items	DS/1000 Door Scope	Security...	Silver
1	Miscellaneous Items	MCV309NWHGL Door Bell	Nutone	As Selected

DOOR HARDWARE SET NO. 6 - For restroom door with lever and privacy lock				
No.	Item	Description	Manufacturer	Finish
3	Hanging Items	TA2714/MPB79 Hinge MacPro Bearing 5 x 4.5	McKinney	626
1	Securing Devices	PB5425LN Lock, Shallow Coin Turn, Privacy PB5425LN-693-497 1-3/4	Yale Lock	626
1	Closing Devices	8916 Door Closer 8916 AF89P	Dorma	689
2	Protective Trim Units	K1050 B4E Kickplate 8" x 34" Each Side 32D	Rockwood	630
3	Accessories	GJ64 Rubber Silencer	Glynn Johnson	Gray
1	Stops and Holders	473 Door Stop w/ Hook	Rockwood	626

DOOR HARDWARE SET NO. 11 - For workroom door at backbar				
No.	Item	Description	Manufacturer	Finish
1	Traffic Door Package	SCP8 36" x 84"	Eliason	As Selected

DOOR HARDWARE SET NO. 19 - For back of house partner experience area pocket door				
No.	Item	Description	Manufacturer	Finish
1	Hanging Devices	200PDSC Heavy Duty Track	Johnson Hardware	Per Manufacturer
1	Soft-Close Bidirectional Hardware Set	200PDSC Set Number 200721S2 = 72" Track Length	Johnson Hardware	Per Manufacturer
1	Securing Devices	1074-3 Tubular Passage SC051 Merryvale ADA Compliant Lever	Trimco	630
2	Weather Stripping	29326CNB Brush Weatherstrip	Pemko	628

BARRIER FREE DOOR HARDWARE SCHEDULE - "D"						
DESIGN ID	COUNT	MARK	DESCRIPTION	FURN BY	INST BY	COMMENTS
23132	1	9	DOOR - BARRIER FREE HARDWARE ACTUATOR MULLION MOUNT	SB	GC	
23129	1	8	DOOR - BARRIER FREE HARDWARE KEY SWITCH	SB	GC	
23135	1	7	DOOR - BARRIER FREE HARDWARE OPERATOR - BLACK	SB	GC	
12858	1	4	DOOR - POCKET - 36IN 915MM	GC	GC	DOOR PANEL: BLACK STAIN TO MATCH WD0035. DOOR FRAME: POWERCOATED TO MATCH FLAT BLACK: TRUE BLACK 274 MINWAX WOOD FINISH (MT0028)

PERMIT SET - FOR CONSTRUCTION USE



© 2022 STARBUCKS COFFEE COMPANY

STARBUCKS®
2401 UTAH AVENUE SOUTH
SEATTLE, WASHINGTON 98134
(206) 318-1575

THESE DRAWINGS AND THE PROJECT MANUAL ARE CONFIDENTIAL AND SHALL REMAIN THE SOLE PROPERTY OF STARBUCKS CORPORATION, WHICH IS THE OWNER OF THE COPYRIGHT IN THIS WORK. THEY SHALL NOT BE REPRODUCED (IN WHOLE OR IN PART), SHARED WITH THIRD PARTIES OR USED IN ANY MANNER ON OTHER PROJECTS OR EXTENSIONS TO THIS PROJECT WITHOUT THE PRIOR WRITTEN CONSENT OF STARBUCKS CORPORATION. THESE DRAWINGS AND SPECIFICATIONS ARE INTENDED TO EXPRESS DESIGN INTENT FOR A PROTOTYPICAL STARBUCKS STORE (WHICH IS SUBJECT TO CHANGE AT ANYTIME) AND DO NOT REFLECT ACTUAL SITE CONDITIONS. NEITHER PARTY SHALL HAVE ANY OBLIGATION NOR LIABILITY TO THE OTHER (EXCEPT STATED ABOVE) UNTIL A WRITTEN AGREEMENT IS FULLY EXECUTED BY BOTH PARTIES.

STARBUCKS TEMPLATE VERSION: i2023.04.24

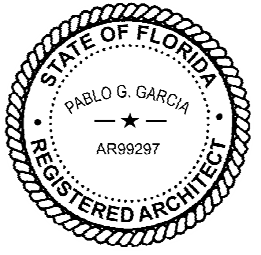

Digitally signed by Pablo G. Garcia
DN: cn=Pablo G. Garcia,
o=AR, ou=ARTHUR GENSLER JR. AND ASSOCIATES
Reason: I agree to the terms defined by the placement
of my signature on this document.
Date: 2024.02.14 18:25:46-05'00'

PABLO GARCIA, AIA, REG. FL NO. AR99297

MAIN OFFICE
M. ARTHUR GENSLER, JR. & ASSOCIATES
FL QUALIFIER'S LIC. NO. AR95486
45 FREMONT ST., SUITE 1500
SAN FRANCISCO, CA 94105 USA

Tel (415) 433.3700
Fax (415) 836.4599

SATELLITE OFFICE
M. ARTHUR GENSLER, JR. & ASSOCIATES
FL QUALIFIER'S LIC. NO. AA0002837
565 NW 26TH ST
SUITE 250
MIAMI, FL 33127 USA

Tel (305) 350.7070
Fax (305) 350.7071

PROJECT NAME:
FOWLER & 50TH

PROJECT ADDRESS:
**5006 E FOWLER AVE, SUITE A
TAMPA, FL 33617**

STORE #: 8299

PROJECT #: 04992-089

ISSUE DATE: 15-02-2024

DESIGN MANAGER: ROMINA VIGNOLO

PRODUCTION DESIGNER: GENSLER

CHECKED BY: GENSLER

Revision Schedule			
Rev	Date	By	Description

SHEET TITLE:
**WINDOW AND DOOR
SCHEDULES & DETAILS**
SCALE: AS SHOWN

SHEET NUMBER:
A602.1

02 CBE UPPER PLAN

Scale: 1/2" = 1'-0"

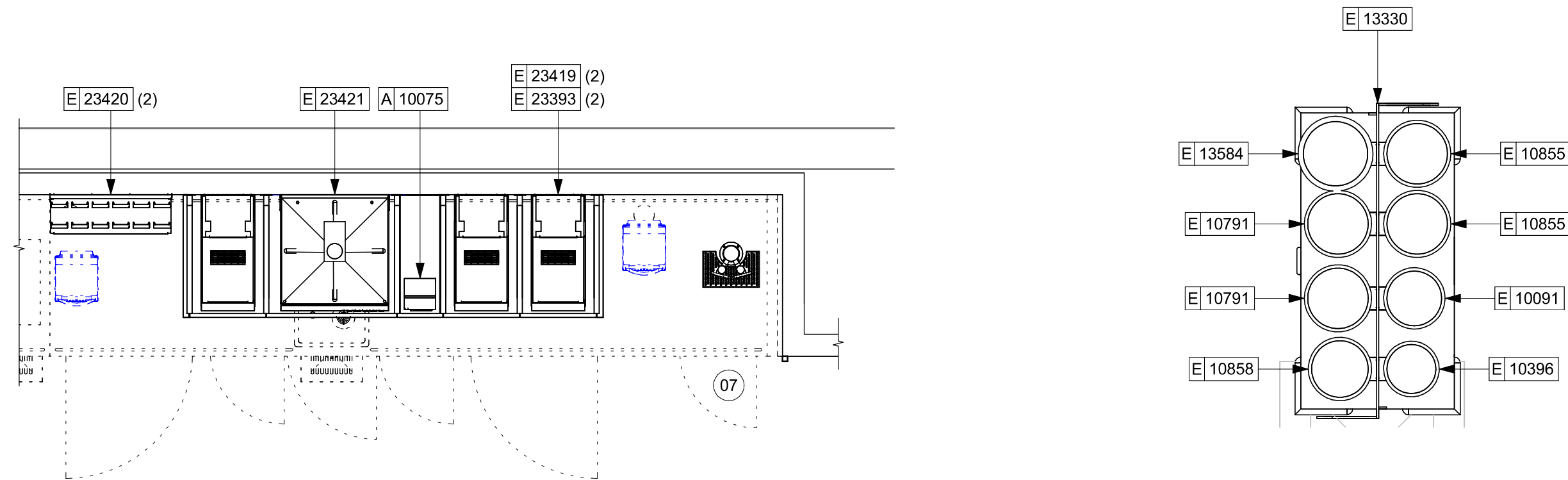

03 CUP CADDY

Scale: 1 1/2" = 1'-0"

01 FURNITURE, FIXTURES AND EQUIPMENT PLAN

Scale: 1/4" = 1'-0"

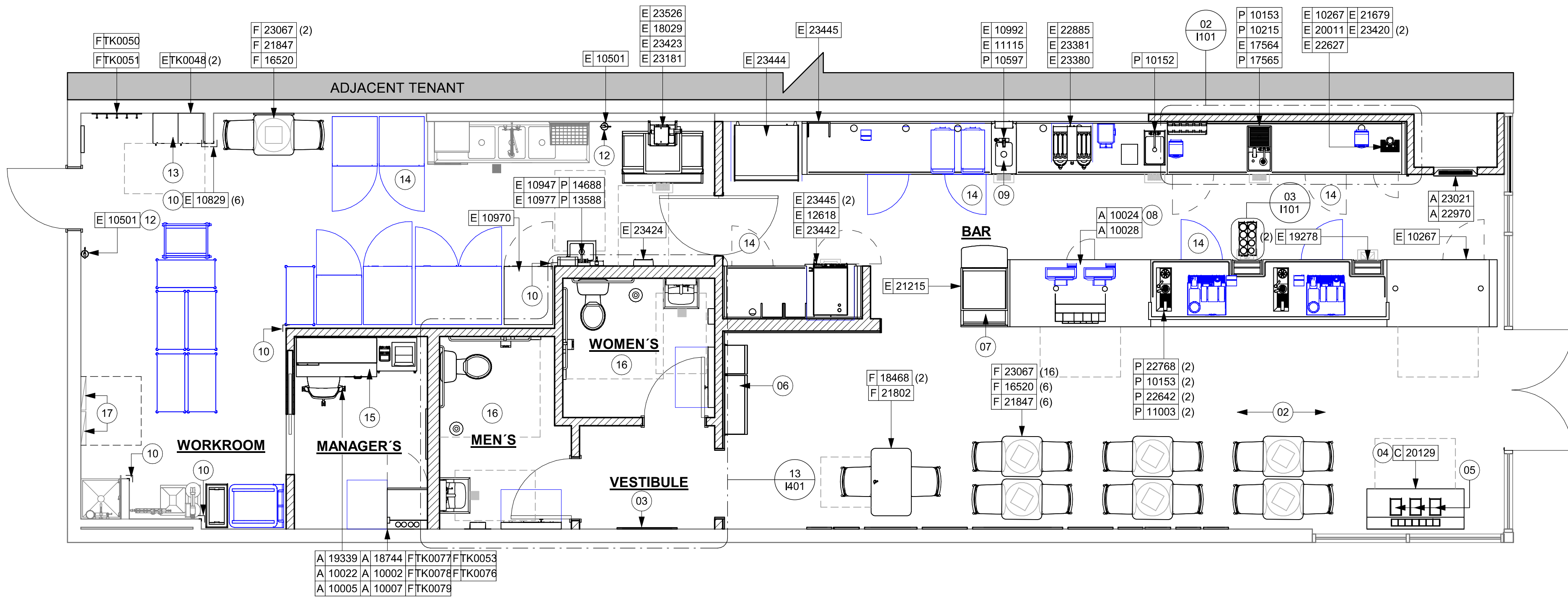

GENERAL NOTES

- GENERAL CONTRACTOR TO SCHEDULE WITH LOCAL REFRIGERATION CONTRACTOR TO CONDUCT INITIAL FOOD CASE START-UP AND TESTING. FOR LIST OF APPROVED START UP CONTRACTORS, CONTACT PROJECT CONSTRUCTION REPRESENTATIVE.
- THE SITE IS SERVED BY THE MUNICIPAL WATER AND SEWER SYSTEM UNLESS OTHERWISE NOTED.
- ALL FOOD STORAGE SHALL BE 6" (150mm) A.F.F.
- ALL WOOD SURFACES (DOORS, TRIM, SHELVES, CABINETS) SHALL BE SEALED.
- ALL EQUIPMENT AND INSTALLATION WILL MEET NATIONAL SANITATION FOUNDATION STANDARDS OR EQUIVALENT.
- ALL EQUIPMENT AND CABINETRY WILL BE FLUSH MOUNTED TO COUNTERS, WALLS OR FLOORS, OR BE RAISED TO ALLOW FOR CLEANING.
- CONFIRM ALL NECESSARY EQUIPMENT CLEARANCES PER PRODUCT CUT SHEET (E.G. ICE MACHINE).
- FOR LOCATION OF COUNTERTOP EQUIPMENT, REFER TO CASEWORK ELECTRICAL DETAILS.
- EQUIPMENT UNITS SHALL CONTAIN NO EXPOSED THREADS, EMBELLISHMENTS OR OVERHANGING EDGES THAT SERVE AS PLACES FOR ACCUMULATION OF DUST, DIRT AND DEBRIS.
- WARMING OVEN(S) SHOWN FOR PERMITTING PURPOSES. INSTALLATION AT STORE OPENING TO BE VERIFIED BY STARBUCKS CONSTRUCTION REPRESENTATIVE.
- EACH HAND WASHING SINK WILL HAVE A SINGLE SERVICE TOWEL AND SOAP DISPENSER, AND ALL HAND SINKS TO HAVE A COMBINATION FAUCET OR PREMIXING FAUCET.
- FOR PLUMBING FIXTURES, REFER TO THE PLUMBING DESIGN PLAN. FOR DATA DEVICE SCHEDULE, REFER TO THE ELECTRICAL DESIGN PLAN.
- SEE ELEVATIONS FOR DISTRIBUTION OF CUP DISPENSERS.
- PROVIDE FIRE EXTINGUISHERS AS NOTED ON THE APPROVED PLANS FROM THE LOCAL JURISDICTION.

NOTE :
REFER SHEET I601 & I602 FOR DATA DEVICE, FURNITURE, GRAPHICS, PLUMBING FIXTURE, SPECIALTY EQUIPMENT, AND MECHANICAL EQUIPMENT SCHEDULE.

LEGEND

- EXISTING ITEM/EQUIPMENT FOR FUTURE
- EXISTING ITEM/EQUIPMENT TO BE REUSED
- EXISTING ITEM/EQUIPMENT TO REMAIN
- ADJACENT TENANT

NOTE: LEGEND IS DEPENDENT ON COLORS USED FOR COMPLETE SCOPE INFORMATION.

PERMIT SET - FOR CONSTRUCTION USE



STARBUCKS®
2401 UTAH AVENUE SOUTH
SEATTLE, WASHINGTON 98134
(206) 318-1575

THESE DRAWINGS AND THE PROJECT MANUAL ARE CONFIDENTIAL AND SHALL REMAIN THE SOLE PROPERTY OF STARBUCKS CORPORATION, WHICH IS THE OWNER OF THE COPYRIGHT IN THIS WORK. THEY SHALL NOT BE REPRODUCED (IN WHOLE OR IN PART), SHARED WITH THIRD PARTIES OR USED IN ANY MANNER ON OTHER PROJECTS OR EXTENSIONS TO THIS PROJECT WITHOUT THE PRIOR WRITTEN CONSENT OF STARBUCKS CORPORATION. THESE DRAWINGS AND SPECIFICATIONS ARE INTENDED TO EXPRESS DESIGN INTENT FOR A PROTOTYPICAL STARBUCKS STORE (WHICH IS SUBJECT TO CHANGE AT ANYTIME) AND DO NOT REFLECT ACTUAL SITE CONDITIONS. NEITHER PARTY SHALL HAVE ANY OBLIGATION NOR LIABILITY TO THE OTHER (EXCEPT STATED ABOVE) UNTIL A WRITTEN AGREEMENT IS FULLY EXECUTED BY BOTH PARTIES.

STARBUCKS TEMPLATE VERSION: I2023.04.24

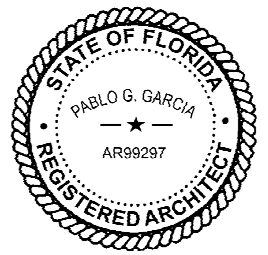

PABLO GARCIA, AIA, REG. FL NO. AR99297

Gensler

MAIN OFFICE
M. ARTHUR GENSLER, JR. & ASSOCIATES
FL QUALIFIER'S LIC. NO. AR95486
45 FREMONT ST., SUITE 1500
SAN FRANCISCO, CA 94105 USA

Tel (415) 433.3700
Fax (415) 836.4599

SATELLITE OFFICE
M. ARTHUR GENSLER, JR. & ASSOCIATES
FL QUALIFIER'S LIC. NO. AA0002837
565 NW 26TH ST
SUITE 200
MIAMI, FL 33127 USA

Tel (305) 350.7070
Fax (305) 350.7071

PROJECT NAME:
FOWLER & 50TH

PROJECT ADDRESS:
**5006 E FOWLER AVE, SUITE A
TAMPA, FL 33617**

STORE #: 8299
PROJECT #: 04992-089
ISSUE DATE: 15-02-2024
DESIGN MANAGER: ROMINA VIGNOLO
PRODUCTION DESIGNER: GENSLER
CHECKED BY: GENSLER

Revision Schedule

Rev	Date	By	Description

SHEET TITLE:
FF & E PLAN

SCALE: AS SHOWN

SHEET NUMBER:

I101

DATA DEVICE SCHEDULE - "A"					
DESIGN ID	COUNT	DESCRIPTION	FURN. BY	INST. BY	COMMENTS
X0100					
2	1	IP SINGLE VIEW SECURITY CAMERA	SB	SB	GC TO COORD. W/ SB VENDOR.
AUDIO VISUAL					
10005	1	MUSIC SYSTEM	SB	GC	GC TO INSTALL AND TEST SYSTEM.
10015	4	SPEAKER RECESSED - WHITE	SB	GC	GC TO INSTALL AND TEST SYSTEM.
19339	1	AMPLIFIER - 40W	SB	GC	GC TO INSTALL AND TEST SYSTEM.
DATA					
10002	1	COMPUTER MANAGER WORKSTATION	SB	SB	
10007	1	PRINTER MANAGER WORKSTATION	SB	SB	
18744	1	EQUIPMENT RACK WITH LOCK - 24IN 610MM	SB	SB	
20294	2	IOT MODULE	SB	SB	
GRAPHICS - INTERIOR MENU					
22970	1	MENU BOARD - DIGITAL DISPLAY - 44X25.25IN 1121X644MM - BLACK	SB	SB	GC T COORDINATE INSTALL AND CABLING WITH SB VENDOR
22970	3	MENU BOARD - DIGITAL MENU BOARD - 44X25.25IN 1121X644MM - BLACK	SB	SB	GC T COORDINATE INSTALL AND CABLING WITH SB VENDOR
22971	3	MENU BOARD - DIGITAL MENU BOARD MOUNTING BRACKET SINGLE SCREEN - BLACK	SB	GC	GC TO INSTALL BRACKET AND ASSOCIATED BLOCKING.
23021	1	MENU BOARD - ORDER STATUS BOARD MOUNTING BRACKET - BLACK MENU BOARD - ORDER STATUS BOARD MOUNTING BRACKET - BLACK MENU BOARD - ORDER STATUS BOARD MOUNTING BRACKET - BLACK	SB	GC	GC TO INSTALL BRACKET AND ASSOCIATED BLOCKING.
POINT OF SALE					
10022	1	MONEY COUNTER	SB	SB	GC TO COORD. W/ SB VENDOR.
10075	1	CUP LABELER	SB	SB	GC TO COORD. W/ SB VENDOR.
SECURITY					
10024	1	SAFE LH - 20X18X26IN 510X455X660MM	SB	GC	GC TO COORD. W/ SB VENDOR; STORE MANAGER TO PROGRAM WITH VENDOR PROVIDED MANUAL
10028	1	SAFE BASE	SB	GC	GC TO COORD. W/ SB VENDOR; STORE MANAGER TO PROGRAM WITH VENDOR PROVIDED MANUAL

FURNITURE SCHEDULE - "F"					
DESIGN ID	COUNT	DESCRIPTION	FURN. BY	INST. BY	COMMENTS
CHAIR					
23067	16	CHAIR - CAFE PEGGY UPHOLSTERED - WALNUT AND SEAFOAM GREEN WD0077 F0243	SB	GC	
TK0077	1	CHAIR - MANAGERS WORKSTATION	SB	GC	STEELCASE SERIES ONE ARMLESS
DESK					
TK0053	1	DESK - MANAGERS WORKSTATION SHELVES - 48IN 1220MM	SB	GC	
TK0076	1	DESK - MANAGERS WORKSTATION - 48X24X27IN 1220X610X685MM	SB	GC	
MIRROR					
14350	2	MIRROR - RESTROOM ANGLED- 18X36IN 455X915MM	SB	GC	
TK0050	1	MIRROR - BOH - 16X51IN 405X1295MM	SB	GC	
OTHER					
10756	2	COAT HOOK 1 PRONG SQUARE - 2IN 50MM - SST	SB	GC	
TK0051	1	COAT HOOK STRIP - 30IN 760MM	SB	GC	BLACK FINISH
STORAGE					
TK0078	1	FILE MOBILE PEDESTAL WITH CUSHION AND LOCK	SB	GC	
TK0079	1	MANAGERS DESK CART - 24X20IN 610X510MM	SB	GC	
TABLE					
16520	7	TABLE - BASE CAFE HEIGHT DOME ACCENT - 20IN 510MM - HOT ROLLED STEEL MT0011	SB	GC	
18468	2	TABLE - BASE CAFE T LEG - HOT ROLLED STEEL MT0011	SB	GC	SUPPLIER: COAST TO COAST METAL FINISHING CORP
21802	1	TABLE - TOP ACCESSIBLE ROUND EDGE RECTANGULAR - 40X24IN 1015X610MM - WALNUT WD0077	SB	GC	
21847	7	TABLE - TOP ROUND EDGE SQUARE - 24IN 610MM - WALNUT WD0077	SB	GC	
WINDOW TREATMENT					
22486	6	ROLLER SHADE - DARK BROWN - 5PC OPEN	SB	GC	PROVIDED BY: ROLL A SHADE. FOR ORDERING CONTACT KRISTEN FANNIN AT SHADESTARBUCKS@ROLLASHADE.COM PH: (951) 245-5077 X 114, (949) 838-6436

PLUMBING FIXTURE SCHEDULE - "P"					
DESIGN ID	COUNT	DESCRIPTION	FURN. BY	INST. BY	COMMENTS
DRAIN					
10294	7	DRAIN - FLOOR SINK SQUARE - 12IN 305MM	SB	GC	
10594	2	DRAIN - FLOOR SINK SQUARE - 5IN 125MM	SB	GC	5" FLOOR DRAIN; MANUFACTURER: ZURN; MODEL: Z41B
10726	7	DRAIN - GRATE HALF SQUARE - 12IN 305MM	SB	GC	
X0701	2	FLOOR CLEAN OUT	GC	GC	WATTS DRAINAGE PRODUCTS CO-200-R EPOXY COATED CAST IRON FLOOR CLEANOUT WITH 5-1/8 IN (130MM) ROUND ADJUSTABLE NICKEL BRONZE (STANDARD) TOP AND NO HUB (MJ) CONNECTION.
FAUCET					
10152	1	FAUCET - DOUBLE LABORATORY WITH BENT RISER SPOUT	SB	GC	
10153	3	FAUCET - WATER TOWER - 12IN 305MM	SB	GC	
10215	1	FAUCET - DOUBLE LABORATORY WITH SWING SPOUT	SB	GC	
10597	1	FAUCET - SINGLE HANDLE	SB	GC	0.5 GPM FLOW RATE
11003	2	FAUCET - METERED	SB	GC	
13588	1	FAUCET - HAND SINK WALL MOUNTED	SB	GC	
21352	2	FAUCET - RESTROOM WITH MOTION SENSOR	SB	GC	
22642	2	FAUCET - INSTANTHOT SYSTEM 2 BUTTON WITH BOILER AND BRACKET	SB	GC	KIT INCLUDES FONT, UNDERCOUNTER BOILER AND BOILER BRACKET FOR SIDE PANEL MOUNTING. BRACKET CAN BE FLOOR MOUNTED USING SET OF (4) STAINLESS STEEL LEGS, ORDERED SEPARATELY THROUGH VENDOR.
SINK					
10116	2	SINK - RESTROOM WALL MOUNTED	SB	GC	
10549	1	SINK - RINSE DROP IN SST - 12X20IN 305X510MM	SB	GC	
14688	1	SINK - HAND WITH SIDE SPLASH WALL MOUNTED SST	SB	GC	
17565	1	SINK - RINSE WITH DRAINBOARD - 15X27IN 380X685MM	SB	GC	
22768	2	SINK - COUNTERTOP RINSER WITH WATER TOWER - 26X9IN 660X235MM	SB	GC	
TOILET					
11871	2	TOILET - WITH TANK SINGLE FLUSH	GC	GC	

SPECIALTY EQUIPMENT SCHEDULE - "E"					
DESIGN ID	COUNT	DESCRIPTION	FURN. BY	INST. BY	COMMENTS
COOLING					
10267	3	FRIDGE UNDERCOUNTER 1 DOOR - 27IN 685MM	SB	GC	
10970	1	FRIDGE REACH IN 1 DOOR LH - 29IN 735MM	SB	GC	
12618	1	FRIDGE UNDERCOUNTER 1 DOOR WITH SHELF - 27IN 685MM	SB	GC	
20011	1	FRIDGE NITRO 2 TAP JT NITCOM RH	SB	GC	KIT INCLUDES UNDERCOUNTER FRIDGE, FONT, TRAY, AND TUBING
EQUIPMENT					
17564	1	BLENDER PITCHER RINSER WITH SENSOR	SB	GC	
21679	1	NITROGEN GENERATOR ELEMENT COMPACT	SB	GC	GC TO COORD. INSTALLATION & CONNECTIONS W/ SB VENDOR
22885	1	BREWER CLOVER VERTICA DOUBLE	SB	GC	
23380	1	BREWER CLOVER VERTICA DOUBLE INSTALL KIT	SB	GC	
23381	1	BREWER CLOVER VERTICA DOUBLE POWER CORD	SB	GC	
23393	3	EQUIPMENT - CBE MILK DISPENSE BRACKET SLIDE	SB	GC	
23419	3	MILK DISPENSER	SB	GC	
23442	1	OVEN COMBI	SB	GC	
FOOD CASE					
21215	1	FOOD CASE - ZEPHYR - 28IN 710MM	SB	GC	
23444	1	FOOD CASE - WARMING WALL - 1000 SQUARE	SB	GC	
ICE					
18029	1	ICE - BIN B110	SB	GC	BPF-1 ADAPTER KIT (011076103) REQUIRED WHEN PAIRING WITH 30" (760MM) ICE MACHINES
19278	2	ICE - BIN DROP IN 45LB 20KG HORIZONTAL	SB	GC	GC TO COORD. W/ SB VENDOR
23181	1	ICE - MACHINE HMD2110RBT REMOTE COOLED	SB	GC	GC TO COORD. W/ SB VENDOR
23421	1	ICE - NUGGET ICE DISPENSER - SINGLE ICE MACHINE	SB	GC	GC TO COORD. W/ SB VENDOR
23423	1	ICE - NUGGET ICE DIVERTER	SB	GC	GC TO COORD. W/ SB VENDOR
23424	1	ICE - NUGGET ICE DIVERTER CONTROL PANEL	SB	GC	GC TO COORD. W/ SB VENDOR
23526	1	ICE - BIN ADAPTOR FOLLETT B110H22H30DV/ PEDESTAL FOR B110 ICE - BIN ADAPTOR FOLLETT B110H22H30DV/ PEDESTAL FOR B110	SB	GC	GC TO COORD. W/ SB VENDOR
OTHER					
10091	1	CUP DISPENSER TALL HOT VERTICAL	SB	GC	
10099	2	RESTROOM TOILET PAPER HOLDER	SB	GC	
10172	2	RESTROOM SEAT COVER DISPENSER	SB	GC	
10179	2	HAND DRYER SURFACE MOUNTED	SB	GC	
10384	2	DIAPER CHANGING STATION HORIZONTAL	SB	GC	
10396	1	CUP DISPENSER SHORT HOT VERTICAL	SB	GC	
10501	2	FIRE EXTINGUISHER	SB	GC	
10769	2	RESTROOM GRAB BAR VERTICAL - 18IN 455MM	SB	GC	
10791	2	CUP DISPENSER GRANDE VENTI COLD VERTICAL	SB	GC	
10829	6	CORNER GUARD - 1.25IN 30MM - PEWTER	GC	GC	
10855	2	CUP DISPENSER GRANDE VENTI HOT VERTICAL	SB	GC	
10858	1	CUP DISPENSER TALL COLD VERTICAL	SB	GC	
10859	2	RESTROOM GRAB BAR - 48IN 1220MM	SB	GC	
10862	2	RESTROOM GRAB BAR - 36IN 915MM	SB	GC	
10947	1	SOAP DISPENSER WALL MOUNTED	SB	GC	
10977	1	PAPER TOWEL DISPENSER FULL SIZE	SB	GC	
10992	1	PAPER TOWEL DISPENSER HALF SIZE - TRANSLUCENT GRAY	SB	GC	
11115	3	SOAP DISPENSER SINK MOUNTED	SB	GC	
13330	1	MOBILE CUP DISPENSER CADDY	SB	GC	
13584	1	CUP DISPENSER TRENTA COLD VERTICAL	SB	GC	
20403	6	KEG - 3GAL	SB	GC	GC TO INSTALL FONT/TAP AND COORD. W/ SB VENDOR FOR LINE CONNECTIONS AND SYSTEM COMMISSIONING
21988	2	HAND DRYER BACK PANEL	SB	GC	
22627	1	NITRO 2 TAP HANDLE WITH BADGE AND MOUNT KIT	SB	GC	JOE TAP, FOR USE AT BACKBAR NITRO FONT
23420	2	REFRESHER DISPENSE SMALL	SB	GC	
STORAGE					
21934	1	PASTRY TRAY RACK UNDERCOUNTER - 30IN 760MM	SB	GC	
23445	3	PASTRY COOLING RACK WALL MOUNTED	SB	GC	
TK0048	2	5 COMP LOCKER - 15IN 380MM	SB	GC	

PERMIT SET - FOR CONSTRUCTION USE



© 2022 STARBUCKS COFFEE COMPANY

STARBUCKS®
2401 UTAH AVENUE SOUTH
SEATTLE, WASHINGTON 98134
(206) 318-1575

THESE DRAWINGS AND THE PROJECT MANUAL ARE CONFIDENTIAL AND SHALL REMAIN THE SOLE PROPERTY OF STARBUCKS CORPORATION, WHICH IS THE OWNER OF THE COPYRIGHT IN THIS WORK. THEY SHALL NOT BE REPRODUCED (IN WHOLE OR IN PART), SHARED WITH THIRD PARTIES OR USED IN ANY MANNER ON OTHER PROJECTS OR EXTENSIONS TO THIS PROJECT WITHOUT THE PRIOR WRITTEN CONSENT OF STARBUCKS CORPORATION. THESE DRAWINGS AND SPECIFICATIONS ARE INTENDED TO EXPRESS DESIGN INTENT FOR A PROTOTYPICAL STARBUCKS STORE (WHICH IS SUBJECT TO CHANGE AT ANYTIME) AND DO NOT REFLECT ACTUAL SITE CONDITIONS. NEITHER PARTY SHALL HAVE ANY OBLIGATION NOR LIABILITY TO THE OTHER (EXCEPT STATED ABOVE) UNTIL A WRITTEN AGREEMENT IS FULLY EXECUTED BY BOTH PARTIES.

STARBUCKS TEMPLATE VERSION: i2023.04.24

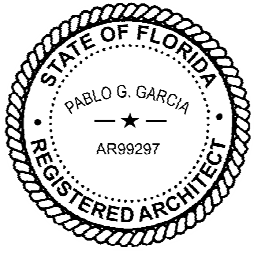

Digitally signed by Pablo G. Garcia
DN: cn=Pablo G. Garcia, o=Professional Seal, ou=Professional Seal, email=pablo.garcia@fla.aia.org, c=US
Reason: I agree to the terms defined by the platform.
Date: 2024.02.14 18:26:00-05'00'

PABLO GARCIA, AIA, REG. FL NO. AR99297

MAIN OFFICE
M. ARTHUR GENSLER, JR. & ASSOCIATES
FL QUALIFIER'S LIC. NO. AA056486
45 FREMONT ST., SUITE 1500
SAN FRANCISCO, CA 94105 USA

Tel (415) 433.3700
Fax (415) 836.4599

SATELLITE OFFICE
M. ARTHUR GENSLER, JR. & ASSOCIATES
FL QUALIFIER'S LIC. NO. AA0002837
565 NW 26TH ST
SUITE 250
MIAMI, FL 33127 USA

Tel (305) 350.7070
Fax (305) 350.7071

PROJECT NAME:
FOWLER & 50TH

PROJECT ADDRESS:
**5006 E FOWLER AVE, SUITE A
TAMPA, FL 33617**

STORE #: 8299
PROJECT #: 04992-089
ISSUE DATE: 15-02-2024
DESIGN MANAGER: ROMINA VIGNOLO
PRODUCTION DESIGNER: GENSLER
CHECKED BY: GENSLER

Revision Schedule			
Rev	Date	By	Description

SHEET TITLE:
FF & E SCHEDULES

SCALE: AS SHOWN

SHEET NUMBER:
1101.1

CASEWORK FINISH SCHEDULE			
ENGINE ZONE	MATERIAL DESCRIPTION	FINISH CODE	COMMENTS
COMPOSITE - BRUSHED WARM GREY			
COUNTERTOPS - BACKBAR	COMPOSITE - BRUSHED WARM GREY	CP0056	
COUNTERTOPS - ESPRESSO	COMPOSITE - BRUSHED WARM GREY	CP0056	
COUNTERTOPS - ESPRESSO SHROUD	COMPOSITE - BRUSHED WARM GREY	CP0056	
COUNTERTOPS - FRONTBAR	COMPOSITE - BRUSHED WARM GREY	CP0056	
COMPOSITE - MATTE BLACK MOTTLED PAPER			
CABINETS - EXTERIOR	COMPOSITE - MATTE BLACK MOTTLED PAPER	CP0024	
METAL - FLAT BLACK POWDERCOAT			
CABINETS - UNDERCOUNTER ICE BIN	METAL - FLAT BLACK POWDERCOAT	MT0028	
FRAMING AND HARDWARE	METAL - FLAT BLACK POWDERCOAT	MT0028	
METAL - STAINLESS STEEL - BRUSHED			
COUNTERTOPS - HAND SINK	METAL - STAINLESS STEEL - BRUSHED	#4 BRUSHED 16GA	
FRAMING AND HARDWARE	METAL - STAINLESS STEEL - BRUSHED	#4 BRUSHED 16GA	
PLAM - MOTTLED BLACK			
CABINETS - UPPER	PLAM - MOTTLED BLACK	PL0019	
PLASTIC - BLACK HDPE			
CABINETS - INTERIOR	PLASTIC - BLACK HDPE	PL0044	
WOOD - WALNUT - PLANK - VERTICAL			
FINISH PANELS - FRONTBAR	WOOD - WALNUT - PLANK - VERTICAL	WD0077 MAD100-V	

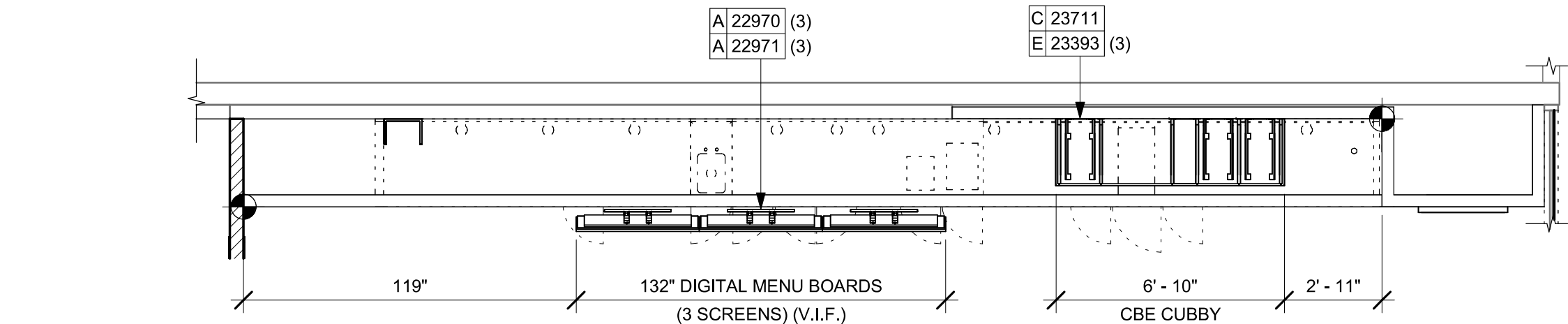

02 UPPER CASEWORK PLAN
Scale: 1/4" = 1'-0"

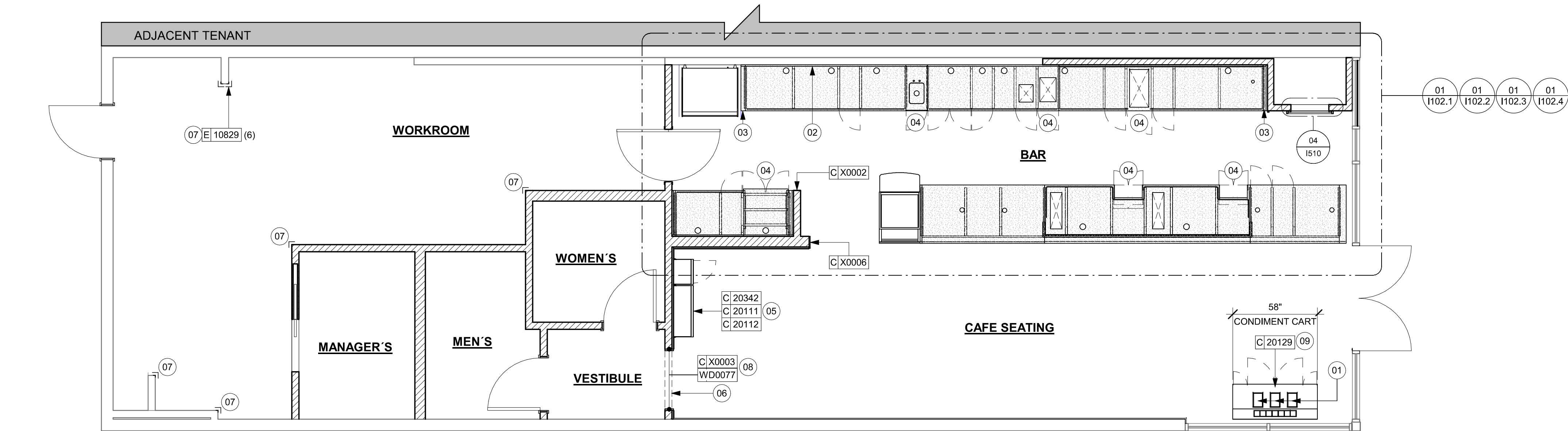

01 CASEWORK PLAN
Scale: 1/4" = 1'-0"

GENERAL NOTES

- GENERAL CONTRACTOR TO NOTIFY CONSTRUCTION MANAGER IMMEDIATELY IF A DISCREPANCY EXISTS BETWEEN CASEWORK SHOP DRAWINGS, EXISTING SITE CONDITIONS, ARCHITECTURAL DRAWINGS OR BUILT FIXTURES. ALL DIMENSIONS SHALL BE FIELD VERIFIED BY G.C.
- STARBUCKS CONSTRUCTION MANAGER TO COORDINATE AND SCHEDULE CASEWORK DELIVERY DATE. GENERAL CONTRACTOR TO CONFIRM CASEWORK DELIVERY DATE WITH CASEWORK MANUFACTURER AT FOUR (4) WEEKS PRIOR AND THEN ONE (1) WEEK PRIOR TO SCHEDULED DATE OF DELIVERY.
- STARBUCKS CONTRACTS DIRECTLY WITH CASEWORK VENDOR TO SUPPLY CASEWORK LISTED IN THE CASEWORK SCHEDULE, UNLESS OTHERWISE NOTED.
- CASEWORK VENDOR TO PROVIDE COMPLETE SHOP DRAWINGS AND INSTALLATION PACKAGE TO GENERAL CONTRACTOR TO FACILITATE PROPER INSTALLATION.
- CASEWORK BOX BASES SHALL BE SET AND LEVELED USING 1/4" (6 MM) NON-ABSORBENT PLASTIC SHIMS PROVIDED BY CASEWORK VENDOR.
- SEE INTERIOR FINISH ELEVATIONS AND SCHEDULES FOR LOCATION AND TAGGING OF WALL TREATMENTS BY CV AND OTHERS.
- SEE REFLECTED CEILING PLAN FOR ABOVE BAR SOFFIT LOCATIONS.
- REFERENCE PLUMBING AND ELECTRICAL PLANS FOR PLACEMENT OF ELECTRICAL DATA AND PLUMBING ON FRONT AND BACKLINE OF BAR.

KEYED NOTES

- DO NOT CAULK TRASH RINGS TO COUNTERTOPS.
- WALL FINISH BEHIND EXPOSED CABINETRY AND BELOW UNDERSIDE OF COUNTERTOP SUBSTRATE TO BE WHITE FRP, EXCEPT AT WARMING WALL.
- VARIABLE WIDTH FILLER CABINET / COUNTERTOP REQUIRED TO FILL GAP (FIELD VERIFY DIMENSION). FILLER PANEL AND COUNTERTOP SHALL BE SCRIBED AND FIELD CUT TO FIT.
- FLOOR DRAIN BELOW. CASEWORK MANUFACTURER TO COORDINATE DESIGN TO ENSURE THIS AREA IS READILY ACCESSIBLE FOR CLEANING AND FREE OF COUNTERTOP SUPPORT.
- INSTALL MERCH UNIT WHERE SHOWN. SEE DETAILS I502 - 03.
- OUTLINE OF HEADER ABOVE FOR REFERENCE.
- INSTALL CORNER GUARD AT OUTSIDE CORNER AS INDICATED. REFER TO DETAIL.
- INSTALL WOOD TRIM VESTIBULE OPENING AS INDICATED.
- INSTALL CONDIMENT CART WHERE SHOWN.

LEGEND

- ADJACENT TENANT
- INDICATES SOLID SURFACE (SS) COUNTERTOP
- DATUM POINT

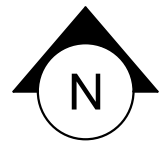

© 2022 STARBUCKS COFFEE COMPANY

STARBUCKS®
2401 UTAH AVENUE SOUTH
SEATTLE, WASHINGTON 98134
(206) 318-1575

THESE DRAWINGS AND THE PROJECT MANUAL ARE CONFIDENTIAL AND SHALL REMAIN THE SOLE PROPERTY OF STARBUCKS CORPORATION, WHICH IS THE OWNER OF THE COPYRIGHT IN THIS WORK. THEY SHALL NOT BE REPRODUCED (IN WHOLE OR IN PART), SHARED WITH THIRD PARTIES OR USED IN ANY MANNER ON OTHER PROJECTS OR EXTENSIONS TO THIS PROJECT WITHOUT THE PRIOR WRITTEN CONSENT OF STARBUCKS CORPORATION. THESE DRAWINGS AND SPECIFICATIONS ARE INTENDED TO EXPRESS DESIGN INTENT FOR A PROTOTYPICAL STARBUCKS STORE (WHICH IS SUBJECT TO CHANGE AT ANYTIME) AND DO NOT REFLECT ACTUAL SITE CONDITIONS. NEITHER PARTY SHALL HAVE ANY OBLIGATION NOR LIABILITY TO THE OTHER (EXCEPT STATED ABOVE) UNTIL A WRITTEN AGREEMENT IS FULLY EXECUTED BY BOTH PARTIES.

STARBUCKS TEMPLATE VERSION: i2023.04.24

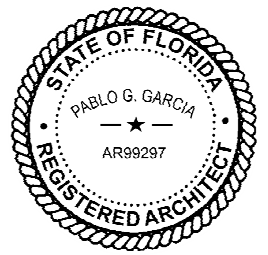

PABLO GARCIA, AIA, REG. FL NO. AR99297

Gensler

MAIN OFFICE
M. ARTHUR GENSLER, JR. & ASSOCIATES
FL QUALIFIER'S LIC. NO. AR95486
45 FREMONT ST., SUITE 1500
SAN FRANCISCO, CA 94105 USA

Tel (415) 433.3700
Fax (415) 836.4599

SATELLITE OFFICE
M. ARTHUR GENSLER, JR. & ASSOCIATES
FL QUALIFIER'S LIC. NO. AA0002837
565 NW 28TH ST
SUITE 200
MIAMI, FL 33127 USA

Tel (305) 350.7070
Fax (305) 350.7071

PROJECT NAME:
FOWLER & 50TH

PROJECT ADDRESS:
**5006 E FOWLER AVE, SUITE A
TAMPA, FL 33617**

STORE #: 8299
PROJECT #: 04992-089
ISSUE DATE: 15-02-2024
DESIGN MANAGER: ROMINA VIGNOLO
PRODUCTION DESIGNER: GENSLER
CHECKED BY: GENSLER

Revision Schedule

Rev	Date	By	Description

SHEET TITLE:
CASEWORK PLAN

SCALE: AS SHOWN

SHEET NUMBER:
1102

PERMIT SET - FOR CONSTRUCTION USE

ADAPTABLE CASEWORK SUPPORT LEG AND DIEWALL BASE SCHEDULE "C"					
DESIGN ID	COUNT	DESCRIPTION	FURN. BY	INST. BY	COMMENTS
DIEWALL					
21886	5	DIEWALL - BASE - VARIABLE LENGTH	SB	GC	
21888	34	DIEWALL - SUPPORT LEG	SB	GC	
23439	1	DIEWALL - WRM STRUCTURE LOWERED COUNTER	SB	GC	

GENERAL NOTES

- A. SEE SHEET I102 FOR COMPLETE CASEWORK SCHEDULE.
- B. METAL COMPONENTS PROVIDED BY CASEWORK SUPPLIER UNLESS OTHERWISE NOTED.
- C. DIEWALL AND BOX BASES TO BE INSTALLED PRIOR TO FLOORING MATERIAL INSTALLATION.
- D. G.C. TO INSTALL BLOCKING BETWEEN DIEWALL BASE.
- E. ALL DIMENSIONS TAKEN FROM FRONTLINE DATUM POINT TO OUTSIDE CORNER OF DIEWALL BASE.
- F. BOX BASE (IF APPLICABLE) BUTTS UP AGAINST INSIDE FACE OF DIEWALL. PROVIDE SEALANT AT SEAM.
- G. LEVEL BOX BASES TO BOTTOM RAIL OF WALL FRAME.

KEYED NOTES

- 01 CASEWORK FRAMEWORK ABOVE.
- 02 FOOD CASE BASE.
- 03 CASEWORK SUPPORT ADJACENT TO WALL TO SIT ON STEEL ANGLE FASTENED TO WALL.
- 04 FOOD CASE WARMING WALL STATION.
- 05 WARMING STRUCTURE.

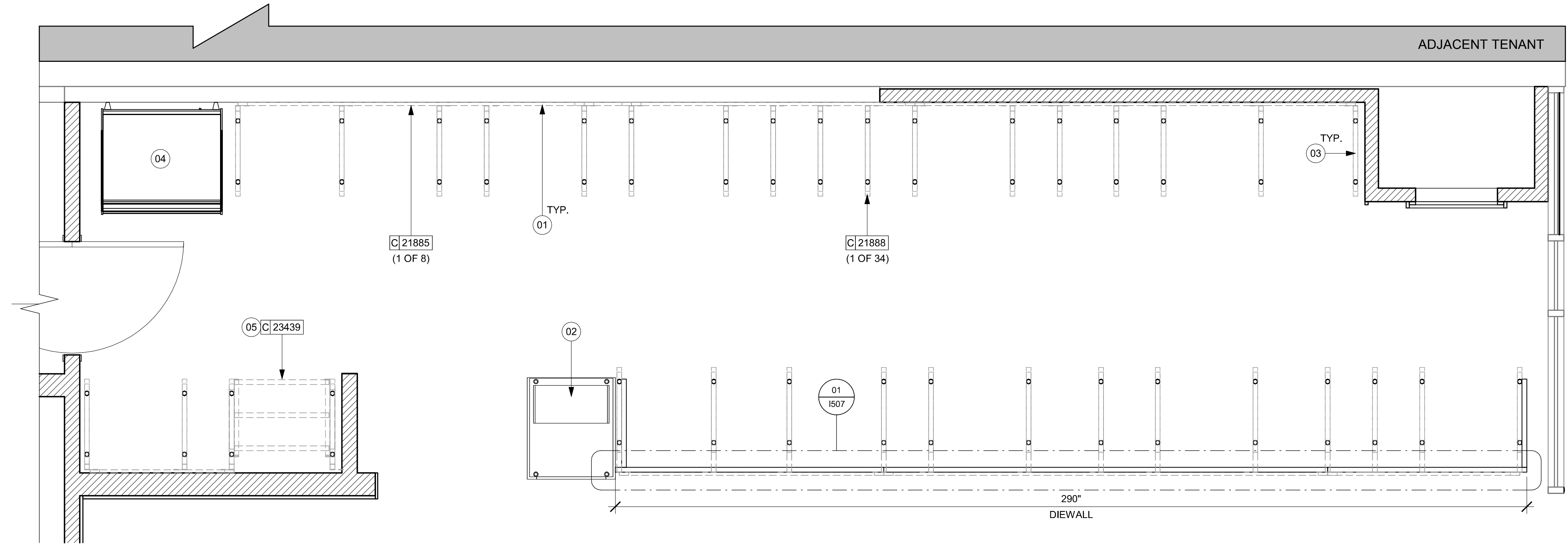

01 ADAPTABLE CASEWORK BASE PLAN

Scale: 1/2" = 1'-0"

LEGEND

- STAINLESS STILL ITEM
- INDICATES SOLID SURFACE (SS) COUNTERTOP
- ADJACENT TENANT

PERMIT SET - FOR CONSTRUCTION USE



© 2022 STARBUCKS COFFEE COMPANY

STARBUCKS®
2401 UTAH AVENUE SOUTH
SEATTLE, WASHINGTON 98134
(206) 318-1575

THESE DRAWINGS AND THE PROJECT MANUAL ARE CONFIDENTIAL AND SHALL REMAIN THE SOLE PROPERTY OF STARBUCKS CORPORATION, WHICH IS THE OWNER OF THE COPYRIGHT IN THIS WORK. THEY SHALL NOT BE REPRODUCED (IN WHOLE OR IN PART), SHARED WITH THIRD PARTIES OR USED IN ANY MANNER ON OTHER PROJECTS OR EXTENSIONS TO THIS PROJECT WITHOUT THE PRIOR WRITTEN CONSENT OF STARBUCKS CORPORATION. THESE DRAWINGS AND SPECIFICATIONS ARE INTENDED TO EXPRESS DESIGN INTENT FOR A PROTOTYPICAL STARBUCKS STORE (WHICH IS SUBJECT TO CHANGE AT ANYTIME) AND DO NOT REFLECT ACTUAL SITE CONDITIONS. NEITHER PARTY SHALL HAVE ANY OBLIGATION NOR LIABILITY TO THE OTHER (EXCEPT STATED ABOVE) UNTIL A WRITTEN AGREEMENT IS FULLY EXECUTED BY BOTH PARTIES.

STARBUCKS TEMPLATE VERSION: i2023.04.24



Digitally signed by Pablo G Garcia
DN: cn=Pablo G Garcia, o=Professional Seal, ou=Professional Seal, email=pablo.garcia@fla.aia.org, c=US
Reason: I agree to the terms defined by the placement of my signature on this document.
Date: 2024.02.14 18:26:15 -05'00'

PABLO GARCIA, AIA, REG. FL NO. AR99297

Gensler

MAIN OFFICE
M. ARTHUR GENSLER, JR. & ASSOCIATES
FL QUALIFIER'S LIC. NO. AR95486
45 FREMONT ST., SUITE 1500
SAN FRANCISCO, CA 94105 USA

Tel (415) 433.3700
Fax (415) 836.4599

SATELLITE OFFICE
M. ARTHUR GENSLER, JR. & ASSOCIATES
FL QUALIFIER'S LIC. NO. AA0002837
565 NW 28TH ST
SUITE 200
MIAMI, FL 33127 USA

Tel (305) 350.7070
Fax (305) 350.7071

PROJECT NAME:
FOWLER & 50TH

PROJECT ADDRESS:
**5006 E FOWLER AVE, SUITE A
TAMPA, FL 33617**

STORE #: 8299
PROJECT #: 04992-089
ISSUE DATE: 15-02-2024
DESIGN MANAGER: ROMINA VIGNOLO
PRODUCTION DESIGNER: GENSLER
CHECKED BY: GENSLER

Revision Schedule			
Rev	Date	By	Description

SHEET TITLE:
**ADAPTABLE CASEWORK
BASE PLAN**
SCALE: AS SHOWN

SHEET NUMBER:
1102.1

ADAPTABLE CASEWORK FRAMEWORK SCHEDULE - "C"					
DESIGN ID	COUNT	DESCRIPTION	FURN. BY	INST. BY	COMMENTS
DIEWALL					
21885	8	DIEWALL - FRAMING - VARIABLE LENGTH	SB	GC	
21888	34	DIEWALL - SUPPORT LEG	SB	GC	
23439	1	DIEWALL - WRM STRUCTURE LOWERED COUNTER	SB	GC	

GENERAL NOTES

- A. SEE SHEET I102 FOR COMPLETE CASEWORK SCHEDULE.
- B. METAL COMPONENTS PROVIDED BY CASEWORK SUPPLIER UNLESS OTHERWISE NOTED.
- C. G.C. TO PROVIDE CONTINUOUS WALL BLOCKING BEHIND CASEWORK.
- D. CASEWORK FRAME AT BAR ENDS ARE SUPPORTED BY 90 DEGREE DIEWALL BASE.
- E. ALL DIMENSIONS TAKEN FROM FRONTLINE DATUM POINT TO OUTSIDE CORNER OF DIEWALL BASE.
- F. TOP EDGE OF DIEWALL FRAME TO BE INSTALLED AT 32 13/16" A.F.F. AT LOW POINT.
- G. ALL DIMENSIONS ARE TO CENTER OF CABINET FRAME UNLESS NOTED OTHERWISE.

KEYED NOTES

- 01 PROVIDE 3/4" BLOCKING TO 34" A.F.F. FOR ALL WALL BRACKETS TO SUPPORT CASEWORK LEG.
- 02 METAL SUPPORT LEG ADJACENT TO WALL TO BE SUPPORTED BY METAL ANGLE FASTENED TO WALL PER CONSTRUCTION DETAILS.
- 03 DIMENSIONS LOCATING SUPPORT LEG ARE TO CENTER OF FRAME.
- 04 FOOD CASE.
- 05 CUSTOM CORNER. FABRICATE USING TRADITIONAL CASEWORK CONSTRUCTION.
- 06 ALIGN FRAMEWORK.



STARBUCKS®
2401 UTAH AVENUE SOUTH
SEATTLE, WASHINGTON 98134
(206) 318-1575

THESE DRAWINGS AND THE PROJECT MANUAL ARE CONFIDENTIAL AND SHALL REMAIN THE SOLE PROPERTY OF STARBUCKS CORPORATION, WHICH IS THE OWNER OF THE COPYRIGHT IN THIS WORK. THEY SHALL NOT BE REPRODUCED (IN WHOLE OR IN PART), SHARED WITH THIRD PARTIES OR USED IN ANY MANNER ON OTHER PROJECTS OR EXTENSIONS TO THIS PROJECT WITHOUT THE PRIOR WRITTEN CONSENT OF STARBUCKS CORPORATION. THESE DRAWINGS AND SPECIFICATIONS ARE INTENDED TO EXPRESS DESIGN INTENT FOR A PROTOTYPICAL STARBUCKS STORE (WHICH IS SUBJECT TO CHANGE AT ANYTIME) AND DO NOT REFLECT ACTUAL SITE CONDITIONS. NEITHER PARTY SHALL HAVE ANY OBLIGATION NOR LIABILITY TO THE OTHER (EXCEPT STATED ABOVE) UNTIL A WRITTEN AGREEMENT IS FULLY EXECUTED BY BOTH PARTIES.

STARBUCKS TEMPLATE VERSION: i2023.04.24

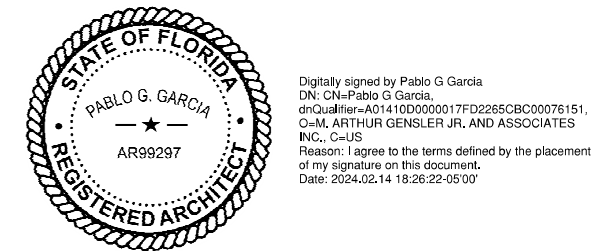

PABLO GARCIA, AIA, REG. FL NO. AR99297

Gensler

MAIN OFFICE
M. ARTHUR GENSLER, JR. & ASSOCIATES
FL QUALIFIER'S LIC. NO. AR95486
45 FREMONT ST., SUITE 1500
SAN FRANCISCO, CA 94105 USA

Tel (415) 433.3700
Fax (415) 836.4599

SATELLITE OFFICE
M. ARTHUR GENSLER, JR. & ASSOCIATES
FL QUALIFIER'S LIC. NO. AA0002837
565 NW 26TH ST
SUITE 200
MIAMI, FL 33127 USA

Tel (305) 350.7070
Fax (305) 350.7071

PROJECT NAME:
FOWLER & 50TH

PROJECT ADDRESS:
**5006 E FOWLER AVE, SUITE A
TAMPA, FL 33617**

STORE #:	8299
PROJECT #:	04992-089
ISSUE DATE:	15-02-2024
DESIGN MANAGER:	ROMINA VIGNOLO
PRODUCTION DESIGNER:	GENSLER
CHECKED BY:	GENSLER

Revision Schedule			
Rev	Date	By	Description

SHEET TITLE:
**ADAPTABLE CASEWORK
FRAMEWORK PLAN**

SCALE: AS SHOWN

SHEET NUMBER:
1102.2

PERMIT SET - FOR CONSTRUCTION USE

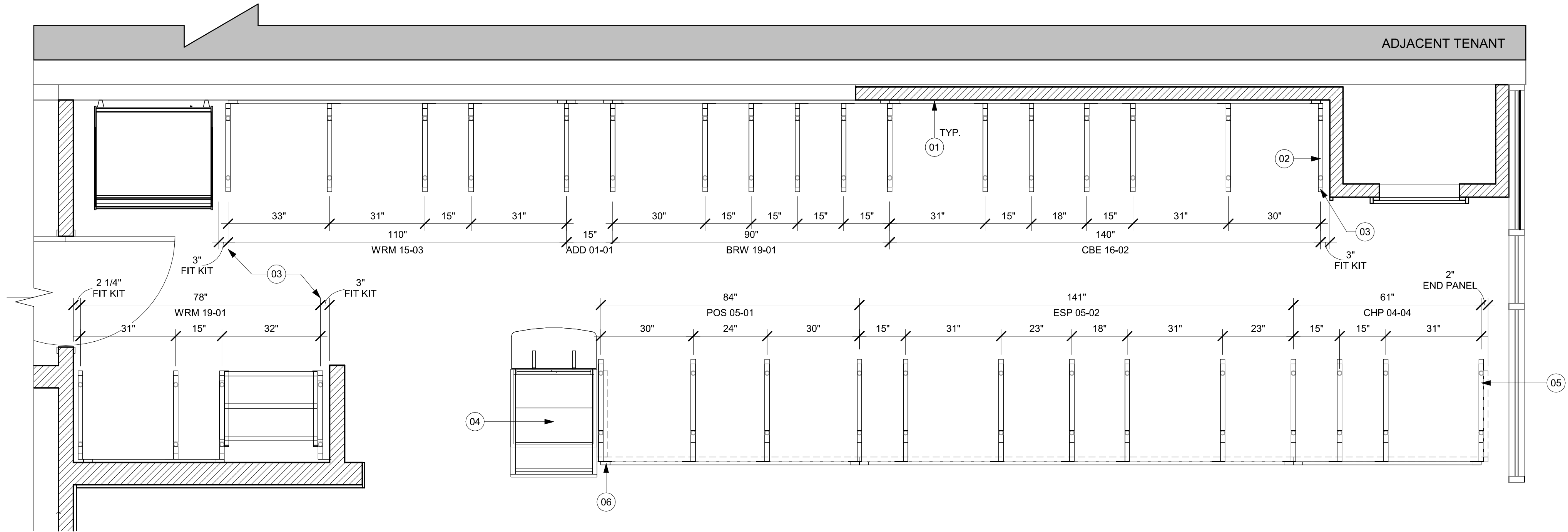

LEGEND

- STAINLESS STILL ITEM
- INDICATES SOLID SURFACE (SS) COUNTERTOP
- ADJACENT TENANT

01 ADAPTABLE CASEWORK FRAMEWORK PLAN
Scale: 1/2" = 1'-0"

ADAPTABLE CASEWORK CABINET TYPES AND BILL OF MATERIALS SCHEDULE										
KEY NUMBER	CABINET TYPE	FULL HT. DOORS	3/4 DOOR	3/4 DOOR W/ VENT	DRAWER	BOTTOM SHELF	ADJUST. SHELF	BACK PANEL	SIDE PANELS	BOX BASE ¹ ¹
101	15" STORAGE	1 DID 21894	N/A	N/A	N/A	1 DID 21891	1 DID 21893	1 DID 21892	2 ² DID 21890	NO
102	18" STORAGE	1 DID 21901	N/A	N/A	N/A	1 DID 21898	1 DID 21900	1 DID 21899	2 ² DID 21890	NO
103	30" STORAGE	2 DID 21905	N/A	N/A	N/A	1 DID 21902	1 DID 21904	1 DID 21903	2 ² DID 21890	NO
104	30" POS	N/A	N/A	N/A	N/A	1 DID 21902	2 DID 21904	1 DID 21912	2 ² DID 21890	NO
105	21" POS	N/A	N/A	N/A	N/A	1 DID 22982	2 DID 22980	1 DID 22981	2 ² DID 21890	NO
106	15" DRAWER	N/A	1 DID 21895	N/A	1 DID 21896	1 DID 21891	1 DID 21893	1 DID 21892	2 ² DID 21890	NO
107	15" PRODUCTION CONTROLLER	N/A	N/A	1 DID 21897	1 DID 21896	1 DID 21891	1 DID 21893	1 DID 21892	2 ² DID 21890	NO
108	15" CUBBY - COFFEE	N/A	N/A	N/A	N/A	1 DID 21891	1 DID 21893	1 DID 21892	2 ² DID 21890	NO
109	15" CUBBY - TRASH	N/A	1/0* DID 21895	N/A	N/A	N/A	0	0	2 ² DID 21890	NO
110	15" SINK	1/0* DID 21894	N/A	N/A	N/A	1 ¹ DID 21891	0	0	2 ² DID 21890	NO
111	15" ICE BIN	1/0* DID 21894	N/A	N/A	N/A	N/A	0	0	0 (1,2) ² DID 21890	NO
112	24" SAFE	N/A	N/A	N/A	N/A	N/A	0	0	0 (1,2) ² DID 21890	NO
113	30" REFRIGERATOR	N/A	N/A	N/A	N/A	N/A	0	0	0 (1,2) ² DID 21890	NO
114	15" DEL	N/A	N/A	N/A	1 DID 22986	1 DID 21891	0	1 DID 21892	2 ² DID 21890	NO
115	18" SINK	1/0* DID 21901	N/A	N/A	N/A	1 DID 21898	0	1 DID 21899	2 ² DID 21890	NO
116	30" COMBI OVEN	N/A	1 DID 23425	N/A	N/A	N/A	0	0	2 ² DID 21890	NO
* DOOR NOT REQUIRED WHERE CUSTOMER VIEW IS LIMITED OR NEGLIGIBLE (i.e. FRONTLINE OR BEHIND WALLS)										
¹ SIDE PANEL QUANTITY SHOWN IS FOR STAND-ALONE CABINETS; ACUTAL SIDE PANEL QUANTITY IS DEPENDENT ON ADJACENT CABINET TYPE AS SIDE PANELS CAN BE SHARED.										
¹ BOTTOM SHELF AND BOX BASE (IF APPLICABLE), SHOULD BE REMOVED AT SINK/ICE BIN CABINETS WITH FLOOR SINK LOCATED...										
¹ BOX BASE TO BE PROVIDED AT SPECIFIC CABINETS WHEN REQUIRED BY JURISDICTIONAL CODE OR LOCAL OPERATOR PREFERENCE (NOTED AS "YES")										

ADAPTABLE CASEWORK SUBSTRATE PANEL SCHEDULE - "C"					
DESIGN ID	COUNT	DESCRIPTION	FURN. BY	INST. BY	COMMENTS
DIEWALL					
21887	4	DIEWALL - SUBSTRATE PANEL - VARIABLE LENGTH	SB	GC	

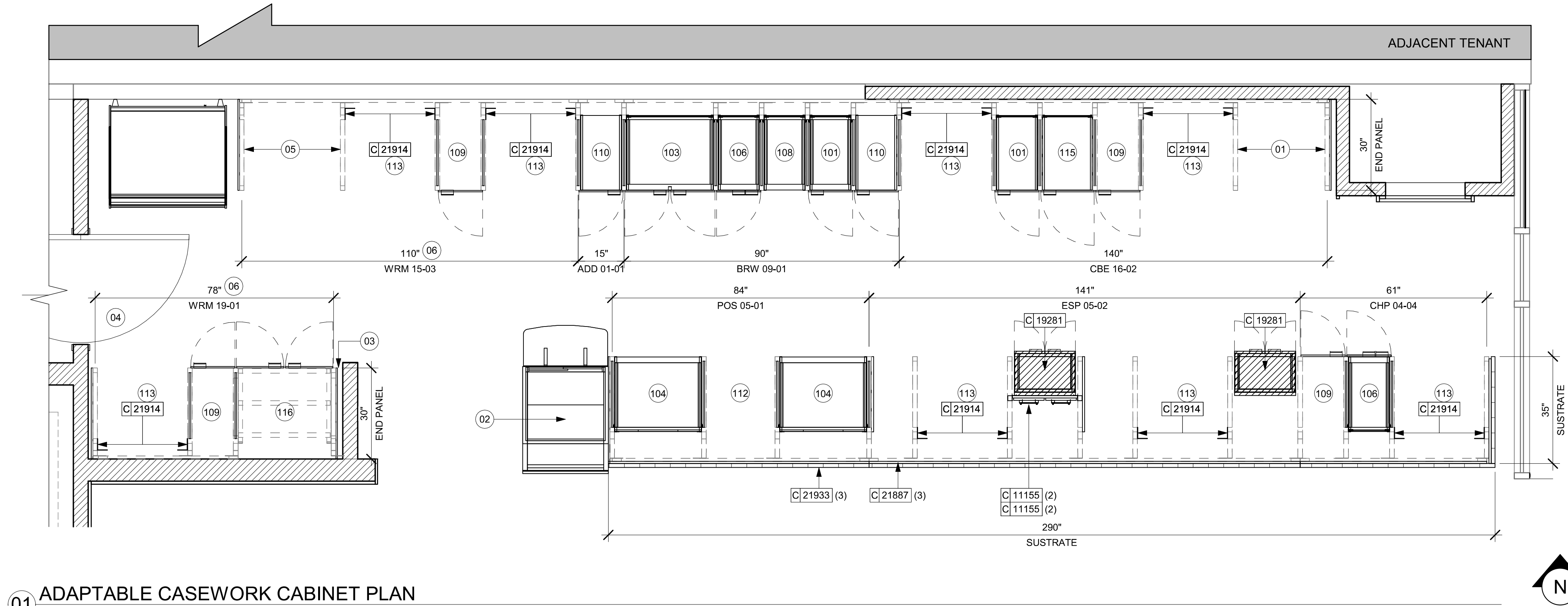

01 ADAPTABLE CASEWORK CABINET PLAN
Scale: 1/2" = 1'-0"

GENERAL NOTES

- A. SEE SHEET I102 FOR COMPLETE CASEWORK SCHEDULE.
- B. ALL DIMENSIONS ARE TO CENTER OF FRAME ASSEMBLY.
- C. CABINET PANELS:
 - > ALL CABINET SHELVEING TO BE SECURED TO METAL COMPONENTS WITH #8 ROUND HEAD SCREWS.
 - > ALL METAL COMPONENTS SHALL BE SECURED TO FRAME ASSEMBLY AT KEY HOLE LOCATIONS.
 - > BOTTOM FLASHING SECURED TO HDPE WITH SILICONE.
- D. SUBSTRATE PANELS:
 - > SUBSTRATE PANELS SHALL BE MOISTURE RESISTANT (MR) PLYWOOD, MDF OR HDF.
 - > CASEWORK VENDOR SHALL PROVIDE ALL SUB PANELS TO BE CUT TO SIZE PRIOR TO SHIPPING.
 - > CASEWORK VENDOR SHALL APPLY Z-CLIPS TO FINISH PANELS PRIOR TO SHIPPING.
 - > FRONTLINE PANELS TO BE SECURED TO SUBSTRATE VIA Z-CLIP APPLICATION.
 - > PANEL INSTALLATION TO START AT OUTSIDE CORNER LOCATIONS.
 - > END PANELS TO BE SCRIBED ON SITE.
 - > ALL PANEL CUT-OUTS SHALL BE FINISHED ALL AROUND.
 - > Z-CLIPS TO BE INSTALLED 1" AWAY FROM PANEL EDGE.

KEYED NOTES

- 01 NITRO EQUIPMENT LOCATION.
- 02 FOOD CASE.
- 03 FILLER FINISH PANEL TO BE SHIPPED LONGER THAN DIMENSIONED AND CUT TO FIT IN FIELD.
- 04 CASEWORK SUPPLIER TO PROVIDE ADDITIONAL BACKER SUBSTRATE TO ALIGN END CAP PANEL TO ADJACENT DOOR FACES.
- 05 PASTRY TRAY LOCATION.
- 06 FOOD WARMING WALL STATION.



STARBUCKS[®]
2401 UTAH AVENUE SOUTH
SEATTLE, WASHINGTON 98134
(206) 318-1575

THESE DRAWINGS AND THE PROJECT MANUAL ARE CONFIDENTIAL AND SHALL REMAIN THE SOLE PROPERTY OF STARBUCKS CORPORATION, WHICH IS THE OWNER OF THE COPYRIGHT IN THIS WORK. THEY SHALL NOT BE REPRODUCED (IN WHOLE OR IN PART), SHARED WITH THIRD PARTIES OR USED IN ANY MANNER ON OTHER PROJECTS OR EXTENSIONS TO THIS PROJECT WITHOUT THE PRIOR WRITTEN CONSENT OF STARBUCKS CORPORATION. THESE DRAWINGS AND SPECIFICATIONS ARE INTENDED TO EXPRESS DESIGN INTENT FOR A PROTOTYPICAL STARBUCKS STORE (WHICH IS SUBJECT TO CHANGE AT ANYTIME) AND DO NOT REFLECT ACTUAL SITE CONDITIONS. NEITHER PARTY SHALL HAVE ANY OBLIGATION NOR LIABILITY TO THE OTHER (EXCEPT STATED ABOVE) UNTIL A WRITTEN AGREEMENT IS FULLY EXECUTED BY BOTH PARTIES.

STARBUCKS TEMPLATE VERSION: i2023.04.24

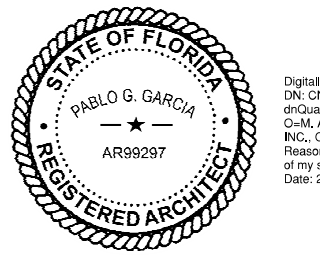

PABLO GARCIA, AIA, REG. FL NO. AR99297

Gensler

MAIN OFFICE
M. ARTHUR GENSLER, JR. & ASSOCIATES
FL QUALIFIER'S LIC. NO. AR95486
45 FREMONT ST., SUITE 1500
SAN FRANCISCO, CA 94105 USA

Tel (415) 433.3700
Fax (415) 836.4599

SATELLITE OFFICE
M. ARTHUR GENSLER, JR. & ASSOCIATES
FL QUALIFIER'S LIC. NO. AA0002837
565 NW 26TH ST
SUITE 200
MIAMI, FL 33127 USA

Tel (305) 350.7070
Fax (305) 350.7071

PROJECT NAME:
FOWLER & 50TH

PROJECT ADDRESS:
**5006 E FOWLER AVE, SUITE A
TAMPA, FL 33617**

STORE #: 8299
PROJECT #: 04992-089
ISSUE DATE: 15-02-2024
DESIGN MANAGER: ROMINA VIGNOLO
PRODUCTION DESIGNER: GENSLER
CHECKED BY: GENSLER

Revision Schedule

Rev	Date	By	Description

SHEET TITLE:
**ADAPTABLE CASEWORK
CABINET PLAN**
SCALE: AS SHOWN

SHEET NUMBER:

1102.3

PERMIT SET - FOR CONSTRUCTION USE

ADAPTABLE CASEWORK COUNTERTOP SCHEDULE - "C"					
DESIGN ID	COUNT	DESCRIPTION	FURN. BY	INST. BY	COMMENTS
COUNTERTOP					
21923	2	COUNTERTOP - END CAP FRONTBAR	SB	GC	
21928	4	COUNTERTOP - END CAP BACKBAR	SB	GC	
22328	1	COUNTERTOP - BREW - LF - 90IN 2285MM	SB	GC	
22353	1	COUNTERTOP - ESPRESSO FRONTBAR - RF - 141IN 3580MM	SB	GC	
22354	1	COUNTERTOP - ESPRESSO SHROUD - 141IN 3580MM	SB	GC	
22361	1	COUNTERTOP - POS - 84IN 2135MM	SB	GC	
22384	1	COUNTERTOP - WARMING WITH RACK - LF - 110IN 2795MM	SB	GC	
22391	1	COUNTERTOP - CONSOLIDATED HANDOFF - 61IN 1550MM	SB	GC	
22394	8	COUNTERTOP - BACKSPLASH - VARIABLE LENGTH	SB	GC	
22395	1	COUNTERTOP - HAND SINK LOW SPLASH - 15IN 380MM	SB	GC	
23403	1	COUNTERTOP - CBE IN-LINE RF - 139IN 3530MM	SB	GC	
23427	1	COUNTERTOP - WRM LF - 78IN 1980MM	SB	GC	

GENERAL NOTES

- A. SEE SHEET I102 FOR COMPLETE CASEWORK SCHEDULE.
- B. G.C.'S INSTALLER SHALL VERIFY COUNTER CHANNEL REQUIREMENTS PRIOR TO CUTTING IN FIELD.
- C. G.C./INSTALLER TO VERIFY COUNTERTOP SUPPORT CHANNEL MEASUREMENTS PRIOR TO CUTTING. FIELD CUT AT SINKS AND ICE BINS.
- D. "C" CHANNEL MOUNTS OVER FRONT AND REAR INDEX BRACKETS WHICH ARE INSERTED INTO FRAMEWORK.
- E. SILICONE SEAM AT TRANSITION FROM COUNTERTOP TO HAND SINKS.
- F. SILICONE AND SEAL ALL SEAMS BETWEEN SINKS, EQUIPMENT AND COUNTERTOPS.
- G. ONCE COUNTERTOP IS SET, LEVELED AND SEAMED, SECURE CHANNEL TO UNDERSIDE OF SUBSTRATE.

KEYED NOTES

- 01 LOCATE WATER TROUGH AT EDGE OF COUNTERTOP AS SHOWN.
- 02 RAISED EDGE GROMMETS.
- 03 CORIAN SHROUD AT ESPRESSO BAR.
- 04 CUT OUT FOR RECESSED SINK, ICE BIN OR TRASH DROP. SEE EQUIPMENT AND/OR MANUFACTURER'S CUTSHEETS FOR DIMENSIONS.
- 05 FOOD CASE.
- 06 OVERHANG EDGE 4IN.
- 07 BACKBAR W/ 10IN INTEGRAL BACKSPLASH.



STARBUCKS®
2401 UTAH AVENUE SOUTH
SEATTLE, WASHINGTON 98134
(206) 318-1575

THESE DRAWINGS AND THE PROJECT MANUAL ARE CONFIDENTIAL AND SHALL REMAIN THE SOLE PROPERTY OF STARBUCKS CORPORATION, WHICH IS THE OWNER OF THE COPYRIGHT IN THIS WORK. THEY SHALL NOT BE REPRODUCED (IN WHOLE OR IN PART), SHARED WITH THIRD PARTIES OR USED IN ANY MANNER ON OTHER PROJECTS OR EXTENSIONS TO THIS PROJECT WITHOUT THE PRIOR WRITTEN CONSENT OF STARBUCKS CORPORATION. THESE DRAWINGS AND SPECIFICATIONS ARE INTENDED TO EXPRESS DESIGN INTENT FOR A PROTOTYPICAL STARBUCKS STORE (WHICH IS SUBJECT TO CHANGE AT ANYTIME) AND DO NOT REFLECT ACTUAL SITE CONDITIONS. NEITHER PARTY SHALL HAVE ANY OBLIGATION NOR LIABILITY TO THE OTHER (EXCEPT STATED ABOVE) UNTIL A WRITTEN AGREEMENT IS FULLY EXECUTED BY BOTH PARTIES.

STARBUCKS TEMPLATE VERSION: i2023.04.24

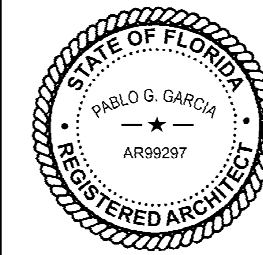

Digitally signed by Pablo G. Garcia
DN: cn=Pablo G. Garcia, o=Professional Engineer, ou=State of Florida, email=pablo.garcia@floridapdf.com, c=US
Date: 2024.02.14 18:26:56-05'00'

PABLO GARCIA, AIA, REG. FL NO. AR99297

Gensler

MAIN OFFICE
M. ARTHUR GENSLER JR. & ASSOCIATES
FL QUALIFIER'S LIC. NO. AR95486
45 FREMONT ST., SUITE 1500
SAN FRANCISCO, CA 94105 USA
Tel: (415) 433.3700
Fax: (415) 836.4599

SATELLITE OFFICE
M. ARTHUR GENSLER JR. & ASSOCIATES
FL QUALIFIER'S LIC. NO. AA0002837
565 NW 26TH ST
SUITE 200
MIAMI, FL 33127 USA
Tel: (305) 350.7070
Fax: (305) 350.7071

PROJECT NAME:
FOWLER & 50TH

PROJECT ADDRESS:
**5006 E FOWLER AVE, SUITE A
TAMPA, FL 33617**

STORE #: 8299
PROJECT #: 04992-089
ISSUE DATE: 15-02-2024
DESIGN MANAGER: ROMINA VIGNOLO
PRODUCTION DESIGNER: GENSLER
CHECKED BY: GENSLER

Revision Schedule			
Rev	Date	By	Description

SHEET TITLE:
**ADAPTABLE CASEWORK
COUNTERTOP PLAN**
SCALE: AS SHOWN

SHEET NUMBER:
1102.4

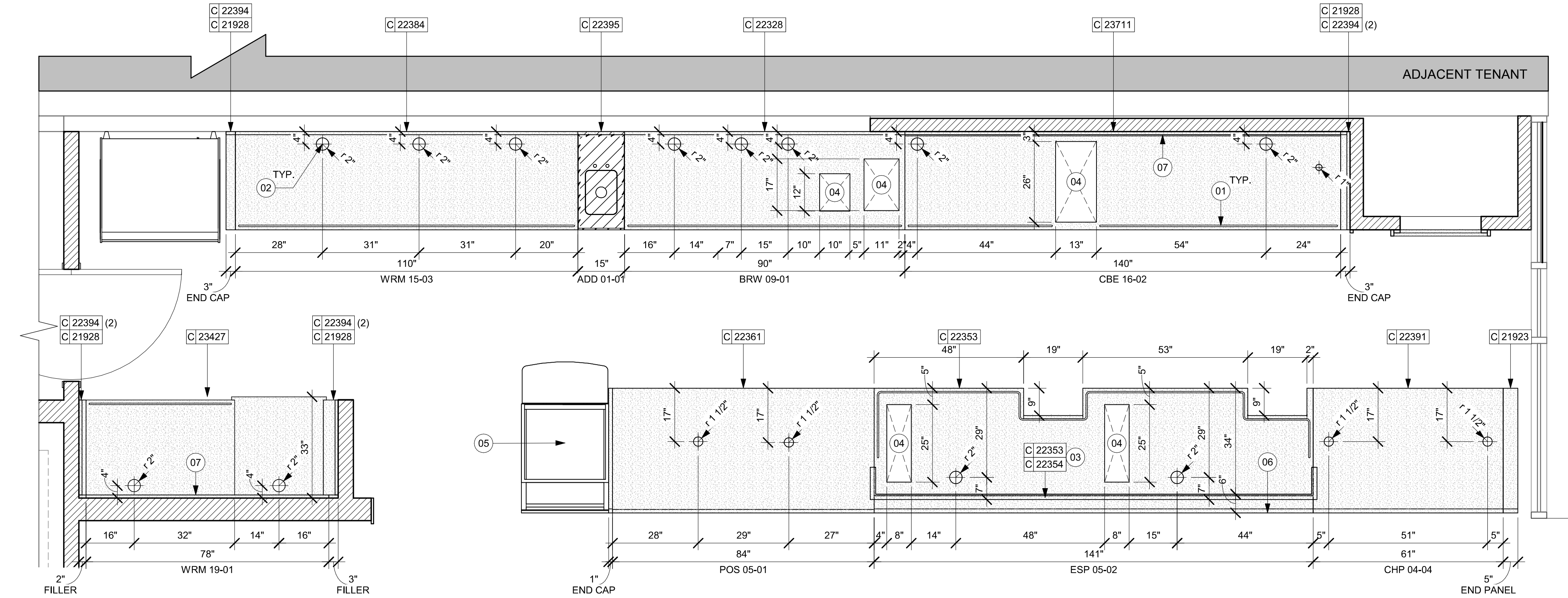

LEGEND

- STAINLESS STILL ITEM
- INDICATES SOLID SURFACE (SS) COUNTERTOP
- ADJACENT TENANT

01 ADAPTABLE CASEWORK COUNTERTOP PLAN
Scale: 1/2" = 1'-0"

LIGHTING FIXTURE SCHEDULE - "L"						
DESIGN ID	COUNT	DESCRIPTION	FURN. BY	INST. BY	BULB	COMMENTS
EXIT						
19047	3	LED EXIT SIGN WITH EMERGENCY LIGHT - BLACK AND GREEN	SB	GC	LED 5W LOW ENERGY OR EQUAL	
19057	3	LED EMERGENCY LIGHT DOUBLE - BLACK	SB	GC	INTEGRATED LED	
PENDANT						
X0600	1	PENDANT - MATTEO DANGO C82431OG - GOLD	SB	GC	(1) 18W LED	VENDOR: DOLAN HOSPITALITY. C82431OG - OXIDIZED GOLD
RECESSED CAN						
X0601	38	CAN - LED ADJUSTABLE RECESSED - 3IN 75MM - BLACK - 1155LM FLOOD	SB	GC	INTEGRATED LED	WITH DIMMER.
SCONCE						
20748	2	SCONCE - KUZCO PLUTO TRIPLE - CHROME	SB	GC	INTEGRATED LED	
STRIP						
22215	1	STRIP - LED TAPE IN HOUSING - VARIABLE LENGTH - BLACK - 350LM PER FT	SB	GC	INTEGRATED LED	FIELD TRIMMABLE TO 0.9IN LENGTHS
TRACK						
12946	6	TRACK - WITH CONNECTORS - 4FT 122CM - BLACK - 1 CIRCUIT	SB	GC		
12948	2	TRACK - WITH CONNECTORS - 16FT 488CM - BLACK - 1 CIRCUIT	SB	GC		
15058	4	TRACK - WITH CONNECTORS - 6FT 183CM - BLACK - 1 CIRCUIT	SB	GC		
21779	28	TRACK - LED FIXTURE WITH SNOOT - 3IN 75MM - BLACK - 1100LM FLOOD	SB	GC	INTEGRATED LED	
TROFFER						
21783	2	TROFFER - LED RECESSED - 24X48IN 600X1200MM - WHITE - 4000LM	SB	GC	INTEGRATED LED	

CEILING TREATMENT SCHEDULE - "U"					
DESIGN ID	AREA	DESCRIPTION	FURN. BY	INST. BY	COMMENTS
OTHER					
22764	469 SF	ACT - CIRRRUS BEVELED SUPRAFINE - FACTORY FINISH - 2X4FT 61X122CM	GC	GC	FINISH: REFER RCP PLAN'S TONE TAG IN THE I103 AND DESCRIPTION IN PAINT SCHEDULE. INSTALLATION SHALL BE IN STRICT ACCORDANCE W/ MANUFACTURER'S INSTRUCTIONS. FOR ORDERING CONTACT DEB PICKENS AT DLPICKENS@ARMSTRONGCEILINGS.COM . PH: 480-695-9053.CANNOT BE PAINTED IN FIELD. DOING SO WILL VOID ITS WARRANTY.
X1100	144 SF	GWB CEILING WITH LEVEL 4 FINISH - PAINT AS SCHEDULED.	GC	GC	FINISH: REFER RCP PLAN'S TONE TAG IN THE I103 AND DESCRIPTION IN PAINT SCHEDULE. INSTALLATION SHALL BE IN STRICT ACCORDANCE W/ MANUFACTURER'S INSTRUCTIONS
PLASTIC					
X1101	370 SF	VCT - WHITE - 2X4FT 61X122CM	GC	GC	MFR: ARMSTRONG VINYL CLAD AT BOH.

PAINT SCHEDULE					
DESIGN ID	DESCRIPTION	LRV	FURN. BY	INST. BY	COMMENTS
20446	SW7045 INTELLECTUAL GRAY, OR EQUIVALENT	36	GC	GC	SW USE PRIMER CP-1; NCS - S 3005-Y20R; AKZO NOBEL - 40YY 44/095
20447	SW7046 ANONYMOUS, OR EQUIVALENT	20	GC	GC	SW USE PRIMER CP-1
20456	SW7631 CITY LOFT, OR EQUIVALENT	70	GC	GC	SW USE PRIMER CP-1

KEYED NOTES

- 01 INSTALL RECESSED CAN FIXTURES AS SCHEDULED. REFER TO ELECTRICAL SHEETS FOR ADDITIONAL INFORMATION.
- 02 PAINT CEILING DIFFUSERS TO MATCH ADJACENT CEILING AS INDICATED IN PAINT SCHEDULE TONE.
- 03 WASHABLE CEILING TILE LOCATED IN BACK OF HOUSE.
- 04 EXISTING PLATFORM FOR HEATER AND WATER FILTRATION.
- 06 SECURITY CAMERA LOCATION FOR REFERENCE. INSTALL AT SAME HEIGHT AS ADJACENT STORE LIGHTING. THIRD PARTY VENDOR TO DETERMINE FINAL LOCATIONS WITH STARBUCKS' CONSTRUCTION MANAGER.
- 08 LOCATE SECURITY HEAD UNIT AT MANAGER'S WORKSTATION.
- 11 INSTALL DIGITAL MENU AS SCHEDULED PER INDICATED DETAILS. REFER TO INTERIOR FINISH ELEVATIONS SHEETS FOR MOUNTING HEIGHTS.
- 12 WIRELESS ACCESS POINT: LOCATE (2) PER STORE. ONE ABOVE POS, ONE NEAR MANAGER'S WORKSTATION.
- 13 MOUNT RESTROOM WALL SCONCE WITH CENTER OF J-BOX AT 6' - 8" AFF AS INDICATED ON RESTROOM ELEVATIONS.
- 18 BLOCKING TO BE PROVIDED AS REQUIRED TO SUPPORT CBE CABINET ATTACHMENT. EXTEND BLOCKING 4" (100MM) BEYOND EDGE OF ATTACHMENTS.
- 20 UNDERCOUNTER LED STRIP AT FRONT BAR. REFER TO I201 INTERIOR FINISH ELEVATIONS FOR MORE INFORMATION

REFER TO SHEET I103.1 FOR LIGHTING LOCATIONS AND INFORMATION.

LIGHTING LEGEND

- CUSTOM CAN - LED ADJUSTABLE RECESSED - 3IN 75MM - BLACK - 1155LM FLOOD WITH DIMMER L X0601
 - TRACK - LED FIXTURE WITH SNOOT - 3IN 75MM - BLACK - 1100LM WIDE FLOOD L 22401
 - TRACK - LED FIXTURE WITH SNOOT - 3IN 75MM - BLACK - 1100LM FLOOD L 21779
 - STRIP - LED TAPE IN HOUSING - VARIABLE LENGTH - BLACK - 350LM PER FT L 22215
 - LIGHT DIRECTIONAL SYMBOLS
- NOTE: LEGEND IS DEPENDENT ON COLORS USED FOR COMPLETE SCOPE INFORMATION.

GENERAL NOTES

- A. REFERENCE LOW VOLTAGE PLAN SHEET AND ELECTRICAL DRAWINGS.
- B. IF REQUIRED BY LOCAL CODE, GENERAL CONTRACTOR TO PROVIDE SEMI-RECESSED SPRINKLER HEADS WITH POLISHED CHROME ESCUTCHEONS CENTERED IN ACOUSTICAL CEILING TILE. IF PENDANT HEADS ARE REQUIRED IN GWB SOFFIT OVER FRONT BAR, CONCEAL SUPPLY PIPING WITHIN SOFFIT. GENERAL CONTRACTOR TO SUBMIT SPRINKLER LAYOUT TO STARBUCKS' CONSTRUCTION MANAGER FOR APPROVAL PRIOR TO INSTALLATION.
- C. LEAVE TEN (10) ADDITIONAL RETAIL CEILING TILES TO MATCH RETAIL CEILING PAINT COLOR ABOVE THE WORKROOM CEILING AT MANAGER'S DESK FOR FUTURE USE.
- D. PROVIDE GROMMET AT ACOUSTIC CEILING PENETRATIONS FOR FIXTURES OF SUPPORTS.
- E. HEATING, VENTILATING AND AIR CONDITIONING SHOWN ON THIS PLAN PROVIDED FOR REFERENCE ONLY. SEE MECHANICAL DRAWINGS FOR ADDITIONAL INFORMATION.
- F. DIFFUSERS AND RETURNS IN ACOUSTICAL CEILING TILE TO BE CENTERED IN TILE AND PAINTED TO MATCH ADJACENT FINISHES (TYP.).
- G. PAINT ALL EXPOSED HVAC DUCTS, HVAC DIFFUSERS, LIGHT TRIM RINGS, PIPING, CONDUIT AND JUNCTION BOXES THE SAME COLOR AS SPECIFIED ON SURROUNDING CEILING OR SOFFIT UNLESS OTHERWISE NOTED. TYPICAL THROUGHOUT RETAIL AREA OF STORE.
- H. PAINT SUBSTITUTIONS ARE NOT ALLOWED. USE STARBUCKS' NATIONAL ACCOUNT "COLOR CODE" WHEN ORDERING PAINTS.
- I. DATA CABLING ABOVE HEAD SHALL BE IN PLENUM WHEN AVAILABLE.
- J. DATA CABLING AT EXPOSED CEILING SHALL BE INSTALLED IN METAL CONDUIT OR PER LOCAL CODE REQUIREMENT.

LEGEND

- EXISTING ITEM/EQUIPMENT FOR FUTURE
- EXISTING ITEM/EQUIPMENT TO BE REUSED
- EXISTING ITEM/EQUIPMENT TO REMAIN
- ADJACENT TENANT

NOTE: LEGEND IS DEPENDENT ON COLORS USED FOR COMPLETE SCOPE INFORMATION.

- ELEVATION DATUM
- TRACK LIGHTING
- STRIP LIGHTING
- PENDANT LIGHT
- RECESSED CAN LIGHT
- TROFFER
- EXIT SECURITY LIGHT
- EXIT SIGN/ EMERGENCY LIGHTING COMBO
- 360° SECURITY CAMERA
- SUPPLY AIR
- RETURN AIR
- EXHAUST FAN
- PIR MOTION SENSOR
- RECESSED MOUNTED SPEAKER
- WALL SCONCE AT RESTROOM
- WIFI ACCESS POINT (WAP)
- (E) 2'X2' ACT SUSPENDED CEILING SYSTEM
- (E) 2'X4' ACT SUSPENDED CEILING SYSTEM

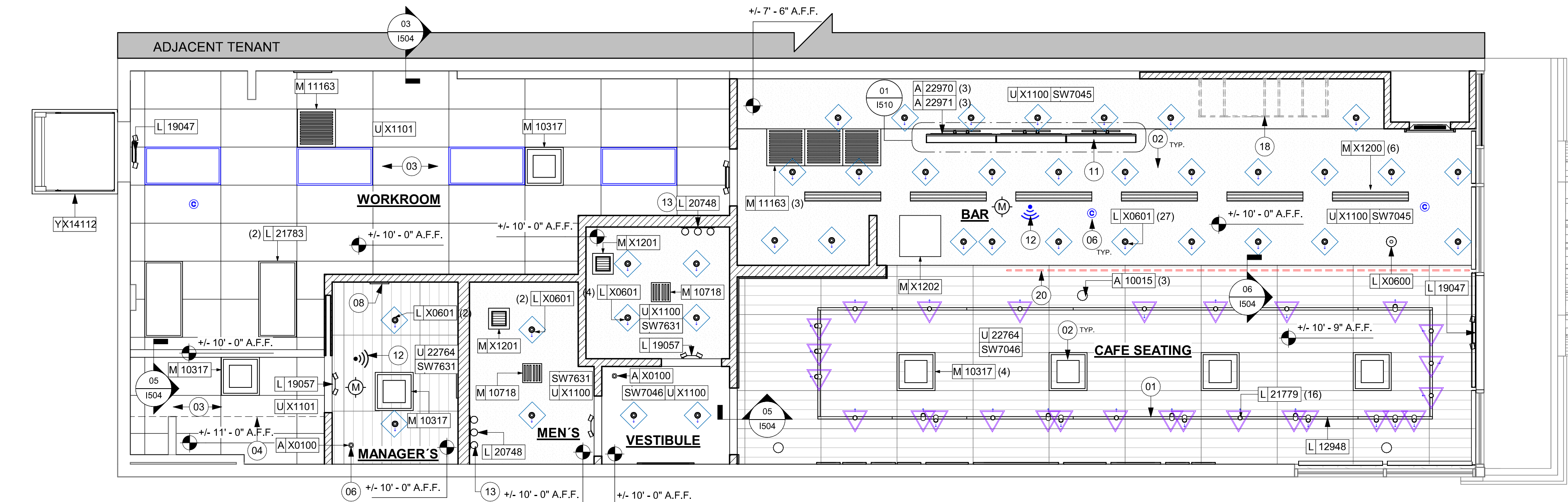

REFLECTED CEILING PLAN
Scale: 1/4" = 1'-0"

PERMIT SET - FOR CONSTRUCTION USE



STARBUCKS®
2401 UTAH AVENUE SOUTH
SEATTLE, WASHINGTON 98134
(206) 318-1575

THESE DRAWINGS AND THE PROJECT MANUAL ARE CONFIDENTIAL AND SHALL REMAIN THE SOLE PROPERTY OF STARBUCKS CORPORATION, WHICH IS THE OWNER OF THE COPYRIGHT IN THIS WORK. THEY SHALL NOT BE REPRODUCED (IN WHOLE OR IN PART), SHARED WITH THIRD PARTIES OR USED IN ANY MANNER ON OTHER PROJECTS OR EXTENSIONS TO THIS PROJECT WITHOUT THE PRIOR WRITTEN CONSENT OF STARBUCKS CORPORATION. THESE DRAWINGS AND SPECIFICATIONS ARE INTENDED TO EXPRESS DESIGN INTENT FOR A PROTOTYPICAL STARBUCKS STORE (WHICH IS SUBJECT TO CHANGE AT ANYTIME) AND DO NOT REFLECT ACTUAL SITE CONDITIONS. NEITHER PARTY SHALL HAVE ANY OBLIGATION NOR LIABILITY TO THE OTHER (EXCEPT STATED ABOVE) UNTIL A WRITTEN AGREEMENT IS FULLY EXECUTED BY BOTH PARTIES.

STARBUCKS TEMPLATE VERSION: i2023.04.24

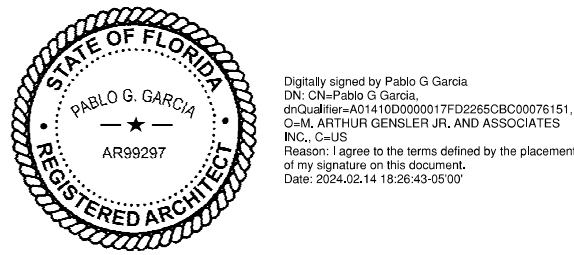

PABLO GARCIA, AIA, REG. FL NO. AR99297

Gensler

MAIN OFFICE
M. ARTHUR GENSLER JR. & ASSOCIATES
FL QUALIFIER'S LIC. NO. AA056486
45 FREMONT ST., SUITE 1500
SAN FRANCISCO, CA 94105 USA

SATELLITE OFFICE
M. ARTHUR GENSLER JR. & ASSOCIATES
FL QUALIFIER'S LIC. NO. AA0002837
565 NW 26TH ST
SUITE 250
MIAMI, FL 33127 USA

Tel (415) 433.3700
Fax (415) 836.4599

Tel (305) 350.7070
Fax (305) 350.7071

PROJECT NAME:
FOWLER & 50TH

PROJECT ADDRESS:
**5006 E FOWLER AVE, SUITE A
TAMPA, FL 33617**

STORE #: 8299
PROJECT #: 04992-089
ISSUE DATE: 15-02-2024
DESIGN MANAGER: ROMINA VIGNOLO
PRODUCTION DESIGNER: GENSLER
CHECKED BY: GENSLER

Revision Schedule			
Rev	Date	By	Description

SHEET TITLE:
REFLECTED CEILING PLAN
SCALE: AS SHOWN

SHEET NUMBER:
I103

01 REFLECTED CEILING PLAN

Scale: 1/4" = 1'-0"

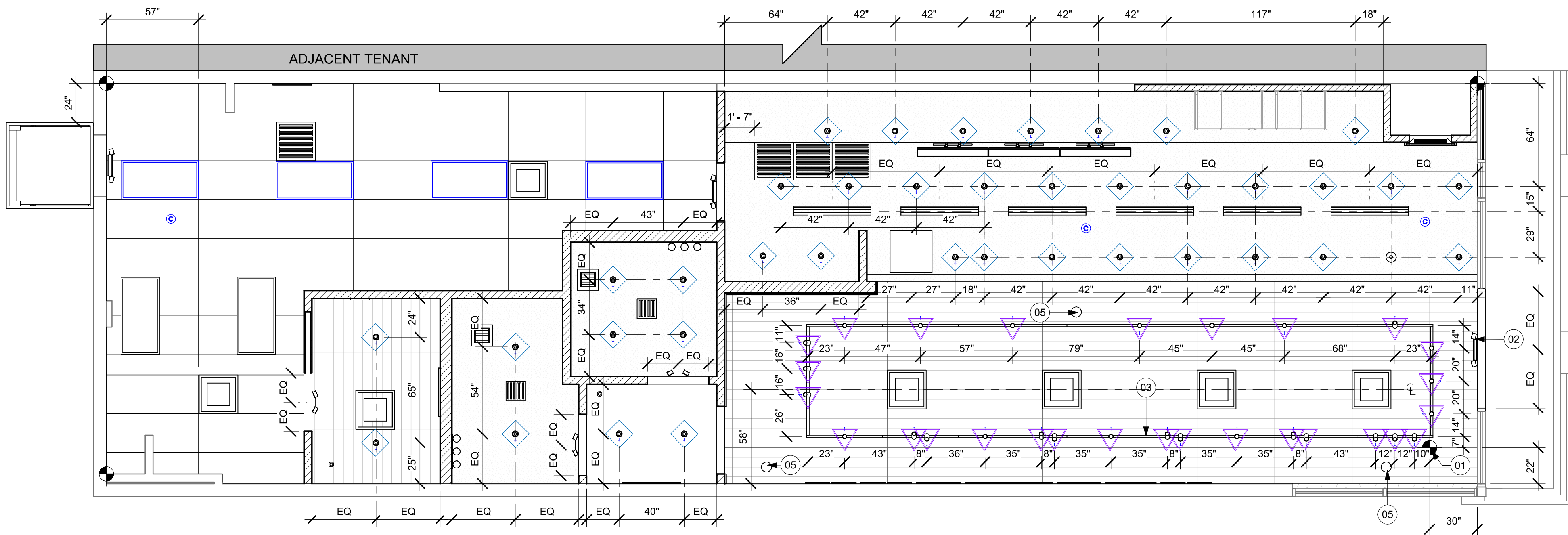

KEYED NOTES

- 01 STARTING POINT FOR CEILING TILE GRID INSTALLATION. TYPE AND FINISH AS SCHEDULED.
- 02 CENTER EMERGENCY FIXTURE. REFER TO INTERIOR ELEVATIONS FOR MOUNTING HEIGHTS AND ELECTRICAL SHEETS FOR ADDITIONAL INFORMATION. GC TO VERIFY FINAL PLACEMENT WITH LOCAL FIRE MARSHALL PRIOR TO INSTALLATION.
- 03 TRACK HEADS TO BE CENTER WITH ARTWORK, CONDIMENT CART AND MERCH BAY AS SHOWN.
- 05 RECESSED CEILING MOUNTED MUSIC SPEAKER. LOCATE PER PLANS. FINISH COLOR TO BE BLACK OR PAINT TO MATCH ADJACENT FINISH.

LIGHTING LEGEND

- CUSTOM CAN - LED ADJUSTABLE RECESSED - 3IN 75MM - BLACK - 1165LM FLOOD WITH DIMMER L X0601
- TRACK - LED FIXTURE WITH SNOOT - 3IN 75MM - BLACK - 1100LM WIDE FLOOD L 22401
- TRACK - LED FIXTURE WITH SNOOT - 3IN 75MM - BLACK - 1100LM FLOOD L 21779
- STRIP - LED TAPE IN HOUSING - VARIABLE LENGTH - BLACK - 350LM PER FT L 22215
- LIGHT DIRECTIONAL SYMBOLS

NOTE: LEGEND IS DEPENDENT ON COLORS USED FOR COMPLETE SCOPE INFORMATION.

GENERAL NOTES

- REFERENCE LOW VOLTAGE PLAN SHEET AND ELECTRICAL DRAWINGS.
- IF REQUIRED BY LOCAL CODE, GENERAL CONTRACTOR TO PROVIDE SEMI-RECESSED SPRINKLER HEADS WITH POLISHED CHROME ESCUTCHEONS CENTERED IN ACOUSTICAL CEILING TILE. IF PENDANT HEADS ARE REQUIRED IN GWB SOFFIT OVER FRONT BAR, CONCEAL SUPPLY PIPING WITHIN SOFFIT. GENERAL CONTRACTOR TO SUBMIT SPRINKLER LAYOUT TO STARBUCKS' CONSTRUCTION MANAGER FOR APPROVAL PRIOR TO INSTALLATION.
- LEAVE TEN (10) ADDITIONAL RETAIL CEILING TILES TO MATCH RETAIL CEILING PAINT COLOR ABOVE THE WORKROOM CEILING AT MANAGER'S DESK FOR FUTURE USE.
- PROVIDE GROMMET AT ACOUSTIC CEILING PENETRATIONS FOR FIXTURES OF SUPPORTS.
- HEATING, VENTILATING AND AIR CONDITIONING SHOWN ON THIS PLAN PROVIDED FOR REFERENCE ONLY. SEE MECHANICAL DRAWINGS FOR ADDITIONAL INFORMATION.
- DIFFUSERS AND RETURNS IN ACOUSTICAL CEILING TILE TO BE CENTERED IN TILE AND PAINTED TO MATCH ADJACENT FINISHES (TYP.).
- PAINT ALL EXPOSED HVAC DUCTS, HVAC DIFFUSERS, LIGHT TRIM RINGS, PIPING, CONDUIT AND JUNCTION BOXES THE SAME COLOR AS SPECIFIED ON SURROUNDING CEILING OR SOFFIT UNLESS OTHERWISE NOTED. TYPICAL THROUGHOUT RETAIL AREA OF STORE.
- PAINT SUBSTITUTIONS ARE NOT ALLOWED. USE STARBUCKS' NATIONAL ACCOUNT "COLOR CODE" WHEN ORDERING PAINTS.
- DATA CABLING ABOVE HEAD SHALL BE IN PLENUM WHEN AVAILABLE.
- DATA CABLING AT EXPOSED CEILING SHALL BE INSTALLED IN METAL CONDUIT OR PER LOCAL CODE REQUIREMENT.

LEGEND

- EXISTING ITEM/EQUIPMENT FOR FUTURE
- EXISTING ITEM/EQUIPMENT TO BE REUSED
- EXISTING ITEM/EQUIPMENT TO REMAIN
- ADJACENT TENANT

NOTE: LEGEND IS DEPENDENT ON COLORS USED FOR COMPLETE SCOPE INFORMATION.

- ELEVATION DATUM
- TRACK LIGHTING
- STRIP LIGHTING
- PENDANT LIGHT
- RECESSED CAN LIGHT
- TROFFER
- EXIT SECURITY LIGHT
- EXIT SIGN/ EMERGENCY LIGHTING COMBO
- 360° SECURITY CAMERA
- SUPPLY AIR
- RETURN AIR
- EXHAUST FAN
- PIR MOTION SENSOR
- RECESSED MOUNTED SPEAKER
- WALL SCONCE AT RESTROOM
- WIFI ACCESS POINT (WAP)
- (E) 2'X2' ACT SUSPENDED CEILING SYSTEM
- (E) 2'X4' ACT SUSPENDED CEILING SYSTEM



STARBUCKS®
2401 UTAH AVENUE SOUTH
SEATTLE, WASHINGTON 98134
(206) 318-1575

THESE DRAWINGS AND THE PROJECT MANUAL ARE CONFIDENTIAL AND SHALL REMAIN THE SOLE PROPERTY OF STARBUCKS CORPORATION, WHICH IS THE OWNER OF THE COPYRIGHT IN THIS WORK. THEY SHALL NOT BE REPRODUCED (IN WHOLE OR IN PART), SHARED WITH THIRD PARTIES OR USED IN ANY MANNER ON OTHER PROJECTS OR EXTENSIONS TO THIS PROJECT WITHOUT THE PRIOR WRITTEN CONSENT OF STARBUCKS CORPORATION. THESE DRAWINGS AND SPECIFICATIONS ARE INTENDED TO EXPRESS DESIGN INTENT FOR A PROTOTYPICAL STARBUCKS STORE (WHICH IS SUBJECT TO CHANGE AT ANYTIME) AND DO NOT REFLECT ACTUAL SITE CONDITIONS. NEITHER PARTY SHALL HAVE ANY OBLIGATION NOR LIABILITY TO THE OTHER (EXCEPT STATED ABOVE) UNTIL A WRITTEN AGREEMENT IS FULLY EXECUTED BY BOTH PARTIES.

STARBUCKS TEMPLATE VERSION: i2023.04.24

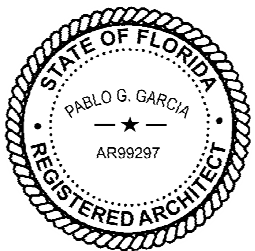

Digitally signed by Pablo G. Garcia
DN: cn=Pablo G. Garcia, o=Professional Seal, ou=Professional Seal, email=pablo.garcia@pablo.garcia.com, c=US
Reason: I agree to the terms defined by the placement of my signature on this document.
Date: 2024.02.14 18:26:51 -05'00'

PABLO GARCIA, AIA, REG. FL NO. AR99297

Gensler

MAIN OFFICE
M. ARTHUR GENSLER, JR. & ASSOCIATES
FL QUALIFIER'S LIC. NO. AR95486
45 FREMONT ST., SUITE 1500
SAN FRANCISCO, CA 94105 USA

Tel (415) 433.3700
Fax (415) 836.4599

SATELLITE OFFICE
M. ARTHUR GENSLER, JR. & ASSOCIATES
FL QUALIFIER'S LIC. NO. AA0002837
565 NW 26TH ST
SUITE 200
MIAMI, FL 33127 USA

Tel (305) 350.7070
Fax (305) 350.7071

PROJECT NAME:
FOWLER & 50TH

PROJECT ADDRESS:
**5006 E FOWLER AVE, SUITE A
TAMPA, FL 33617**

STORE #: 8299
PROJECT #: 04992-089
ISSUE DATE: 15-02-2024
DESIGN MANAGER: ROMINA VIGNOLO
PRODUCTION DESIGNER: GENSLER
CHECKED BY: GENSLER

Revision Schedule			
Rev	Date	By	Description

SHEET TITLE:
**DIMENS. REFLECTED
CEILING PLAN**
SCALE: AS SHOWN

SHEET NUMBER:
1103.1

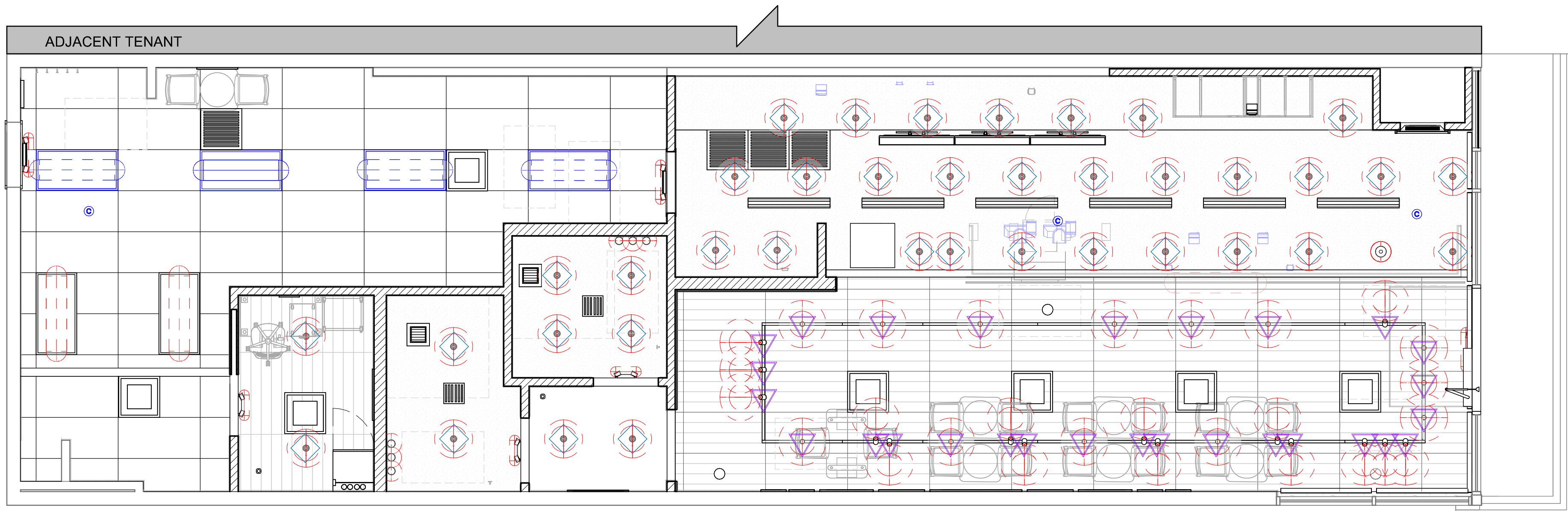

LIGHTING LEGEND

- CUSTOM CAN - LED ADJUSTABLE RECESSED - 3IN 75MM - BLACK - 1155LM FLOOD WITH DIMMER L X0601
- TRACK - LED FIXTURE WITH SNOOT - 3IN 75MM - BLACK - 1100LM WIDE FLOOD L 22401
- TRACK - LED FIXTURE WITH SNOOT - 3IN 75MM - BLACK - 1100LM FLOOD L 21779
- STRIP - LED TAPE IN HOUSING - VARIABLE LENGTH - BLACK - 350LM PER FT L 22215
- LIGHT DIRECTIONAL SYMBOLS

NOTE: LEGEND IS DEPENDENT ON COLORS USED FOR COMPLETE SCOPE INFORMATION.

GENERAL NOTES

- REFERENCE LOW VOLTAGE PLAN SHEET AND ELECTRICAL DRAWINGS.
- IF REQUIRED BY LOCAL CODE, GENERAL CONTRACTOR TO PROVIDE SEMI-RECESSED SPRINKLER HEADS WITH POLISHED CHROME ESCUTCHEONS CENTERED IN ACOUSTICAL CEILING TILE. IF PENDANT HEADS ARE REQUIRED IN GWB SOFFIT OVER FRONT BAR, CONCEAL SUPPLY PIPING WITHIN SOFFIT. GENERAL CONTRACTOR TO SUBMIT SPRINKLER LAYOUT TO STARBUCKS' CONSTRUCTION MANAGER FOR APPROVAL PRIOR TO INSTALLATION.
- LEAVE TEN (10) ADDITIONAL RETAIL CEILING TILES TO MATCH RETAIL CEILING PAINT COLOR ABOVE THE WORKROOM CEILING AT MANAGER'S DESK FOR FUTURE USE.
- PROVIDE GROMMET AT ACOUSTIC CEILING PENETRATIONS FOR FIXTURES OF SUPPORTS.
- HEATING, VENTILATING AND AIR CONDITIONING SHOWN ON THIS PLAN PROVIDED FOR REFERENCE ONLY. SEE MECHANICAL DRAWINGS FOR ADDITIONAL INFORMATION.
- DIFFUSERS AND RETURNS IN ACOUSTICAL CEILING TILE TO BE CENTERED IN TILE AND PAINTED TO MATCH ADJACENT FINISHES (TYP.).
- PAINT ALL EXPOSED HVAC DUCTS, HVAC DIFFUSERS, LIGHT TRIM RINGS, PIPING, CONDUIT AND JUNCTION BOXES THE SAME COLOR AS SPECIFIED ON SURROUNDING CEILING OR SOFFIT UNLESS OTHERWISE NOTED. TYPICAL THROUGHOUT RETAIL AREA OF STORE.
- PAINT SUBSTITUTIONS ARE NOT ALLOWED. USE STARBUCKS' NATIONAL ACCOUNT "COLOR CODE" WHEN ORDERING PAINTS.
- DATA CABLING ABOVE HEAD SHALL BE IN PLENUM WHEN AVAILABLE.
- DATA CABLING AT EXPOSED CEILING SHALL BE INSTALLED IN METAL CONDUIT OR PER LOCAL CODE REQUIREMENT.

LEGEND

- EXISTING ITEM/EQUIPMENT FOR FUTURE
- EXISTING ITEM/EQUIPMENT TO BE REUSED
- EXISTING ITEM/EQUIPMENT TO REMAIN
- ADJACENT TENANT

NOTE: LEGEND IS DEPENDENT ON COLORS USED FOR COMPLETE SCOPE INFORMATION.

- ELEVATION DATUM
- TRACK LIGHTING
- STRIP LIGHTING
- PENDANT LIGHT
- RECESSED CAN LIGHT
- TROFFER
- EXIT SECURITY LIGHT
- EXIT SIGN/ EMERGENCY LIGHTING COMBO
- 360° SECURITY CAMERA
- SUPPLY AIR
- RETURN AIR
- EXHAUST FAN
- PIR MOTION SENSOR
- RECESSED MOUNTED SPEAKER
- WALL SCONCE AT RESTROOM
- WIFI ACCESS POINT (WAP)
- (E) 2'X2' ACT SUSPENDED CEILING SYSTEM
- (E) 2'X4' ACT SUSPENDED CEILING SYSTEM



STARBUCKS®
2401 UTAH AVENUE SOUTH
SEATTLE, WASHINGTON 98134
(206) 318-1575

THESE DRAWINGS AND THE PROJECT MANUAL ARE CONFIDENTIAL AND SHALL REMAIN THE SOLE PROPERTY OF STARBUCKS CORPORATION, WHICH IS THE OWNER OF THE COPYRIGHT IN THIS WORK. THEY SHALL NOT BE REPRODUCED (IN WHOLE OR IN PART), SHARED WITH THIRD PARTIES OR USED IN ANY MANNER ON OTHER PROJECTS OR EXTENSIONS TO THIS PROJECT WITHOUT THE PRIOR WRITTEN CONSENT OF STARBUCKS CORPORATION. THESE DRAWINGS AND SPECIFICATIONS ARE INTENDED TO EXPRESS DESIGN INTENT FOR A PROTOTYPICAL STARBUCKS STORE (WHICH IS SUBJECT TO CHANGE AT ANYTIME) AND DO NOT REFLECT ACTUAL SITE CONDITIONS. NEITHER PARTY SHALL HAVE ANY OBLIGATION NOR LIABILITY TO THE OTHER (EXCEPT STATED ABOVE) UNTIL A WRITTEN AGREEMENT IS FULLY EXECUTED BY BOTH PARTIES.

STARBUCKS TEMPLATE VERSION: i2023.04.24

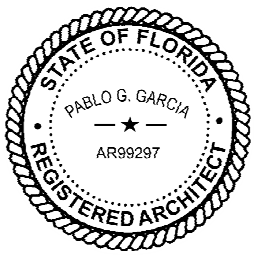

Digitally signed by Pablo G. Garcia
DN: cn=Pablo G. Garcia, o=Professional Seal, ou=Professional Seal, email=pablo.garcia@pablo.garcia.com, c=US
Reason: I agree to the terms defined by the placement of my signature on this document.
Date: 2024.02.14 10:26:58-05'00'

PABLO GARCIA, AIA, REG. FL NO. AR99297

Gensler

MAIN OFFICE
M. ARTHUR GENSLER JR. & ASSOCIATES
FL QUALIFIER'S LIC. NO. AR95486
45 FREMONT ST., SUITE 1500
SAN FRANCISCO, CA 94105 USA

Tel (415) 433.3700
Fax (415) 836.4599

SATELLITE OFFICE
M. ARTHUR GENSLER JR. & ASSOCIATES
FL QUALIFIER'S LIC. NO. AA0002837
565 NW 26TH ST
SUITE 200
MIAMI, FL 33127 USA

Tel (305) 350.7070
Fax (305) 350.7071

PROJECT NAME:
FOWLER & 50TH

PROJECT ADDRESS:
**5006 E FOWLER AVE, SUITE A
TAMPA, FL 33617**

STORE #: 8299
PROJECT #: 04992-089
ISSUE DATE: 15-02-2024
DESIGN MANAGER: ROMINA VIGNOLO
PRODUCTION DESIGNER: GENSLER
CHECKED BY: GENSLER

Revision Schedule			
Rev	Date	By	Description

SHEET TITLE:
**REFLECTED CEILING
PLAN REFERENCE**
SCALE: AS SHOWN

SHEET NUMBER:
1103.2

FLOOR TREATMENT SCHEDULE - "T"					
DESIGN ID	AREA	DESCRIPTION	FURN. BY	INST. BY	COMMENTS
PLASTIC					
19795	792 SF	POLYVINYL FLOOR TILE - ECO-GRIP - PEWTER	SB	GC	GC TO PROCURE FROM ALLIED INDUSTRIES
TILE					
20228	689 SF	TILE - I COCCI - CEMENTO - 24X24IN 600X600MM	SB	GC	GROUT: MAPEI - 47 CHARCOAL, OR EQUAL
WALK OFF MAT					
19288	23 SF	WALK OFF MAT - HELIX Z1 - BLACK - 12X9IN 305X230MM	SB	GC	

WALL BASE SCHEDULE - "B"					
DESIGN ID	LENGTH	DESCRIPTION	FURN. BY	INST. BY	COMMENTS
COVE BASE					
X1300	54' - 6 1/4"	SCHLUTER - DILEX - AHK 100 ATGB	GC	GC	W/ SANITARY 3/8IN COVE BASE MOLDING. FINISH: DARK ANTHRACITE
METAL BASE					
X1301	26' - 7 3/4"	METAL BASE - BLACK MT0028 - 6IN 150MM	CV	GC	W/ SANITARY 1/2IN COVE BEND 45-DEGREE. PROVIDED BY CASEWORK VENDOR.
TILE BASE					
18740	88' - 1"	TILE BASE - PLAZA NOVA - BLACK SHADOW - 6X12IN 150X300MM	SB	GC	GROUT: DESIGN TO SPECIFY
19795	214' - 4 1/4"	POLYVINYL FLOOR TILE - ECOGRIP - PEWTER	SB	GC	
TRANSITION BASE					
X1302	19' - 10"	TAPERED ALUMINIUM FRAME AT WALK-OFF MAT - 16 GA	GC	GC	FINISH: DARK ANTHRACITE

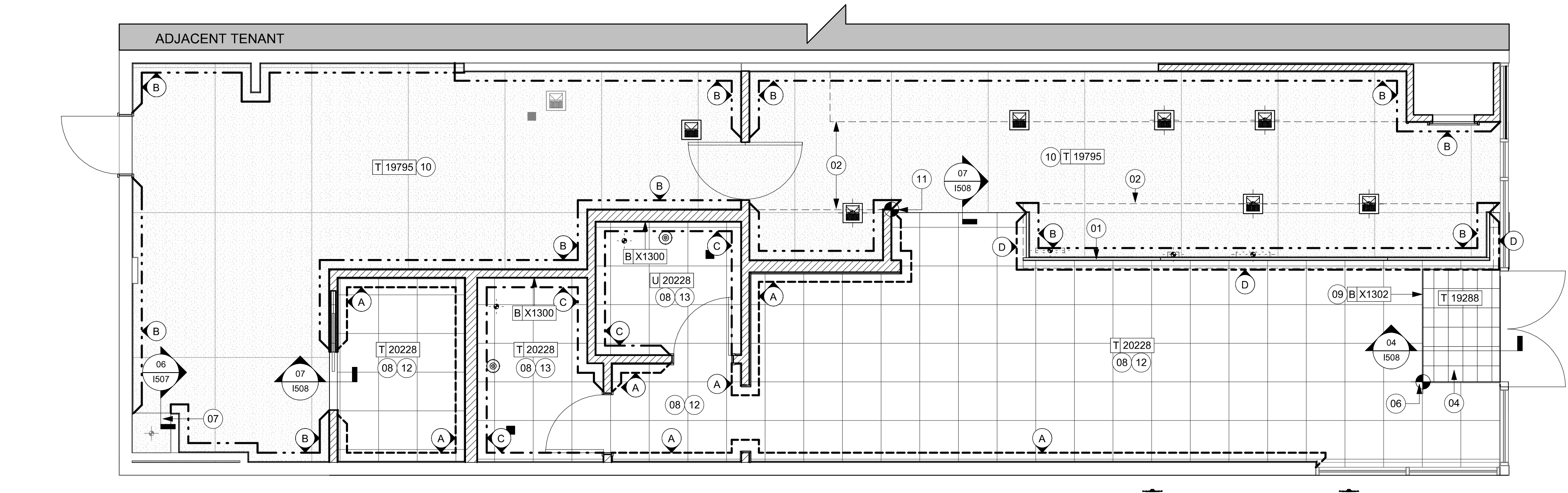

01 FLOOR FINISH PLAN
Scale: 1/4" = 1'-0"

GENERAL NOTES

- WORKROOM TO BE FINISHED PER LOCAL CODE REQUIREMENTS.
- FLOORS, WALLS AND CEILING FINISHES IN FOOD PREPARATION AREAS SHALL BE SMOOTH, NON-TOXIC, NON-ABSORBENT, DURABLE AND EASILY CLEANABLE. PAINT SHALL BE WASHABLE; SEMI-GLOSS OR HIGH-GLOSS FINISH.
- STARBUCKS TO SUPPLY FLOORING AND BASE FOR FRONT AND BACK OF HOUSE AS NOTED IN SCHEDULES. GENERAL CONTRACTOR TO INSTALL. GENERAL CONTRACTOR TO SUPPLY WORKROOM TILE AND BASE AND INSTALL. GENERAL CONTRACTOR TO SUPPLY AND INSTALL MORTAR, ADHESIVE, AND GROUT. GENERAL CONTRACTOR TO INSPECT ALL TILES AND REJECT DAMAGED OR SUBSTANDARD TILES PRIOR TO INSTALLATION.
- ALIGN TILE TRANSITIONS ON WHOLE TILES AS SHOWN.
- ALL FLOOR AND WALL JUNCTIONS IN STORAGE AND FOOD PREPARATION AREAS SHALL HAVE A 6" COVED BASE.

KEYED NOTES

- PROPOSED LOCATION OF CASEWORK DIEWALL. GC TO COORDINATE WITH CASEWORK VENDOR FOR LOCATION ON SITE.
- OUTLINE OF ENGINE FOR REFERENCE.
- RECESSED WALK-OFF MAT AT ENTRY. CUT OUT CONCRETE AS REQUIRED PER MANUFACTURER'S SPECIFICATIONS. SEE INTERIOR DETAIL SHEETS FOR TRANSITION.
- TILE START POINT WHERE INDICATED IN PLAN.
- MOP SINK LOCATION. DO NOT CONTINUE WALL BASE IN FRONT OF MOP SINK. SEE PLUMBING PLANS FOR MORE INFORMATION.
- INSTALL TILE FLOORING AT CAFE, RESTROOM VESTIBULE, RESTROOMS AND PARTNER'S AREA AS INDICATED IN PLAN.
- INSTALL CUSTOM METAL ALUMINUM TRIM AROUND WALK-OFF MAT AS INDICATED IN PLAN AND DETAIL.
- INSTALL POLYVINYL FLOORING AND BASE AT BACKBAR, AND WORKROOM.
- POLYVINYL START POINT WHERE INDICATED.
- INSTALL TILE BASE AT CAFE, RESTROOM VESTIBULE AND PARTNER'S AREA AS INDICATED IN PLAN.
- INSTALL SCHLUTER BASE AT RESTROOMS AS INDICATED IN PLAN AND DETAIL.

LEGEND

	WALK OFF MAT - HELIX Z1 - BLACK - 12X9IN 305X230MM	T 19288
	POLYVINYL FLOOR - ECOGRIP - PEWTER - 60X96IN 1524X2438MM	T 19795
	TILE - I COCCI - CEMENTO - 24X24IN 600X600MM	T 20228
	TILE BASE - PLAZA NOVA - BLACK SHADOW - 6X12IN 150X300MM	B 18740
	POLYVINYL FLOOR - ECOGRIP - PEWTER - 60X96IN 1524X2438MM	B 19795
	SCHLUTER COVE BASE - DILEX - AHK	B X1300
	METAL BASE - POWERCOATED FLAT BLACK - MT0028 - 6IN 150MM	B X1301
	DATUM POINT	
	FLOOR DRAIN	
	FLOOR CLEAN-OUT	
	FLOOR SINK	
	ADJACENT TENANT	



STARBUCKS®
2401 UTAH AVENUE SOUTH
SEATTLE, WASHINGTON 98134
(206) 318-1575

THESE DRAWINGS AND THE PROJECT MANUAL ARE CONFIDENTIAL AND SHALL REMAIN THE SOLE PROPERTY OF STARBUCKS CORPORATION, WHICH IS THE OWNER OF THE COPYRIGHT IN THIS WORK. THEY SHALL NOT BE REPRODUCED (IN WHOLE OR IN PART), SHARED WITH THIRD PARTIES OR USED IN ANY MANNER ON OTHER PROJECTS OR EXTENSIONS TO THIS PROJECT WITHOUT THE PRIOR WRITTEN CONSENT OF STARBUCKS CORPORATION. THESE DRAWINGS AND SPECIFICATIONS ARE INTENDED TO EXPRESS DESIGN INTENT FOR A PROTOTYPICAL STARBUCKS STORE (WHICH IS SUBJECT TO CHANGE AT ANYTIME) AND DO NOT REFLECT ACTUAL SITE CONDITIONS. NEITHER PARTY SHALL HAVE ANY OBLIGATION NOR LIABILITY TO THE OTHER (EXCEPT STATED ABOVE) UNTIL A WRITTEN AGREEMENT IS FULLY EXECUTED BY BOTH PARTIES.

STARBUCKS TEMPLATE VERSION: i2023.04.24

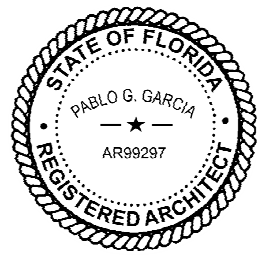

PABLO GARCIA, AIA, REG. FL NO. AR99297

Gensler

MAIN OFFICE
M. ARTHUR GENSLER, JR. & ASSOCIATES
FL QUALIFIER'S LIC. NO. AR95486
45 FREMONT ST, SUITE 1500
SAN FRANCISCO, CA 94105 USA
Tel: (415) 433.3700
Fax: (415) 836.4599

SATELLITE OFFICE
M. ARTHUR GENSLER, JR. & ASSOCIATES
FL QUALIFIER'S LIC. NO. AA0002837
565 NW 26TH ST
SUITE 200
MIAMI, FL 33127 USA
Tel: (305) 350.7070
Fax: (305) 350.7071

PROJECT NAME:
FOWLER & 50TH

PROJECT ADDRESS:
**5006 E FOWLER AVE, SUITE A
TAMPA, FL 33617**

STORE #: 8299
PROJECT #: 04992-089
ISSUE DATE: 15-02-2024
DESIGN MANAGER: ROMINA VIGNOLO
PRODUCTION DESIGNER: GENSLER
CHECKED BY: GENSLER

Revision Schedule			
Rev	Date	By	Description

SHEET TITLE:
FLOOR FINISH PLAN

SCALE: AS SHOWN

SHEET NUMBER:
1104

PERMIT SET - FOR CONSTRUCTION USE

WALL TREATMENT (AREA) SCHEDULE - "Q"					
DESIGN ID	AREA	DESCRIPTION	FURN. BY	INST. BY	COMMENTS
23764	1151 SF	POLYWALL WALL COVERING - MATTE WHITE	SB	GC	
TILE					
20227	579 SF	TILE - I COCCI - CEMENTO - 6X24IN 150X600MM	SB	GC	GROUT: MAPEI - 47 CHARCOAL, OR EQUAL
X1401	339 SF	TILE - GEO - WHITE - MATTE	SB	GC	GROUT: MAPEI - 105 DRIFTWOOD, 3/16IN THICKNESS. VENDOR: FIVE STAR CERAMICS GROUP, CONTACT INFO: CHRIS MACHADO CHRISM@FIVESG.COM
WALL COVERING					
20623	577 SF	WALL COVERING - BURLAP - RETREAT	SB	GC	
WINDOW FILM					
X1700	36 SF	SILVER OPAQUE METAL MIRROR FILM	SB	GC	VENDOR: BLIND EXPRESS CONTACT: ALBER YU ayu@blindexpress.net 770-664-1688

WALL TREATMENT (LENGTH) SCHEDULE - "R"					
DESIGN ID	LENGTH	DESCRIPTION	FURN. BY	INST. BY	COMMENTS
CHAIR RAIL					
X1500	29' - 6"	CHAIR RAIL - 4IN 100MM - WALNUT WD0077	CV	GC	MOUNTED AT 36IN (915MM) AFF. COORDINATE WITH SB VENDOR.
X1502	14' - 0"	RAILING - FLAT METAL TRIM - .5IN 15MM - HOT ROLLED STEEL MT0011	CV	GC	MOUNTED AT 6IN (150MM) AFF; TO BE SUPPLIED BY GENERAL CONTRACTOR
WAINSCOT					
X1501	29' - 6"	WAINSCOT - 30IN 762MM	CV	GC	MOUNTED TOP AT 36IN (915MM) AFF; FINISH: WD0077 - MAD100 FULL PLANKS

PAINT SCHEDULE					
DESIGN ID	DESCRIPTION	LRV	FURN. BY	INST. BY	COMMENTS
20446	SW7045 INTELLECTUAL GRAY, OR EQUIVALENT	36	GC	GC	SW USE PRIMER CP-1; NCS - S 3005-Y20R; AKZO NOBEL - 40YY 44/095
20447	SW7046 ANONYMOUS, OR EQUIVALENT	20	GC	GC	SW USE PRIMER CP-1
20456	SW7631 CITY LOFT, OR EQUIVALENT	70	GC	GC	SW USE PRIMER CP-1

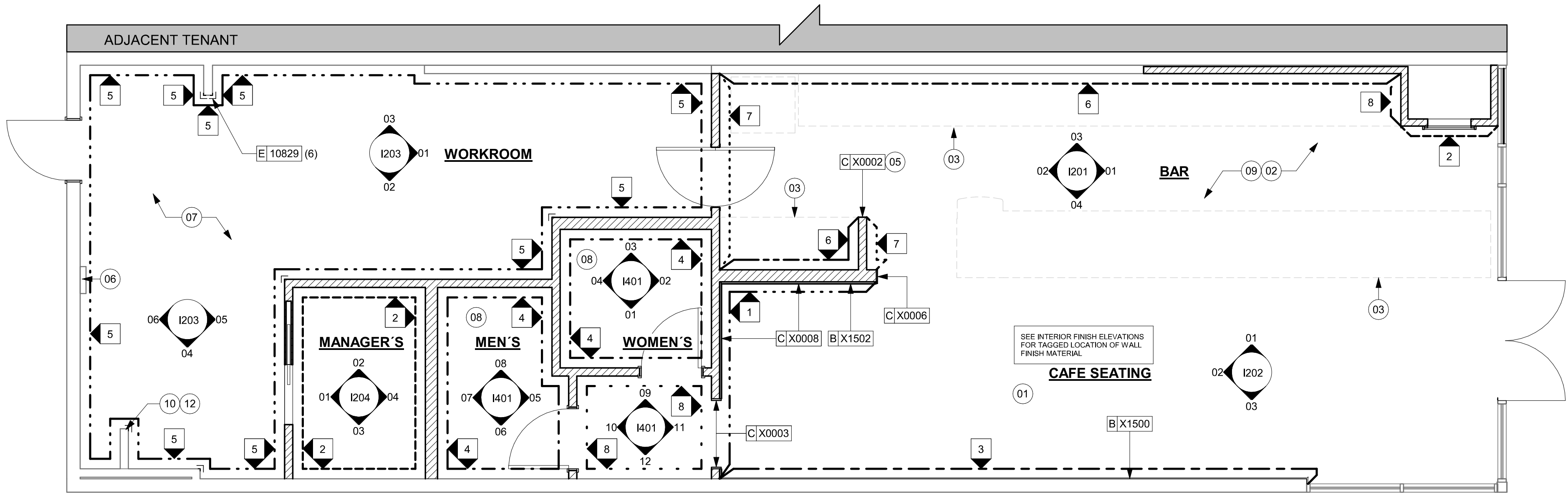

01 WALL FINISH PLAN
Scale: 1/4" = 1'-0"

KEYED NOTES

- 01 REFER TO INTERIOR ELEVATIONS FOR PAINT COLORS AND TRANSITIONS.
- 02 GC TO FURNISH AND INSTALL FRP BELOW ENGINE EXPOSED WALLS. EXCEPT AT WARMING WALL, EXTEND FROM WALL BASE TO UNDERSIDE OF COUNTERTOP, SEAL AT BASE. WALL TILE TO START ABOVE THE BACKSPLASH. REFER TO INTERIOR ELEVATIONS FOR ADDITIONAL INFORMATION AND START POINTS.
- 03 OUTLINE OF ENGINE FOR REFERENCE.
- 05 DECORATIVE METAL TRIM. REFER TO I102.
- 06 RECESSED ELECTRICAL PANELS BY LL.
- 07 INSTALL FULL HEIGHT FRP AT WORKROOM AND STORAGE WALLS AS INDICATED.
- 08 INSTALL WALL TILE AT RESTROOMS AS INDICATED.
- 09 GC TO INSTALL BACKBAR WALL TILE AS INDICATED ON INTERIOR FINISH ELEVATIONS.
- 10 EXISTING WALL FINISHES TO REMAIN. GC TO CLEAN, PATCH AND REPAIR TO ACHIEVE LIKE-NEW CONDITION.
- 12 MOP SINK. FULL HEIGHT FRP AT ENCLOSURE (SEE PLUMBING PLANS FOR MORE INFORMATION).

GENERAL NOTES

- GC TO PATCH AND REPAIR ANY DAMAGE TO EXISTING WALLS TO A SMOOTH, PAINT READY SURFACE PRIOR TO PAINTING.
- CHANGE OF PAINT COLOR ALLOWED ONLY AT INSIDE CORNERS, UNLESS OTHERWISE NOTED.
- PAINT SUBSTITUTIONS ARE NOT ALLOWED. USE STARBUCKS NATIONAL SHERWIN-WILLIAMS ACCOUNT "COLOR CODE" WHEN ORDERING PAINTS.
- REFER TO INTERIOR ELEVATIONS FOR PAINT COLORS AND GRAPHICS' LOCATIONS.
- WALL AND CEILING COVERING MATERIALS SHALL BE ATTACHED SO THAT THEY ARE EASILY CLEANABLE.
- MATERIALS FOR INDOOR WALL SURFACES FOR CONDITIONS OF NORMAL USE SHALL BE SMOOTH, DURABLE, AND EASILY CLEANABLE.
- GC TO PROVIDE AND INSTALL WORKROOM WALL FINISHES PER LOCAL CODE REQUIREMENTS.
- FLOORS, WALLS AND CEILING FINISHES IN FOOD PREPARATION AREAS SHALL BE SMOOTH, NON-TOXIC, NON-ABSORBENT, DURABLE AND EASILY CLEANABLE.
- PAINT SHALL BE WASHABLE; SEMI-GLOSS OR HIGH-GLOSS FINISH.
- PAINT FINISHES SHALL BE APPLIED AS FOLLOWS, UNLESS NOTED OTHERWISE:
 - WOODS AND METAL SURFACES SHALL BE SEMI-GLOSS OR EQUAL.
 - ACCENT AND TRIM PAINTS TO BE SEMI-GLOSS OR EQUAL.
 - WALL AND CEILING PAINTS TO BE EGGSHELL OR EQUAL.
 - PAINTS IN BOH, RESTROOM(S) OR CAFE BAR SHALL BE SEMI-GLOSS OR EQUAL.
- ALL WOOD SURFACES (DOORS, TRIM, SHELVES, CABINETRY) SHALL BE SEALED.
- REFER TO CASEWORK FINISH SCHEDULE FOR CASEWORK FINISH MATERIAL INFORMATION.
- REFER TO INTERIOR FINISH ELEVATIONS FOR ARTWORK/ GRAPHICS LOCATIONS. REFER TO MANUFACTURER'S INSTRUCTIONS INCLUDED WITH ARTWORK/GRAPHICS FOR PROPER INSTALLATION.
- ALL FLOOR AND WALL JUNCTIONS IN STORAGE AND FOOD PREPARATION AREAS SHALL HAVE 6" COVED BASE.
- INSTALL BLOCKING AND HANGERS FOR WALL SHELVING BEFORE INSTALLING BACK BAR TILE.
- CV SHOULD PROVIDE WOOD CLEAR SHERWIN WILLIAMS "CLASS A VARNISH SYSTEM" FLAMES SPREAD RETARDANT FOR ALL WOOD ITEMS OR "CLASS A" EQUIVALENT. APPLY PER MFR'S RECOMMENDATIONS ON ALL SIDES OF PANELS PRIOR TO SEALER. GC TO TEST PRIOR TO INSTALLATION.
- PROVIDE FIRE TREATED BLOCKING AS REQUIRED TO SUPPORT WALL ATTACHMENTS (SEE BUILDING FLOOR PLAN ON SHEET A-101 FOR MORE INFORMATION).
- REFER TO SHEET I-502 FOR WALL FINISH DETAILS.

LEGEND

- | | |
|---|--|
| | EXISTING WALL TO REMAIN |
| | NEW FULL HEIGHT WALL |
| 1 | WOOD CLADDING TO CEILING |
| 2 | WALL COVERING TO CEILING |
| 3 | WAINSCOT WOOD RAILING TO 2'-6" AFF. WOOD CHAIR RAIL TO 2'-10" AFF WALL COVERING TO CEILING |
| 4 | WALL TILE TO CEILING |
| 5 | POLYWALL PANELING TO CEILING |
| 6 | POLYWALL PANELING TO 2'-10" AFF WALL TILE TO CEILING |
| 7 | WALL TILE TO CEILING |
| 8 | PAINT TO CEILING |
| | INDICATES APPLY WALL FINISH ABOVE THE DOOR SILL AS INDICATED. REFER TO ELEVATIONS. |
| | ADJACENT TENANT |



STARBUCKS®
2401 UTAH AVENUE SOUTH
SEATTLE, WASHINGTON 98134
(206) 318-1575

THESE DRAWINGS AND THE PROJECT MANUAL ARE CONFIDENTIAL AND SHALL REMAIN THE SOLE PROPERTY OF STARBUCKS CORPORATION, WHICH IS THE OWNER OF THE COPYRIGHT IN THIS WORK. THEY SHALL NOT BE REPRODUCED (IN WHOLE OR IN PART), SHARED WITH THIRD PARTIES OR USED IN ANY MANNER ON OTHER PROJECTS OR EXTENSIONS TO THIS PROJECT WITHOUT THE PRIOR WRITTEN CONSENT OF STARBUCKS CORPORATION. THESE DRAWINGS AND SPECIFICATIONS ARE INTENDED TO EXPRESS DESIGN INTENT FOR A PROTOTYPICAL STARBUCKS STORE (WHICH IS SUBJECT TO CHANGE AT ANYTIME) AND DO NOT REFLECT ACTUAL SITE CONDITIONS. NEITHER PARTY SHALL HAVE ANY OBLIGATION NOR LIABILITY TO THE OTHER (EXCEPT STATED ABOVE) UNTIL A WRITTEN AGREEMENT IS FULLY EXECUTED BY BOTH PARTIES.

STARBUCKS TEMPLATE VERSION: i2023.04.24

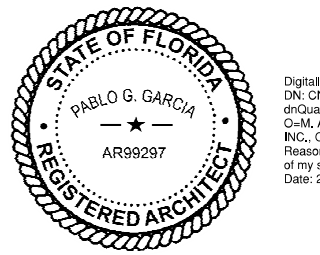

PABLO GARCIA, AIA, REG. FL NO. AR99297

Gensler

MAIN OFFICE
M. ARTHUR GENSLER, JR. & ASSOCIATES
FL QUALIFIER'S LIC. NO. AR95486
45 FREMONT ST., SUITE 1500
SAN FRANCISCO, CA 94105 USA

SATELLITE OFFICE
M. ARTHUR GENSLER, JR. & ASSOCIATES
FL QUALIFIER'S LIC. NO. AA0002837
565 NW 26TH ST
SUITE 250
MIAMI, FL 33127 USA

Tel (415) 433.3700
Fax (415) 836.4599

Tel (305) 350.7070
Fax (305) 350.7071

PROJECT NAME:
FOWLER & 50TH

PROJECT ADDRESS:
**5006 E FOWLER AVE, SUITE A
TAMPA, FL 33617**

STORE #: 8299
PROJECT #: 04992-089
ISSUE DATE: 15-02-2024
DESIGN MANAGER: ROMINA VIGNOLO
PRODUCTION DESIGNER: GENSLER
CHECKED BY: GENSLER

Revision Schedule			
Rev	Date	By	Description

SHEET TITLE:
WALL FINISH PLAN

SCALE: AS SHOWN

SHEET NUMBER:

1105

PERMIT SET - FOR CONSTRUCTION USE

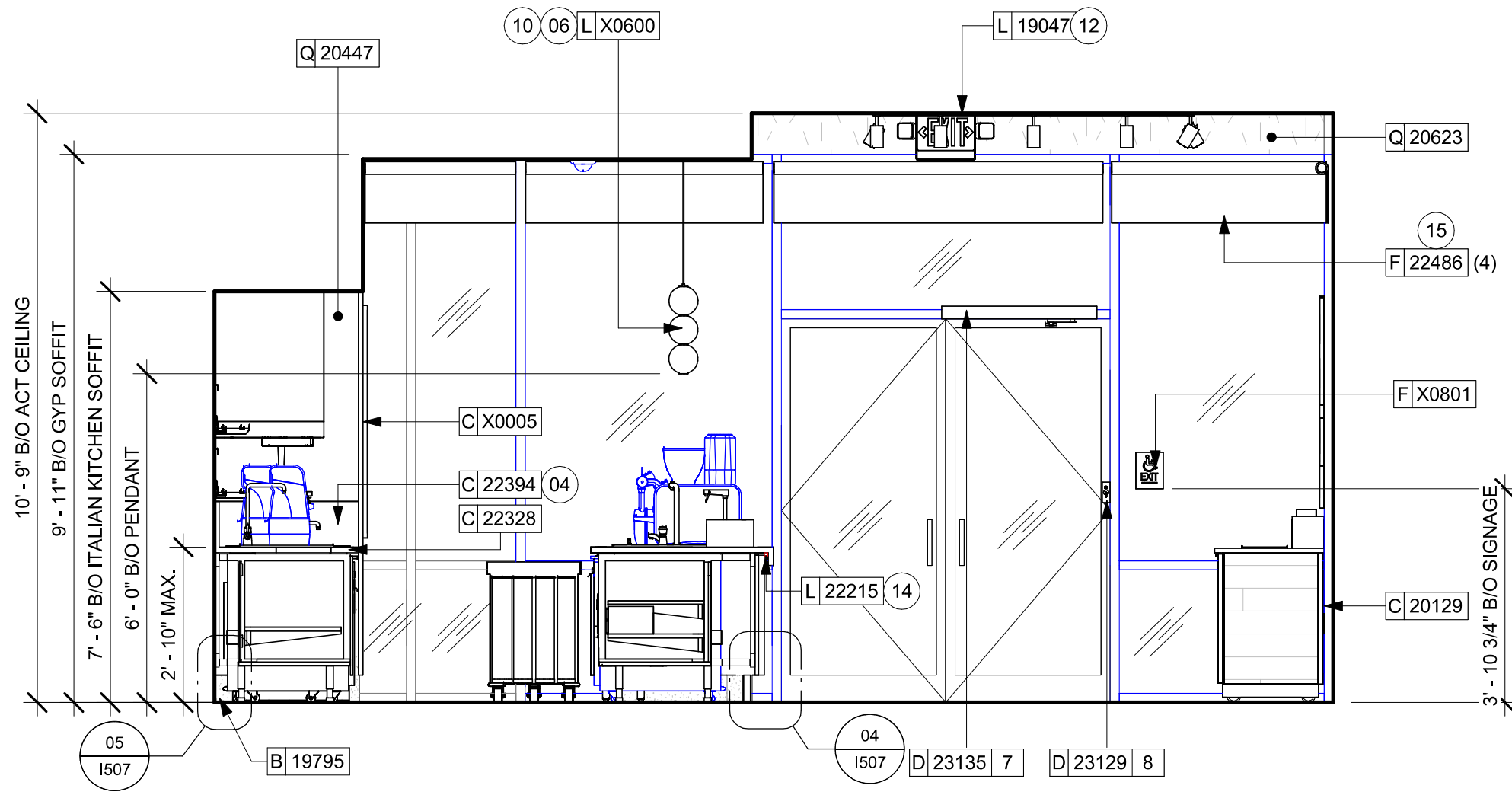

01 ELEVATION - MAIN ENTRY
Scale: 3/8" = 1'-0"

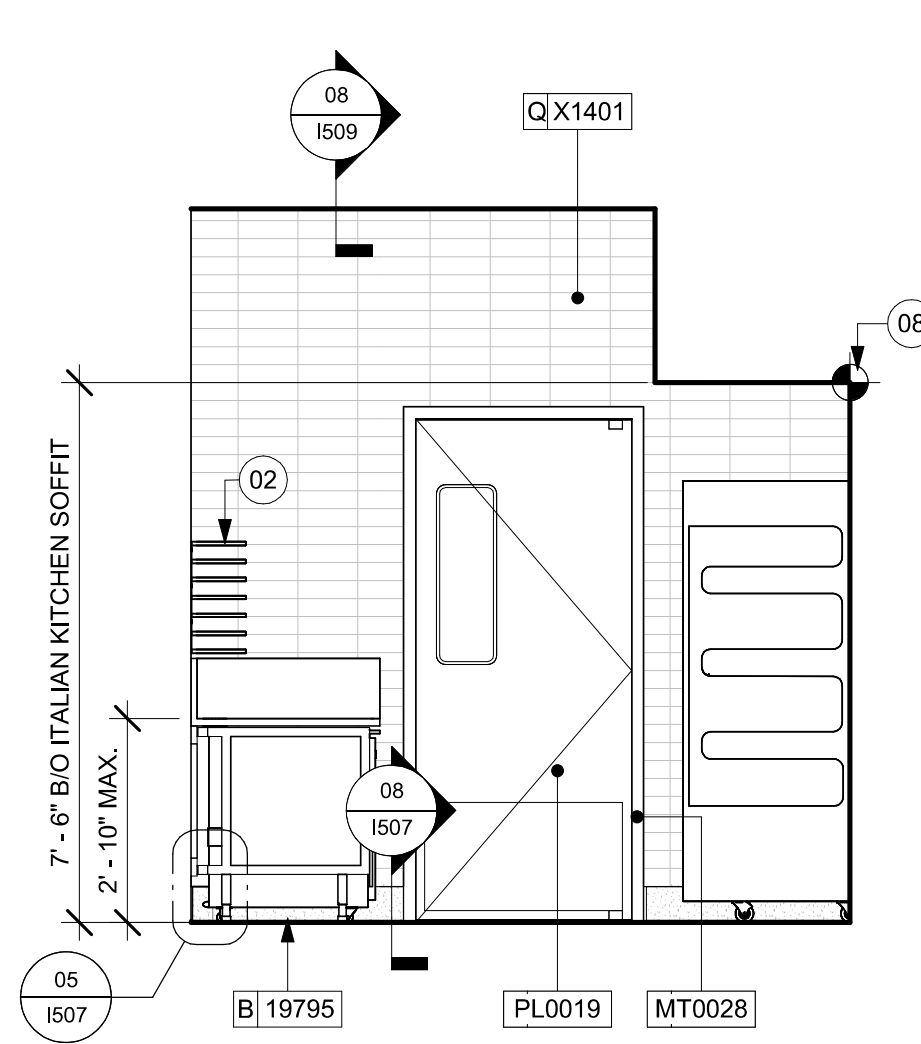

02 ELEVATION ENGINE - DOOR TO BOH
Scale: 3/8" = 1'-0"

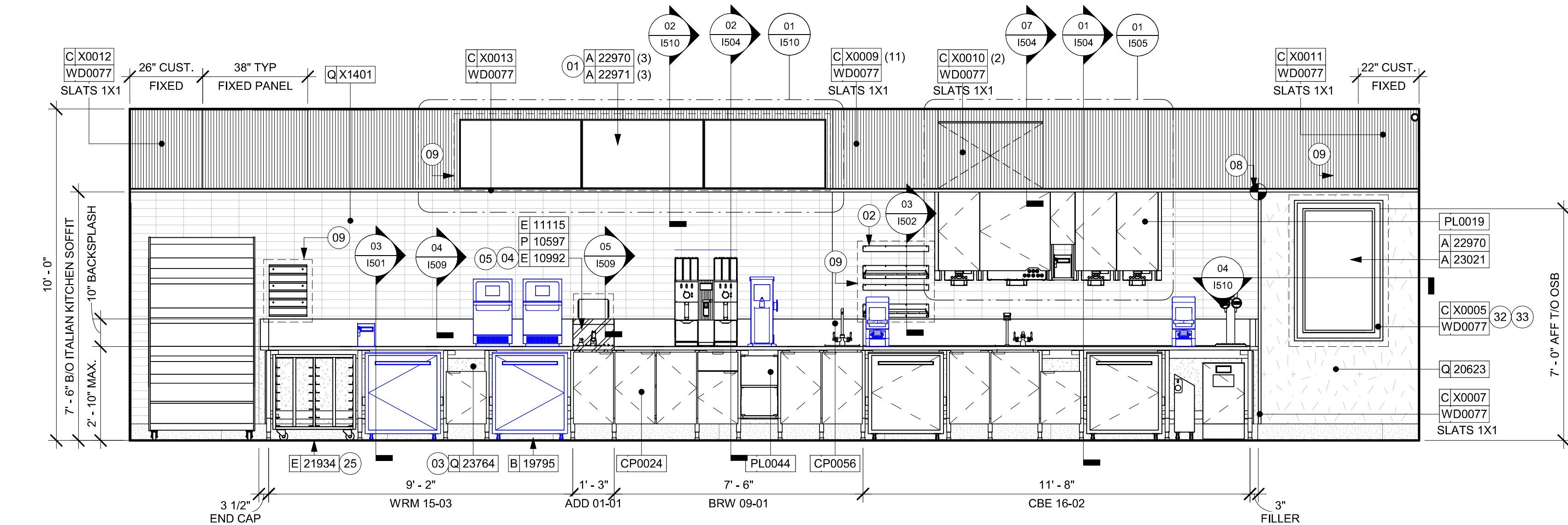

03 ELEVATION ENGINE - BACK BAR
Scale: 3/8" = 1'-0"

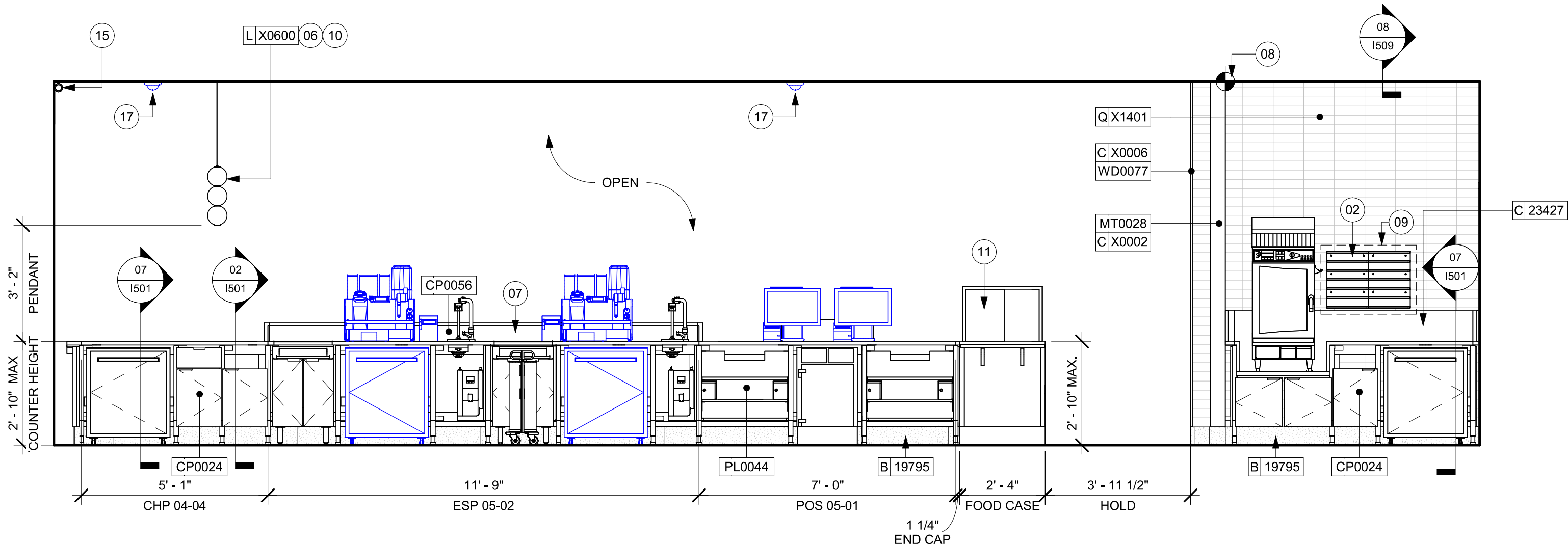

04 ELEVATION ENGINE - FRONT BAR PARTNERT'S VIEW
Scale: 3/8" = 1'-0"

KEYED NOTES

- ATTACH DIGITAL MENU BOARDS PER INSTALLATION DETAIL.
- INSTALL SHELVING AS SHOWN. G.C. TO PROVIDE WALL BLOCKING FOR FASTENERS.
- WALL FINISH BEHIND EXPOSED CABINETRY AND BELOW UNDERSIDE OF COUNTERTOP SUBSTRATE TO BE FRP. EXCEPT WARMING WALL, TILE TO BE EXTEND FROM WALL BASE TO UNDERSIDE OF COUNTERTOP.
- FG
- HAND SINK WITH SOAP AND PAPER TOWEL DISPENSER. G.C. TO PROVIDE BLOCKING FOR FASTENERS.
- CEILING MOUNTED PICK UP SIGNAGE TO BE INSTALLED AS INDICATED. REFER TO DETAILS FOR ADDITIONAL INFORMATION AND SCHEDULE FOR SPECIFICATIONS.
- CORIAN SHROUD.
- STARTING POINT FOR TILE INSTALLATION. WALL TILE GROUT LINES TO ALIGN AS INDICATED. EXCESS TILE TO BE CUT TO ALIGN.
- IN-WALL WOOD BLOCKING. VERIFY BLOCKING LOCATION, EXTENTS AND BLOCKING WITH MANUFACTURER'S REQUIREMENTS.
- LIGHT FIXTURE (SEE REFLECTED CEILING PLAN ON SHEET 1103 AND LIGHTING PLAN ON SHEET E102 FOR ADDITIONAL INFORMATION)
- DO NOT BLOCK FOOD CASE INTAKE/EXHAUST.
- EMERGENCY EXIT/LIGHT SIGNAGE COMBO, CEILING ATTACHMENT. REFER TO 1103 AND ELECTRICAL SHEETS FOR ADDITIONAL INFORMATION. GC TO VERIFY WITH LOCAL FIRE MARSHALL ON PLACEMENT AND QUANTITIES PRIOR TO INSTALLATION. GC TO ATTACH AN SUSPENSION KIT.
- BARRIER FREE NEW HARDWARE. REFER TO SHEET A602 FOR MORE INFORMATION. GC WILL BE RESPONSIBLE TO SPECIFY, REPAIR THE AREA, INSTALL IT, AND COORDINATE WITH LANDLORD.
- UNDERCOUNTER LED LIGHTING TO BE INSTALLED AT FRONT BAR AS INDICATED. REFER TO SCHEDULE FOR SPECIFICATIONS AND ELECTRICAL SHEETS FOR ADDITIONAL INFORMATION.
- ROLLER SHADE TO BE INSTALLED AS SHOWN.
- INSTALL CEILING MOUNTED SECURITY CAMERA AS INDICATED.
- INSTALL PASTRY WALL-STORAGE FOR WARMING STATION AS SHOWN. G.C. TO PROVIDE WALL BLOCKING FOR FASTENERS.
- OSB TO BE RECESSED
- OSB HARDWOOD FRAME. REFER TO SHEET I511 FOR MORE INFORMATION.

GENERAL NOTES

- FOR GRAPHICS SCHEDULE, REFER TO THE FURNITURE, FIXTURES, AND EQUIPMENT (FF & E) SCHEDULES ON SHEET I601.
- REFER TO MANUFACTURER'S INSTRUCTIONS INCLUDED WITH ARTWORK/GRAPHICS FOR PROPER INSTALLATION.
- CHANGE PAINT COLOR ONLY AT INSIDE CORNERS UNLESS OTHERWISE INDICATED.
- PAINT FINISHES SHALL BE APPLIED AS FOLLOWS, UNLESS NOTED OTHERWISE:
 - WOODS AND METAL SURFACES SHALL BE SEMI-GLOSS OR EQUAL.
 - ACCENT AND TRIM PAINTS TO BE SEMI-GLOSS OR EQUAL.
 - WALL AND CEILING PAINTS TO BE EGGSHELL OR EQUAL.
 - PAINTS IN BOH, RESTROOM(S) OR CAFE BAR SHALL BE SEMI-GLOSS OR EQUAL.
- PAINT SUBSTITUTIONS ARE NOT ALLOWED. USE STARBUCKS NATIONAL ACCOUNT COLOR CODE WHEN ORDERING PAINTS.
- FLOORS, WALLS AND CEILING FINISHES IN FOOD PREPARATION AREAS SHALL BE SMOOTH, NON-TOXIC, NON-ABSORBENT, DURABLE AND EASILY CLEANABLE. PAINT SHALL BE WASHABLE; SEMI-GLOSS OR HIGH GLOSS FINISH.
- ALL WOOD SURFACES (DOORS, TRIM, SHELVES, CABINETRY) SHALL BE SEALED.
- REFER TO CASEWORK FINISH SCHEDULE ON THE CASEWORK FINISH PLAN ON SHEET I102 FOR CASEWORK FINISH MATERIAL INFORMATION.
- ALIGN TILE TRANSITIONS ON WHOLE TILES AS SHOWN.
- ALL FLOOR AND WALL JUNCTIONS IN STORAGE AND FOOD PREPARATION AREAS SHALL HAVE A 6" COVED BASE.
- ALL FOOD STORAGE SHALL BE 6" (150MM) A.F.F.
- INSTALL BLOCKING AND HANGERS FOR WALL SHELVING BEFORE INSTALLING BACK BAR TILE.
- GENERAL CONTRACTOR TO PROVIDE AND INSTALL WORKROOM WALL FINISHES.
- CLASS A FIRE RETARDANT TREATMENT (PER ASTM E 84), OR PASSES NFPA 286 (DID: SPC006). CASEWORK VENDOR TO PROVIDE WOOD CLEAR SHERWIN WILLIAMS "CLASS A VARNISHSYSTEM" FLAMES SPREAD RETARDANT OR SIMILAR, APPLY PER MFR'S RECOMMENDATIONS ON ALL SIDES OF PANELS PRIOR TO SEALER. GC TO TEST PRIOR TO INSTALLATION.

LEGEND

- INDICATES WALL BLOCKING. BLOCKING TO BE PROVIDED AS REQUIRED TO SUPPORT WALL ATTACHMENTS. EXTEND BLOCKING 4" (100mm) BEYOND EDGE OF ATTACHMENTS.
- WALL TILE START POINT DATUM
- EXISTING ITEM/EQUIPMENT FOR FUTURE
- EXISTING ITEM/EQUIPMENT TO BE REUSED
- EXISTING ITEM/EQUIPMENT TO REMAIN



STARBUCKS®
2401 UTAH AVENUE SOUTH
SEATTLE, WASHINGTON 98134
(206) 318-1575

THESE DRAWINGS AND THE PROJECT MANUAL ARE CONFIDENTIAL AND SHALL REMAIN THE SOLE PROPERTY OF STARBUCKS CORPORATION, WHICH IS THE OWNER OF THE COPYRIGHT IN THIS WORK. THEY SHALL NOT BE REPRODUCED (IN WHOLE OR IN PART), SHARED WITH THIRD PARTIES OR USED IN ANY MANNER ON OTHER PROJECTS OR EXTENSIONS TO THIS PROJECT WITHOUT THE PRIOR WRITTEN CONSENT OF STARBUCKS CORPORATION. THESE DRAWINGS AND SPECIFICATIONS ARE INTENDED TO EXPRESS DESIGN INTENT FOR A PROTOTYPICAL STARBUCKS STORE (WHICH IS SUBJECT TO CHANGE AT ANYTIME) AND DO NOT REFLECT ACTUAL SITE CONDITIONS. NEITHER PARTY SHALL HAVE ANY OBLIGATION NOR LIABILITY TO THE OTHER (EXCEPT STATED ABOVE) UNTIL A WRITTEN AGREEMENT IS FULLY EXECUTED BY BOTH PARTIES.

STARBUCKS TEMPLATE VERSION: I2023.04.24

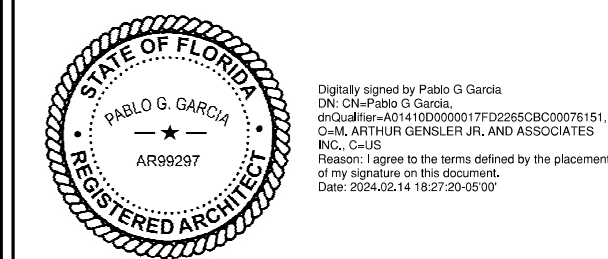

PABLO GARCIA, AIA, REG. FL NO. AR99297

Gensler

MAIN OFFICE
M. ARTHUR GENSLER JR. & ASSOCIATES
FL QUALIFIER'S LIC. NO. AR956486
45 FREMONT ST., SUITE 1500
SAN FRANCISCO, CA 94105 USA

SATELLITE OFFICE
M. ARTHUR GENSLER JR. & ASSOCIATES
FL QUALIFIER'S LIC. NO. AA0002837
565 NW 26TH ST
SUITE 200
MIAMI, FL 33127 USA

Tel (415) 433.3700
Fax (415) 836.4599

Tel (305) 350.7070
Fax (305) 350.7071

PROJECT NAME:
FOWLER & 50TH

PROJECT ADDRESS:
**5006 E FOWLER AVE, SUITE A
TAMPA, FL 33617**

STORE #: 8299
PROJECT #: 04992-089
ISSUE DATE: 15-02-2024
DESIGN MANAGER: ROMINA VIGNOLO
PRODUCTION DESIGNER: GENSLER
CHECKED BY: GENSLER

Revision Schedule			
Rev	Date	By	Description

SHEET TITLE:
**INTERIOR FINISH
ELEVATIONS**
SCALE: AS SHOWN

SHEET NUMBER:
I201

PERMIT SET - FOR CONSTRUCTION USE

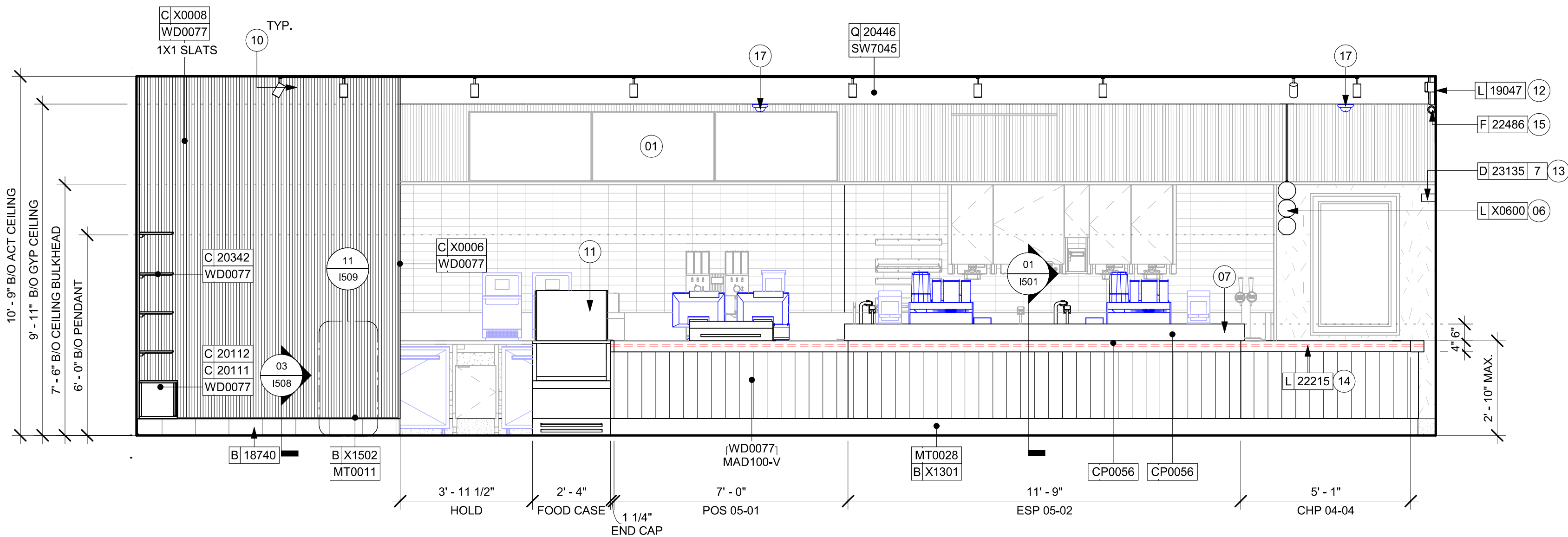

01 ELEVATION ENGINE - FRONT BAR CUSTOMER'S VIEW
Scale: 3/8" = 1'-0"

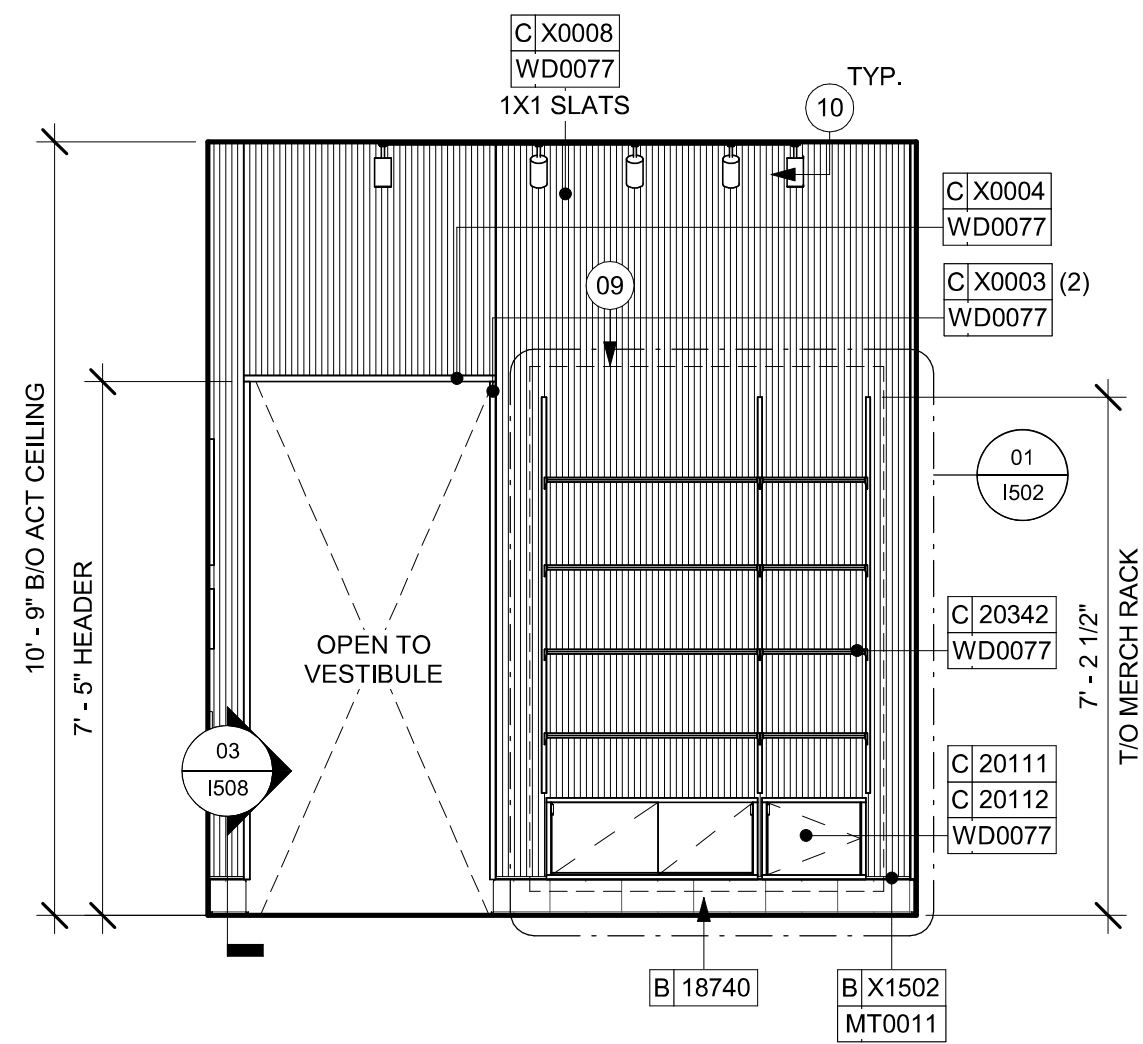

02 ELEVATION - MERCH
Scale: 3/8" = 1'-0"

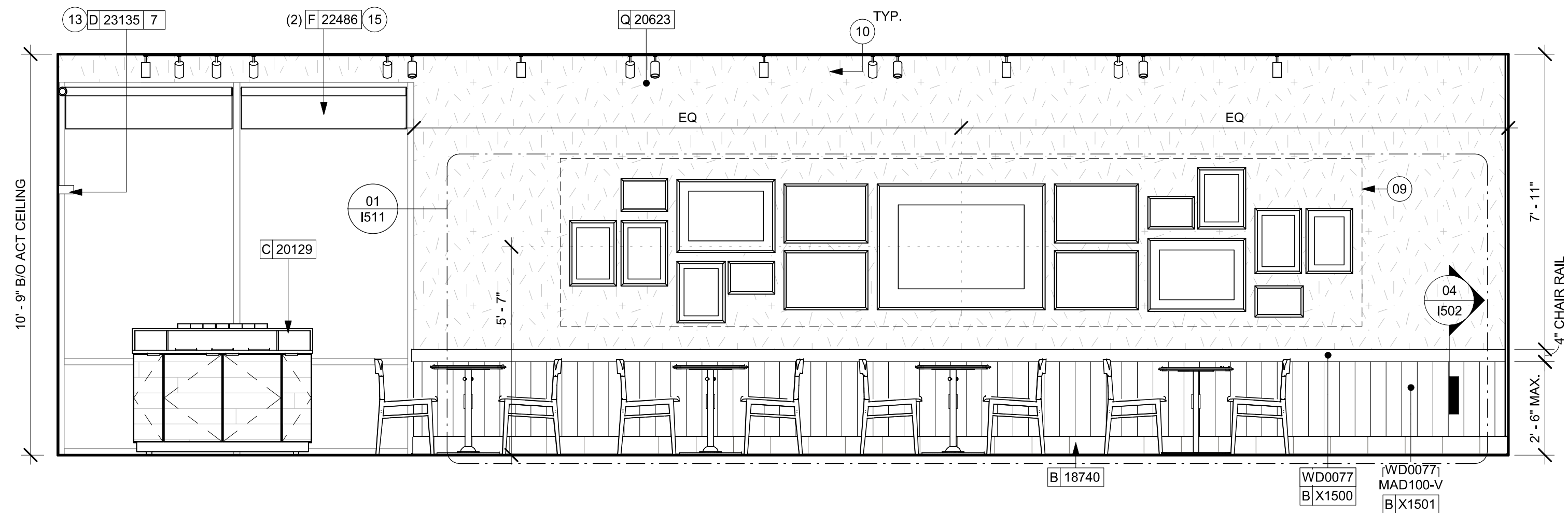

03 ELEVATION - SEATING AREA
Scale: 3/8" = 1'-0"

KEYED NOTES

- ATTACH DIGITAL MENU BOARDS PER INSTALLATION DETAIL.
 - INSTALL SHELVING AS SHOWN. G.C. TO PROVIDE WALL BLOCKING FOR FASTENERS.
 - WALL FINISH BEHIND EXPOSED CABINETRY AND BELOW UNDERSIDE OF COUNTERTOP SUBSTRATE TO BE FRP. EXCEPT WARMING WALL, TILE TO BE EXTEND FROM WALL BASE TO UNDERSIDE OF COUNTERTOP.
 - FG
 - HAND SINK WITH SOAP AND PAPER TOWEL DISPENSER. G.C. TO PROVIDE BLOCKING FOR FASTENERS.
 - CEILING MOUNTED PICK UP SIGNAGE TO BE INSTALLED AS INDICATED. REFER TO DETAILS FOR ADDITIONAL INFORMATION AND SCHEDULE FOR SPECIFICATIONS.
 - CORIAN SHROUD.
 - STARTING POINT FOR TILE INSTALLATION. WALL TILE GROUT LINES TO ALIGN AS INDICATED. EXCESS TILE TO BE CUT TO ALIGN.
 - IN-WALL WOOD BLOCKING. VERIFY BLOCKING LOCATION, EXTENTS AND BLOCKING WITH MANUFACTURER'S REQUIREMENTS.
 - LIGHT FIXTURE (SEE REFLECTED CEILING PLAN ON SHEET 1103 AND LIGHTING PLAN ON SHEET E102 FOR ADDITIONAL INFORMATION)
 - DO NOT BLOCK FOOD CASE INTAKE/EXHAUST.
 - EMERGENCY EXIT/LIGHT SIGNAGE COMBO, CEILING ATTACHMENT. REFER TO 1103 AND ELECTRICAL SHEETS FOR ADDITIONAL INFORMATION. GC TO VERIFY WITH LOCAL FIRE MARSHALL ON PLACEMENT AND QUANTITIES PRIOR TO INSTALLATION. GC TO ATTACH AN SUSPENSION KIT.
 - BARRIER FREE NEW HARDWARE. REFER TO SHEET A602 FOR MORE INFORMATION. GC WILL BE RESPONSIBLE TO SPECIFY, REPAIR THE AREA, INSTALL IT, AND COORDINATE WITH LANDLORD.
 - UNDERCOUNTER LED LIGHTING TO BE INSTALLED AT FRONT BAR AS INDICATED. REFER TO SCHEDULE FOR SPECIFICATIONS AND ELECTRICAL SHEETS FOR ADDITIONAL INFORMATION.
 - ROLLER SHADE TO BE INSTALLED AS SHOWN.
 - INSTALL CEILING MOUNTED SECURITY CAMERA AS INDICATED.
 - INSTALL PASTRY WALL-STORAGE FOR WARMING STATION AS SHOWN. G.C. TO PROVIDE WALL BLOCKING FOR FASTENERS.
 - OSB TO BE RECESSED
 - OSB HARDWOOD FRAME. REFER TO SHEET I511 FOR MORE INFORMATION.
- FOR GRAPHICS SCHEDULE, REFER TO THE FURNITURE, FIXTURES, AND EQUIPMENT (FF & E) SCHEDULES ON SHEET I601.
 - REFER TO MANUFACTURER'S INSTRUCTIONS INCLUDED WITH ARTWORK/GRAPHICS FOR PROPER INSTALLATION.
 - CHANGE PAINT COLOR ONLY AT INSIDE CORNERS UNLESS OTHERWISE INDICATED.
 - PAINT FINISHES SHALL BE APPLIED AS FOLLOWS, UNLESS NOTED OTHERWISE.
 - WOODS AND METAL SURFACES SHALL BE SEMI-GLOSS OR EQUAL.
 - ACCENT AND TRIM PAINTS TO BE SEMI-GLOSS OR EQUAL.
 - WALL AND CEILING PAINTS TO BE EGGSHELL OR EQUAL.
 - PAINTS IN BOH, RESTROOM(S) OR CAFE BAR SHALL BE SEMI-GLOSS OR EQUAL.
 - PAINT SUBSTITUTIONS ARE NOT ALLOWED. USE STARBUCKS NATIONAL ACCOUNT COLOR CODE WHEN ORDERING PAINTS.
 - FLOORS, WALLS AND CEILING FINISHES IN FOOD PREPARATION AREAS SHALL BE SMOOTH, NON-TOXIC, NON-ABSORBENT, DURABLE AND EASILY CLEANABLE. PAINT SHALL BE WASHABLE; SEMI-GLOSS OR HIGH GLOSS FINISH.
 - ALL WOOD SURFACES (DOORS, TRIM, SHELVES, CABINETRY) SHALL BE SEALED.
 - REFER TO CASEWORK FINISH SCHEDULE ON THE CASEWORK FINISH PLAN ON SHEET I102 FOR CASEWORK FINISH MATERIAL INFORMATION.
 - ALIGN TILE TRANSITIONS ON WHOLE TILES AS SHOWN.
 - ALL FLOOR AND WALL JUNCTIONS IN STORAGE AND FOOD PREPARATION AREAS SHALL HAVE A 6" COVED BASE.
 - ALL FOOD STORAGE SHALL BE 6" (150MM) A.F.F.
 - INSTALL BLOCKING AND HANGERS FOR WALL SHELVING BEFORE INSTALLING BACK BAR TILE.
 - GENERAL CONTRACTOR TO PROVIDE AND INSTALL WORKROOM WALL FINISHES.
 - CLASS A FIRE RETARDANT TREATMENT (PER ASTM E 84), OR PASSES NFPA 286 (DID: SPC006). CASEWORK VENDOR TO PROVIDE WOOD CLEAR SHERWIN WILLIAMS "CLASS A VARNISHSYSTEM" FLAMES SPREAD RETARDANT OR SIMILAR, APPLY PER MFR'S RECOMMENDATIONS ON ALL SIDES OF PANELS PRIOR TO SEALER. GC TO TEST PRIOR TO INSTALLATION.

GENERAL NOTES

LEGEND

- INDICATES WALL BLOCKING. BLOCKING TO BE PROVIDED AS REQUIRED TO SUPPORT WALL ATTACHMENTS. EXTEND BLOCKING 4" (100mm) BEYOND EDGE OF ATTACHMENTS.
- WALL TILE START POINT DATUM
- EXISTING ITEM/EQUIPMENT FOR FUTURE
- EXISTING ITEM/EQUIPMENT TO BE REUSED
- EXISTING ITEM/EQUIPMENT TO REMAIN



STARBUCKS®
2401 UTAH AVENUE SOUTH
SEATTLE, WASHINGTON 98134
(206) 318-1575

THESE DRAWINGS AND THE PROJECT MANUAL ARE CONFIDENTIAL AND SHALL REMAIN THE SOLE PROPERTY OF STARBUCKS CORPORATION, WHICH IS THE OWNER OF THE COPYRIGHT IN THIS WORK. THEY SHALL NOT BE REPRODUCED (IN WHOLE OR IN PART), SHARED WITH THIRD PARTIES OR USED IN ANY MANNER ON OTHER PROJECTS OR EXTENSIONS TO THIS PROJECT WITHOUT THE PRIOR WRITTEN CONSENT OF STARBUCKS CORPORATION. THESE DRAWINGS AND SPECIFICATIONS ARE INTENDED TO EXPRESS DESIGN INTENT FOR A PROTOTYPICAL STARBUCKS STORE (WHICH IS SUBJECT TO CHANGE AT ANYTIME) AND DO NOT REFLECT ACTUAL SITE CONDITIONS. NEITHER PARTY SHALL HAVE ANY OBLIGATION NOR LIABILITY TO THE OTHER (EXCEPT STATED ABOVE) UNTIL A WRITTEN AGREEMENT IS FULLY EXECUTED BY BOTH PARTIES.

STARBUCKS TEMPLATE VERSION: I2023.04.24

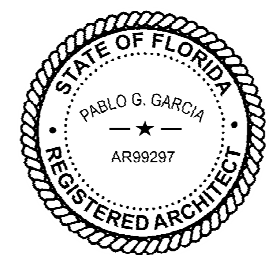

PABLO GARCIA, AIA, REG. FL NO. AR99297

Gensler

MAIN OFFICE
M. ARTHUR GENSLER JR. & ASSOCIATES
FL QUALIFIER'S LIC. NO. AR95486
45 FREMONT ST., SUITE 1500
SAN FRANCISCO, CA 94105 USA

Tel (415) 433.3700
Fax (415) 836.4599

SATELLITE OFFICE
M. ARTHUR GENSLER JR. & ASSOCIATES
FL QUALIFIER'S LIC. NO. AA0002837
565 NW 26TH ST
SUITE 250
MIAMI, FL 33127 USA

Tel (305) 350.7070
Fax (305) 350.7071

PROJECT NAME:
FOWLER & 50TH

PROJECT ADDRESS:
**5006 E FOWLER AVE, SUITE A
TAMPA, FL 33617**

STORE #: 8299
PROJECT #: 04992-089
ISSUE DATE: 15-02-2024
DESIGN MANAGER: ROMINA VIGNOLO
PRODUCTION DESIGNER: GENSLER
CHECKED BY: GENSLER

Revision Schedule

Rev	Date	By	Description

SHEET TITLE:
**INTERIOR FINISH
ELEVATIONS**
SCALE: AS SHOWN

SHEET NUMBER:
I202

PERMIT SET - FOR CONSTRUCTION USE

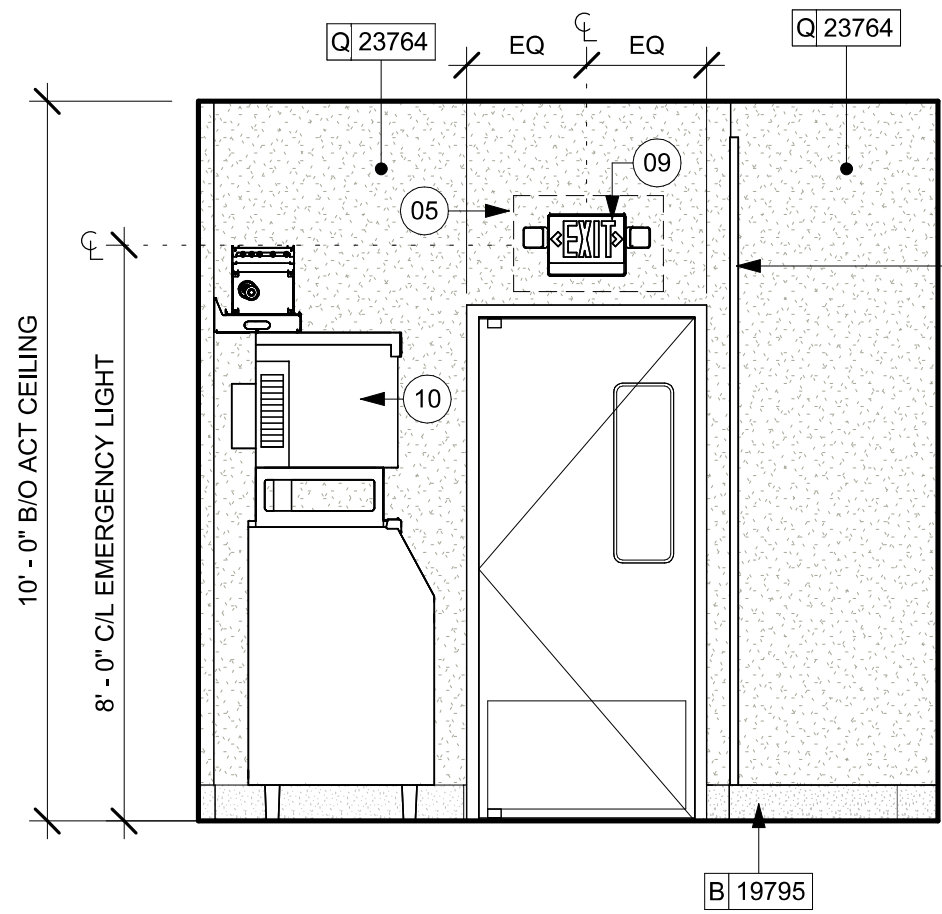

01 ELEVATION BOH - ENTRY DOOR
Scale: 3/8" = 1'-0"

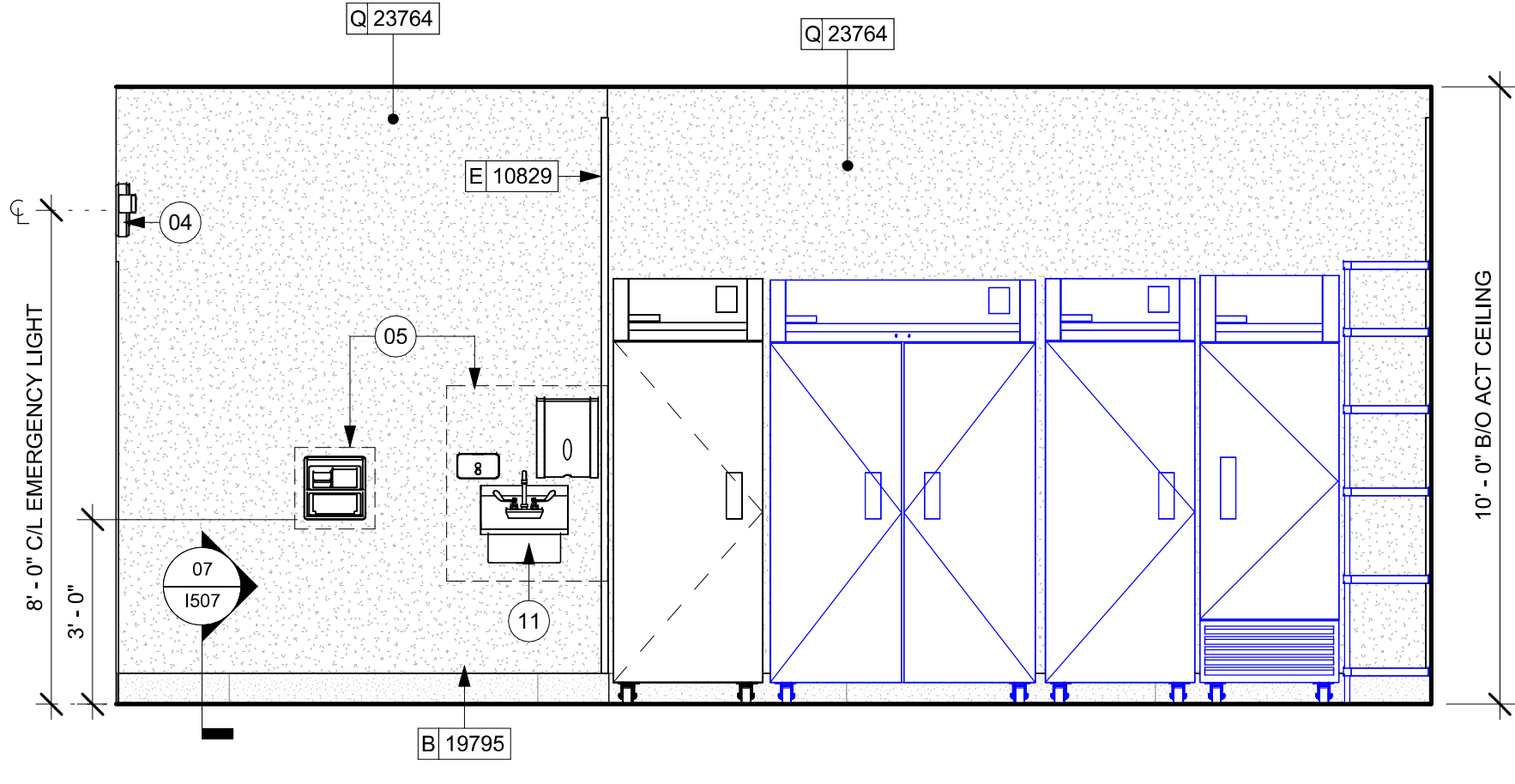

02 ELEVATION BOH - HAND SINK
Scale: 3/8" = 1'-0"

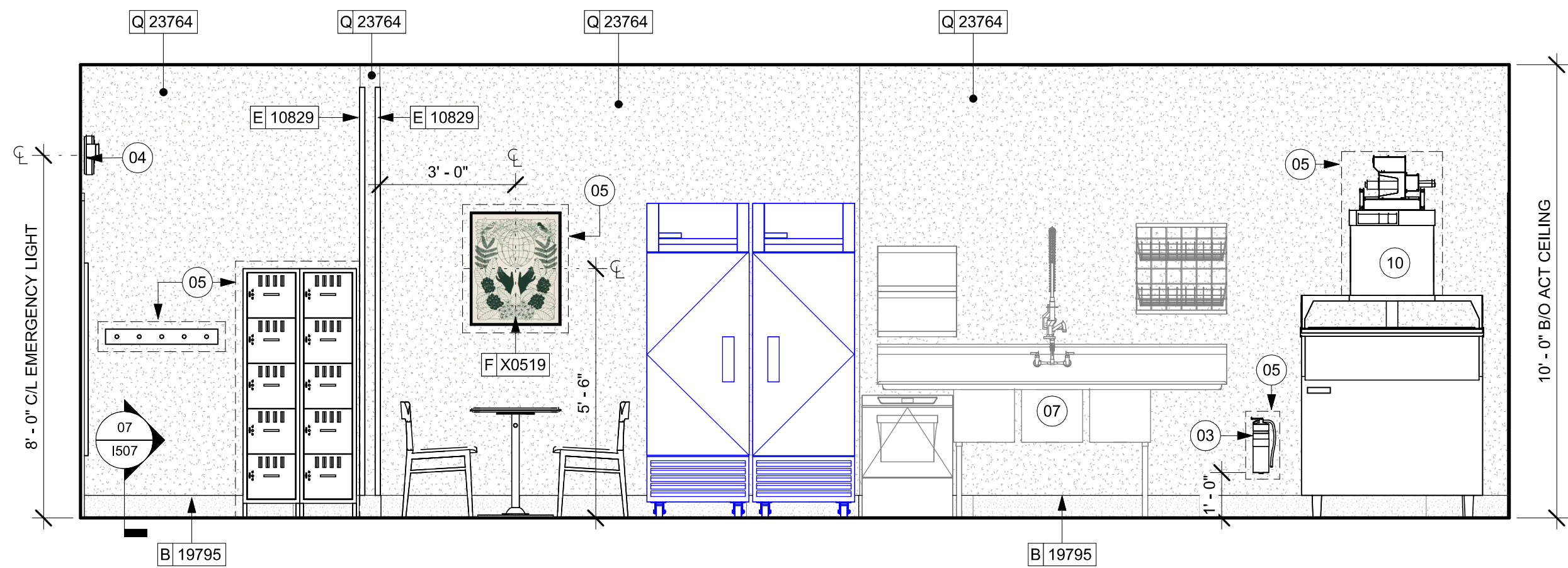

03 ELEVATION BOH - 3-COMP SINK
Scale: 3/8" = 1'-0"

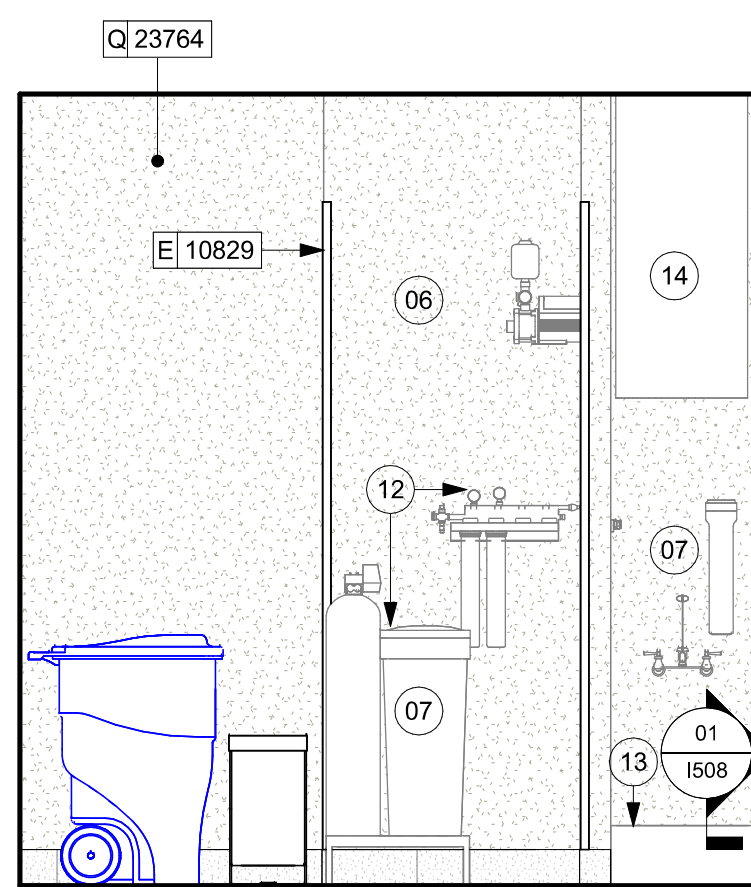

04 ELEVATION BOH - MOP SINK
Scale: 3/8" = 1'-0"

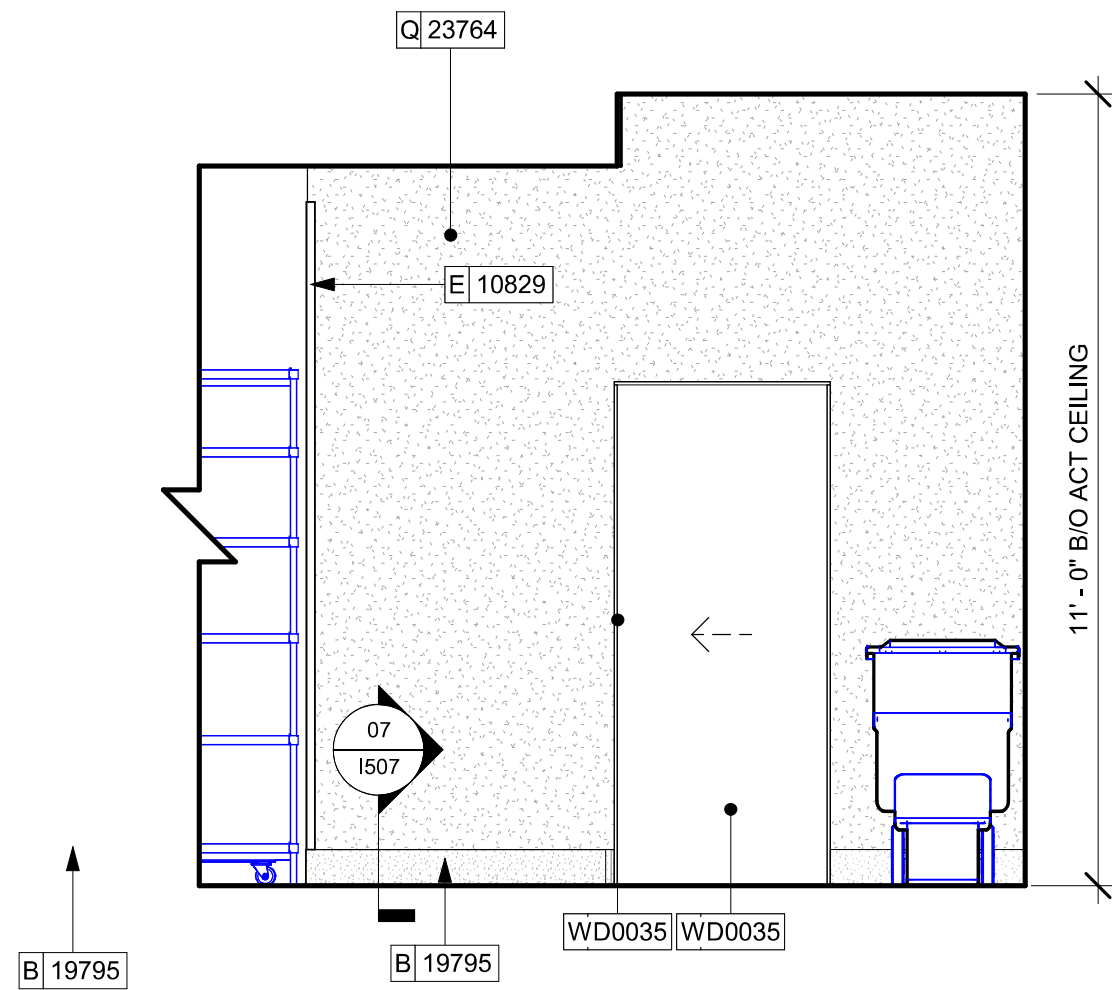

05 ELEVATION BOH
Scale: 3/8" = 1'-0"

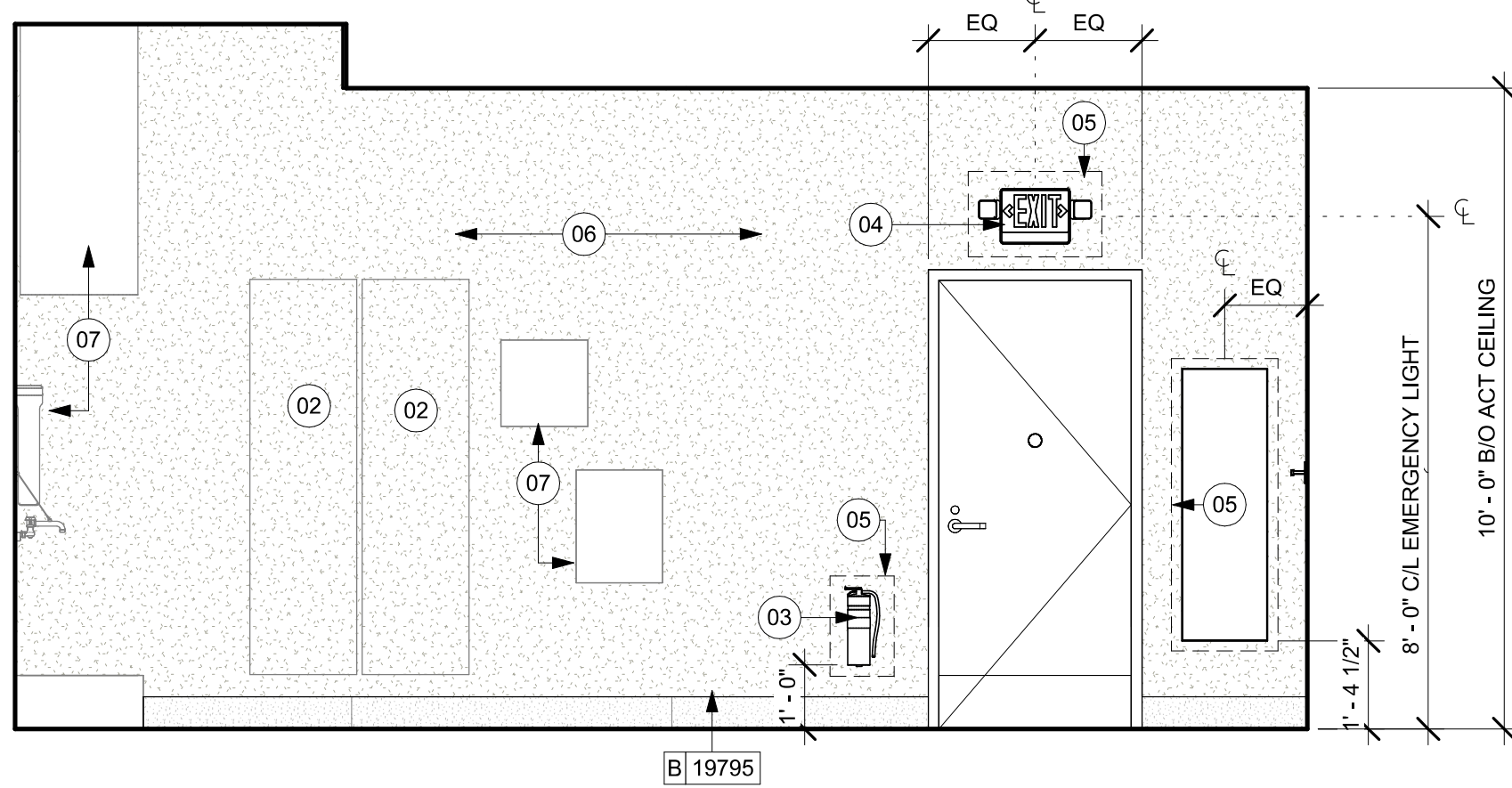

06 ELEVATION BOH - EXIT DOOR
Scale: 3/8" = 1'-0"

KEYED NOTES

- (E) ELECTRICAL PANELS (SEE ELECTRICAL DRAWINGS FOR ADDITIONAL INFORMATION).
- (E) PLACE FIRE EXTINGUISHER PER LOCAL FIRE CODE REQUIREMENTS. COORDINATE TYPE AND SIZE WITH LOCAL INSPECTOR.
- (N) EMERGENCY EXIT/LIGHT SIGNAGE COMBO, WALL MOUNTED.
- IN-WALL WOOD BLOCKING. VERIFY BLOCKING LOCATION, EXTENTS AND BLOCKING WITH MANUFACTURER'S REQUIREMENTS.
- GC TO REPLACE WALL FINISH, SHEATHING IF REQUIRED.
- (E) ACCESSORIES & FIXTURES TO REMAIN. GC TO PRESERVE AND PROTECT DURING DEMOLITION AND CONSTRUCTION.
- (N) EMERGENCY EXIT/LIGHT SIGNAGE COMBO, WALL MOUNTED.
- ICE MACHINE. REFER TO PLUMBING AND ELECTRICAL DRAWINGS FOR MORE INFO.
- WALL MOUNT HAND SINK, SOAP AND PAPER TOWEL DISPENSER. GC TO PROVIDE WALL BLOCKING AS REQUIRED.
- (E) WATER FILTRATION EQUIPMENT.
- (E) MOP SINK.
- (E) WATER HEATER ABOVE.

GENERAL NOTES

- FOR GRAPHICS SCHEDULE, REFER TO THE FURNITURE, FIXTURES, AND EQUIPMENT (FF & E) SCHEDULES ON SHEET I601.
- REFER TO MANUFACTURER'S INSTRUCTIONS INCLUDED WITH ARTWORK/GRAPHICS FOR PROPER INSTALLATION.
- CHANGE PAINT COLOR ONLY AT INSIDE CORNERS UNLESS OTHERWISE INDICATED.
- PAINT FINISHES SHALL BE APPLIED AS FOLLOWS, UNLESS NOTED OTHERWISE:
 - WOODS AND METAL SURFACES SHALL BE SEMI-GLOSS OR EQUAL.
 - ACCENT AND TRIM PAINTS TO BE SEMI-GLOSS OR EQUAL.
 - WALL AND CEILING PAINTS TO BE EGGSHELL OR EQUAL.
 - PAINTS IN BOH, RESTROOM(S) OR CAFE BAR SHALL BE SEMI-GLOSS OR EQUAL.
- PAINT SUBSTITUTIONS ARE NOT ALLOWED. USE STARBUCKS NATIONAL ACCOUNT COLOR CODE WHEN ORDERING PAINTS.
- FLOORS, WALLS AND CEILING FINISHES IN FOOD PREPARATION AREAS SHALL BE SMOOTH, NON-TOXIC, NON-ABSORBENT, DURABLE AND EASILY CLEANABLE. PAINT SHALL BE WASHABLE; SEMI-GLOSS OR HIGH GLOSS FINISH.
- ALL WOOD SURFACES (DOORS, TRIM, SHELVES, CABINETRY) SHALL BE SEALED.
- REFER TO CASEWORK FINISH SCHEDULE ON THE CASEWORK FINISH PLAN ON SHEET I102 FOR CASEWORK FINISH MATERIAL INFORMATION.
- ALIGN TILE TRANSITIONS ON WHOLE TILES AS SHOWN.
- ALL FLOOR AND WALL JUNCTIONS IN STORAGE AND FOOD PREPARATION AREAS SHALL HAVE A 6" COVED BASE.
- ALL FOOD STORAGE SHALL BE 6" (150MM) A.F.F.
- INSTALL BLOCKING AND HANGERS FOR WALL SHELVING BEFORE INSTALLING BACK BAR TILE.
- GENERAL CONTRACTOR TO PROVIDE AND INSTALL WORKROOM WALL FINISHES.
- CLASS A FIRE RETARDANT TREATMENT (PER ASTM E 84), OR PASSES NFPA 286 (DID: SPC006). CASEWORK VENDOR TO PROVIDE WOOD CLEAR SHERWIN WILLIAMS "CLASS A VARNISHSYSTEM" FLAMES SPREAD RETARDANT OR SIMILAR, APPLY PER MFR'S RECOMMENDATIONS ON ALL SIDES OF PANELS PRIOR TO SEALER. GC TO TEST PRIOR TO INSTALLATION.

LEGEND

- INDICATES WALL BLOCKING. BLOCKING TO BE PROVIDED AS REQUIRED TO SUPPORT WALL ATTACHMENTS. EXTEND BLOCKING 4" (100mm) BEYOND EDGE OF ATTACHMENTS.
- WALL TILE START POINT DATUM
- EXISTING ITEM/EQUIPMENT FOR FUTURE
- EXISTING ITEM/EQUIPMENT TO BE REUSED
- EXISTING ITEM/EQUIPMENT TO REMAIN



STARBUCKS®
2401 UTAH AVENUE SOUTH
SEATTLE, WASHINGTON 98134
(206) 318-1575

THESE DRAWINGS AND THE PROJECT MANUAL ARE CONFIDENTIAL AND SHALL REMAIN THE SOLE PROPERTY OF STARBUCKS CORPORATION, WHICH IS THE OWNER OF THE COPYRIGHT IN THIS WORK. THEY SHALL NOT BE REPRODUCED (IN WHOLE OR IN PART), SHARED WITH THIRD PARTIES OR USED IN ANY MANNER ON OTHER PROJECTS OR EXTENSIONS TO THIS PROJECT WITHOUT THE PRIOR WRITTEN CONSENT OF STARBUCKS CORPORATION. THESE DRAWINGS AND SPECIFICATIONS ARE INTENDED TO EXPRESS DESIGN INTENT FOR A PROTOTYPICAL STARBUCKS STORE (WHICH IS SUBJECT TO CHANGE AT ANYTIME) AND DO NOT REFLECT ACTUAL SITE CONDITIONS. NEITHER PARTY SHALL HAVE ANY OBLIGATION NOR LIABILITY TO THE OTHER (EXCEPT STATED ABOVE) UNTIL A WRITTEN AGREEMENT IS FULLY EXECUTED BY BOTH PARTIES.

STARBUCKS TEMPLATE VERSION: I2023.04.24

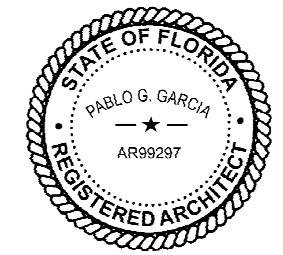

PABLO GARCIA, AIA, REG. FL NO. AR99297

Gensler

MAIN OFFICE
M. ARTHUR GENSLER JR. & ASSOCIATES
FL QUALIFIER'S LIC. NO. AR95486
45 FREMONT ST., SUITE 1500
SAN FRANCISCO, CA 94105 USA

Tel (415) 433.3700
Fax (415) 836.4599

SATELLITE OFFICE
M. ARTHUR GENSLER JR. & ASSOCIATES
FL QUALIFIER'S LIC. NO. AA0002837
565 NW 26TH ST
SUITE 200
MIAMI, FL 33127 USA

Tel (305) 350.7070
Fax (305) 350.7071

PROJECT NAME:
FOWLER & 50TH

PROJECT ADDRESS:
**5006 E FOWLER AVE, SUITE A
TAMPA, FL 33617**

STORE #: 8299
PROJECT #: 04992-089
ISSUE DATE: 15-02-2024
DESIGN MANAGER: ROMINA VIGNOLO
PRODUCTION DESIGNER: GENSLER
CHECKED BY: GENSLER

Revision Schedule			
Rev	Date	By	Description

SHEET TITLE:
**INTERIOR FINISH
ELEVATIONS**
SCALE: AS SHOWN

SHEET NUMBER:
I203

PERMIT SET - FOR CONSTRUCTION USE

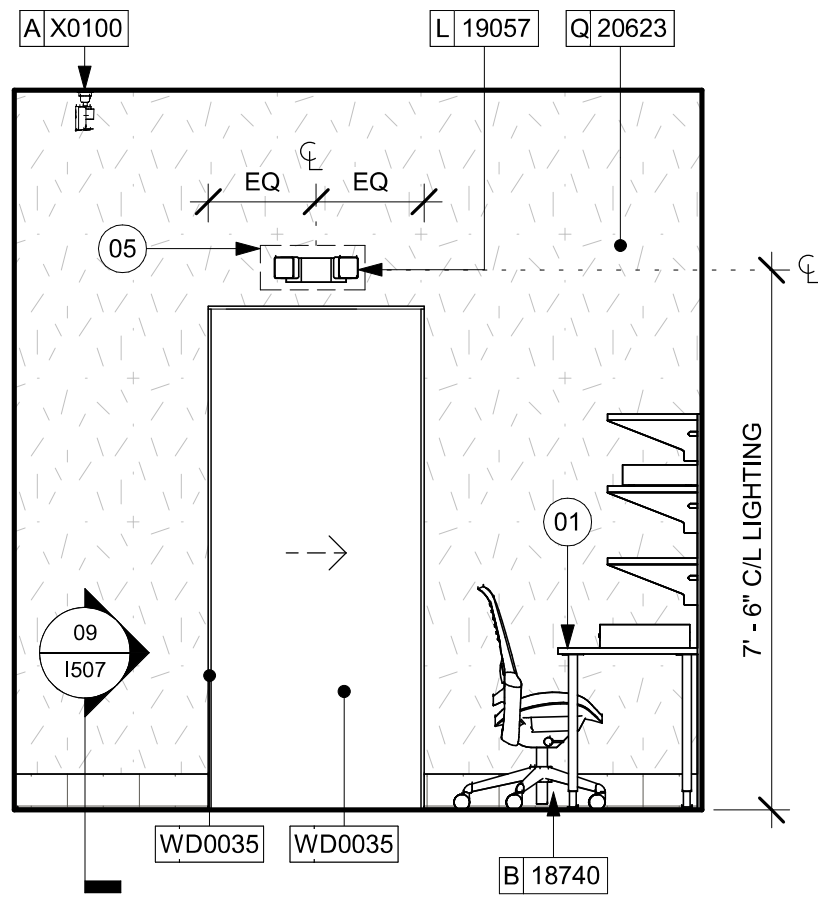

01 ELEVATION BOH - MANAGER'S OFFICE DOOR
Scale: 3/8" = 1'-0"

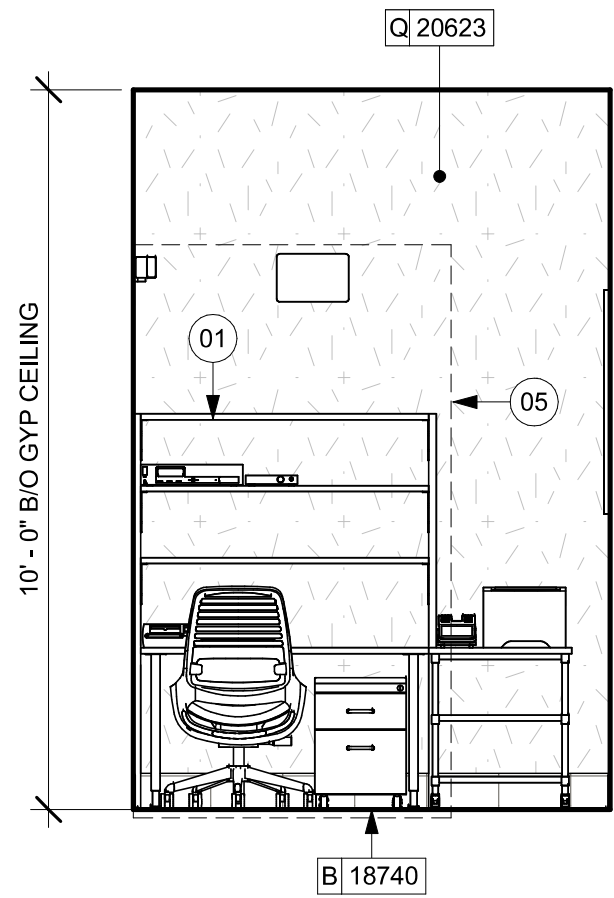

02 ELEVATION BOH - MANAGER'S DESK
Scale: 3/8" = 1'-0"

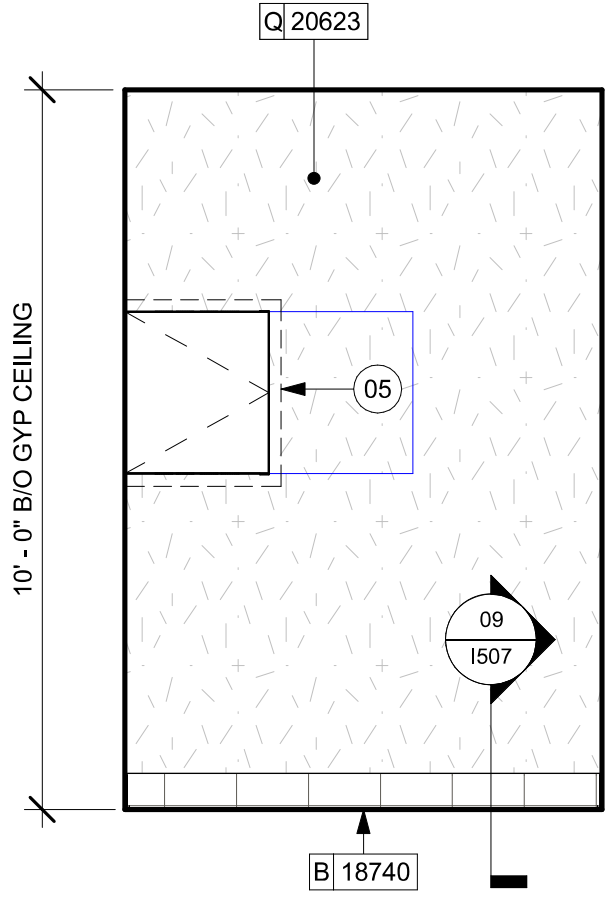

03 ELEVATION BOH - CONTROLLER
Scale: 3/8" = 1'-0"

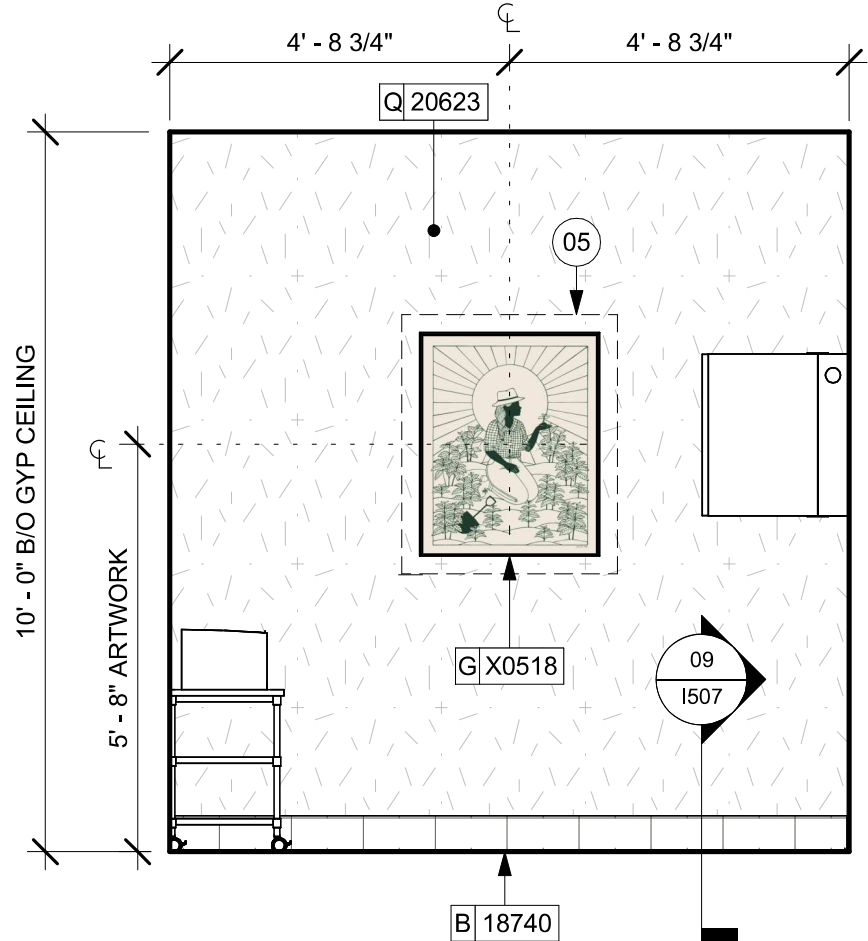

04 ELEVATION BOH - MANAGER'S OFFICE
Scale: 3/8" = 1'-0"

KEYED NOTES

- 01 (N) MANAGER'S DESK (SEE ENLARGED DETAILS).
05 IN-WALL WOOD BLOCKING. VERIFY BLOCKING LOCATION, EXTENTS AND BLOCKING WITH MANUFACTURER'S REQUIREMENTS.

GENERAL NOTES

- A. FOR GRAPHICS SCHEDULE, REFER TO THE FURNITURE, FIXTURES, AND EQUIPMENT (FF & E) SCHEDULES ON SHEET I601.
- B. REFER TO MANUFACTURER'S INSTRUCTIONS INCLUDED WITH ARTWORK/GRAPHICS FOR PROPER INSTALLATION.
- C. CHANGE PAINT COLOR ONLY AT INSIDE CORNERS UNLESS OTHERWISE INDICATED.
- D. PAINT FINISHES SHALL BE APPLIED AS FOLLOWS, UNLESS NOTED OTHERWISE:
a. WOODS AND METAL SURFACES SHALL BE SEMI-GLOSS OR EQUAL.
b. ACCENT AND TRIM PAINTS TO BE SEMI-GLOSS OR EQUAL.
c. WALL AND CEILING PAINTS TO BE EGGSHELL OR EQUAL.
d. PAINTS IN BOH, RESTROOM(S) OR CAFE BAR SHALL BE SEMI-GLOSS OR EQUAL.
- E. PAINT SUBSTITUTIONS ARE NOT ALLOWED. USE STARBUCKS NATIONAL ACCOUNT COLOR CODE WHEN ORDERING PAINTS.
- F. FLOORS, WALLS AND CEILING FINISHES IN FOOD PREPARATION AREAS SHALL BE SMOOTH, NON-TOXIC, NON-ABSORBENT, DURABLE AND EASILY CLEANABLE. PAINT SHALL BE WASHABLE; SEMI-GLOSS OR HIGH GLOSS FINISH.
- G. ALL WOOD SURFACES (DOORS, TRIM, SHELVES, CABINETRY) SHALL BE SEALED.
- H. REFER TO CASEWORK FINISH SCHEDULE ON THE CASEWORK FINISH PLAN ON SHEET I102 FOR CASEWORK FINISH MATERIAL INFORMATION.
- I. ALIGN TILE TRANSITIONS ON WHOLE TILES AS SHOWN.
- J. ALL FLOOR AND WALL JUNCTIONS IN STORAGE AND FOOD PREPARATION AREAS SHALL HAVE A 6" COVED BASE.
- K. ALL FOOD STORAGE SHALL BE 6" (150MM) A.F.F.
- L. INSTALL BLOCKING AND HANGERS FOR WALL SHELVING BEFORE INSTALLING BACK BAR TILE.
- M. GENERAL CONTRACTOR TO PROVIDE AND INSTALL WORKROOM WALL FINISHES.
- N. CLASS A FIRE RETARDANT TREATMENT (PER ASTM E 84), OR PASSES NFPA 286 (DID: SPC006). CASEWORK VENDOR TO PROVIDE WOOD CLEAR SHERWIN WILLIAMS "CLASS A VARNISHSYSTEM" FLAMES SPREAD RETARDANT OR SIMILAR, APPLY PER MFR'S RECOMMENDATIONS ON ALL SIDES OF PANELS PRIOR TO SEALER. GC TO TEST PRIOR TO INSTALLATION.

LEGEND

- INDICATES WALL BLOCKING. BLOCKING TO BE PROVIDED AS REQUIRED TO SUPPORT WALL ATTACHMENTS. EXTEND BLOCKING 4" (100mm) BEYOND EDGE OF ATTACHMENTS.
- WALL TILE START POINT DATUM
- EXISTING ITEM/EQUIPMENT FOR FUTURE
- EXISTING ITEM/EQUIPMENT TO BE REUSED
- EXISTING ITEM/EQUIPMENT TO REMAIN



STARBUCKS®
2401 UTAH AVENUE SOUTH
SEATTLE, WASHINGTON 98134
(206) 318-1575

THESE DRAWINGS AND THE PROJECT MANUAL ARE CONFIDENTIAL AND SHALL REMAIN THE SOLE PROPERTY OF STARBUCKS CORPORATION, WHICH IS THE OWNER OF THE COPYRIGHT IN THIS WORK. THEY SHALL NOT BE REPRODUCED (IN WHOLE OR IN PART), SHARED WITH THIRD PARTIES OR USED IN ANY MANNER ON OTHER PROJECTS OR EXTENSIONS TO THIS PROJECT WITHOUT THE PRIOR WRITTEN CONSENT OF STARBUCKS CORPORATION. THESE DRAWINGS AND SPECIFICATIONS ARE INTENDED TO EXPRESS DESIGN INTENT FOR A PROTOTYPICAL STARBUCKS STORE (WHICH IS SUBJECT TO CHANGE AT ANYTIME) AND DO NOT REFLECT ACTUAL SITE CONDITIONS. NEITHER PARTY SHALL HAVE ANY OBLIGATION NOR LIABILITY TO THE OTHER (EXCEPT STATED ABOVE) UNTIL A WRITTEN AGREEMENT IS FULLY EXECUTED BY BOTH PARTIES.

STARBUCKS TEMPLATE VERSION: I2023.04.24



PABLO GARCIA, AIA, REG. FL NO. AR99297

Gensler

MAIN OFFICE
M. ARTHUR GENSLER JR. & ASSOCIATES
FL QUALIFIER'S LIC. NO. AR95486
45 FREMONT ST., SUITE 1500
SAN FRANCISCO, CA 94105 USA

SATELLITE OFFICE
M. ARTHUR GENSLER JR. & ASSOCIATES
FL QUALIFIER'S LIC. NO. AA0002837
565 NW 26TH ST
SUITE 200
MIAMI, FL 33127 USA

Tel (415) 433.3700
Fax (415) 836.4599

Tel (305) 350.7070
Fax (305) 350.7071

PROJECT NAME:
FOWLER & 50TH

PROJECT ADDRESS:
**5006 E FOWLER AVE, SUITE A
TAMPA, FL 33617**

STORE #: 8299
PROJECT #: 04992-089
ISSUE DATE: 15-02-2024
DESIGN MANAGER: ROMINA VIGNOLO
PRODUCTION DESIGNER: GENSLER
CHECKED BY: GENSLER

Revision Schedule

Rev	Date	By	Description

SHEET TITLE:
**INTERIOR FINISH
ELEVATIONS**
SCALE: AS SHOWN

SHEET NUMBER:
1204

PERMIT SET - FOR CONSTRUCTION USE

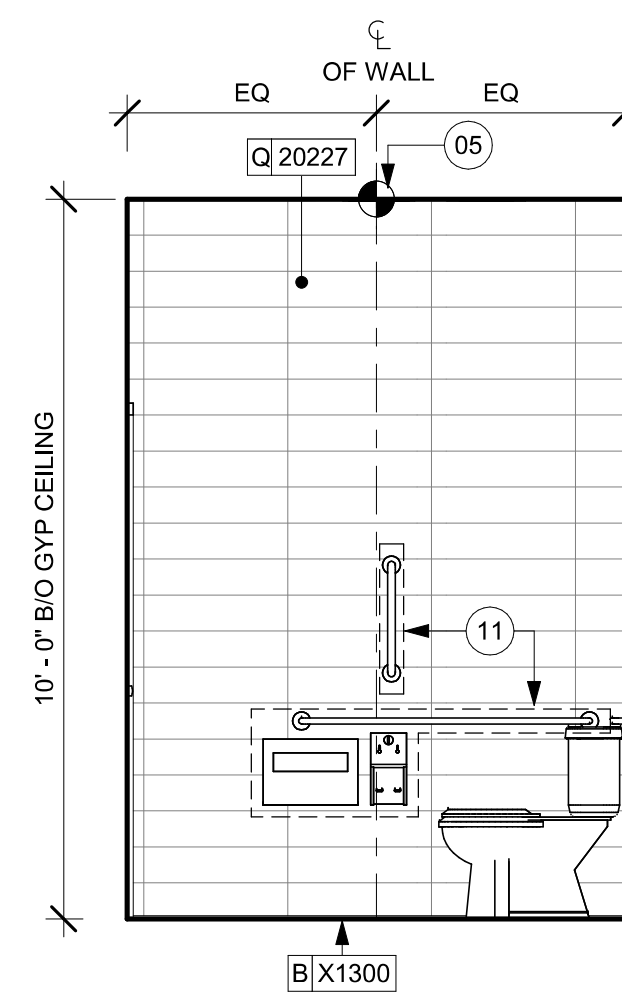
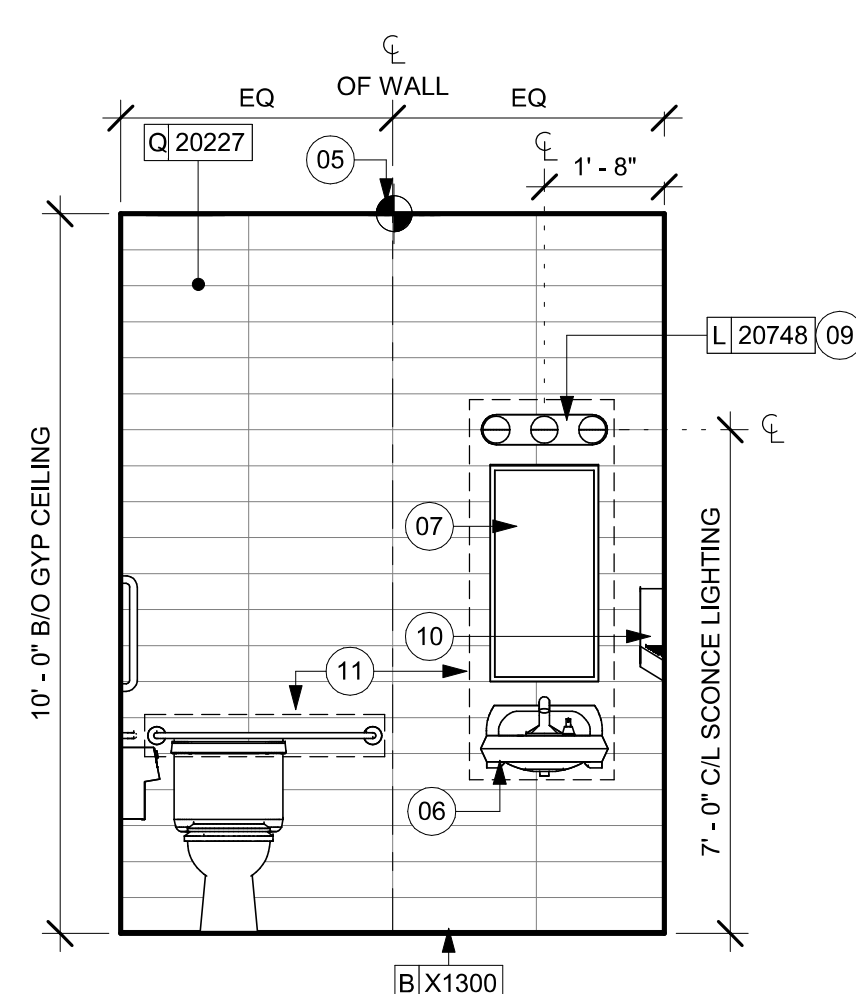
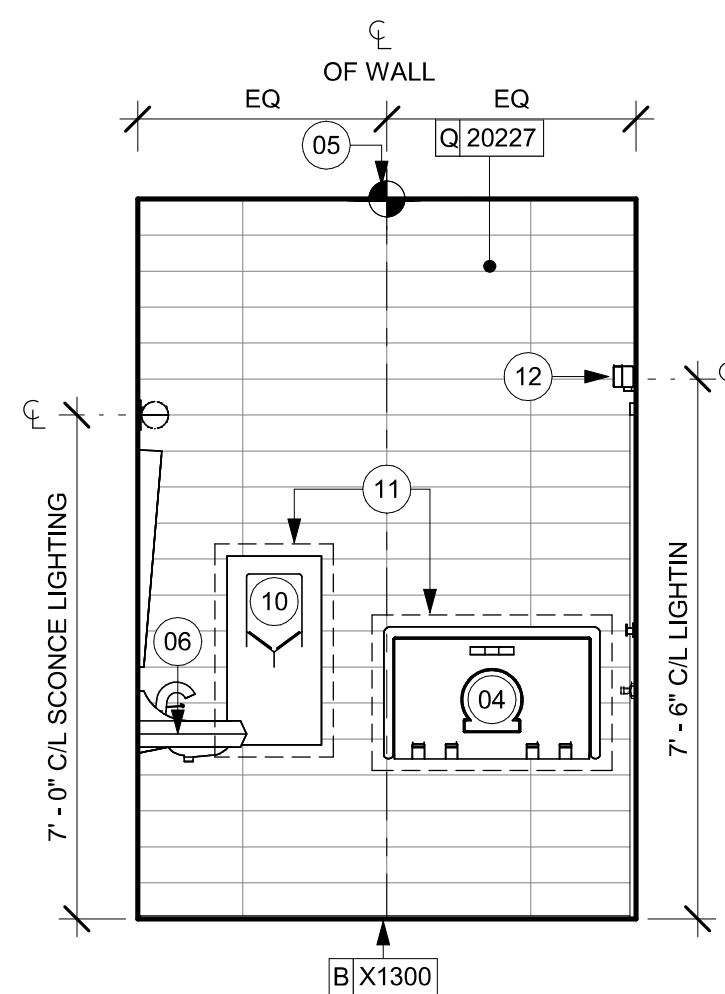
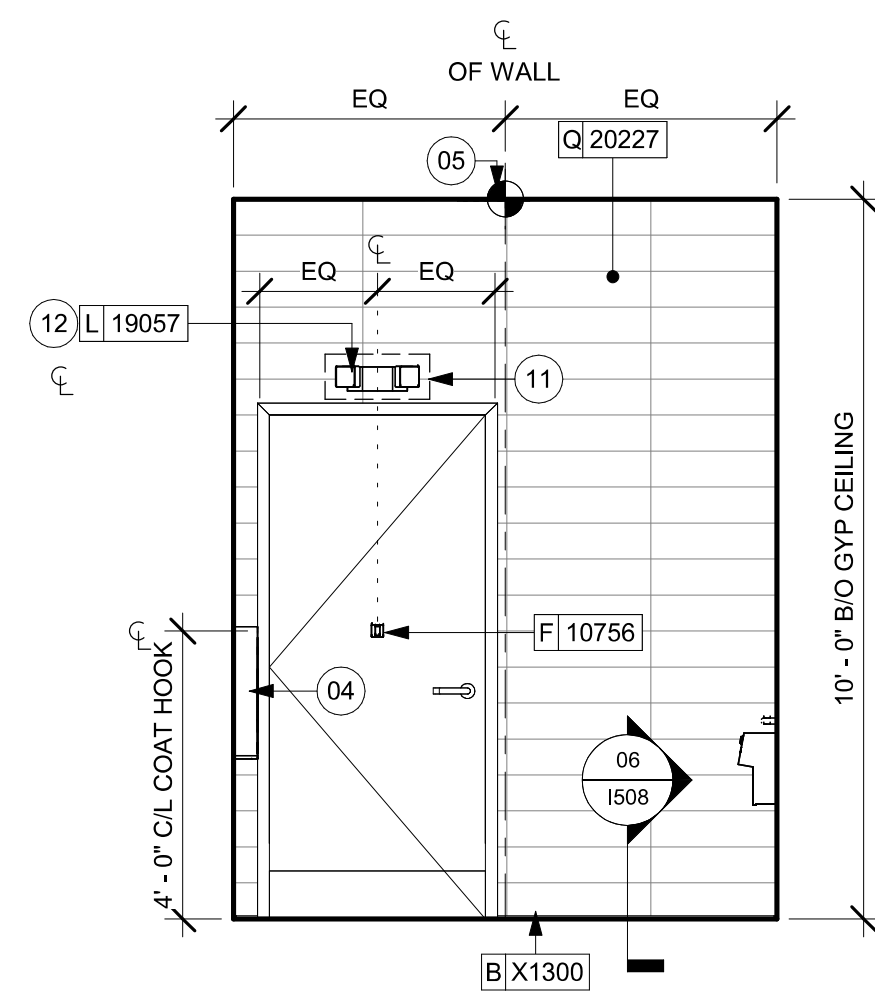

GENERAL NOTES

- A. GENERAL CONTRACTOR TO VERIFY ALL DIMENSIONS AND NOTIFY STARBUCKS CONSTRUCTION MANAGER OF ANY DISCREPANCIES PRIOR TO CONSTRUCTION.
- B. ALL DIMENSIONS ARE TO BE TAKEN FROM A DESIGNATED DATUM POINT.
- C. DIMENSIONS ARE TO FACE OF FINISHED SURFACE UNLESS OTHERWISE NOTED.
- D. DIAPER CHANGING STATION IS TO BE INSTALLED PER MANUFACTURER'S INSTRUCTIONS. UNIT IS TO BE FASTENED TO STRUCTURE AT ALL SIX CHASSIS ATTACHMENT POINTS.
- E. LOCATE DIAPER CHANGING STATION AS SHOWN TO ALLOW MINIMUM CLEARANCE FOR OPERATION OF ALL RESTROOM FIXTURES. LOCATION SHALL NOT IMPEDE ACCESS, EGRESS, OR DOOR SWING.
- F. ALL RESTROOM ACCESSORY MOUNTING HEIGHTS AND CLEARANCES SHALL COMPLY WITH THE ACCESSIBILITY REQUIREMENTS OF THE LOCAL JURISDICTION.
- G. SEE MECHANICAL AND ELECTRICAL DRAWINGS FOR ALL SENSORS AND CONTROLS.

NOTE :
REFER SHEET G004.1 FOR ALL RESTROOM ACCESSORY
MOUNTING HEIGHTS AND CLEARANCES.

KEYED NOTES

- 01 60" (1525MM) ACCESSIBLE TURNING RADIUS.
- 02 30" (760MM) X 48" (1220MM) CLEAR FLOOR SPACE.
- 03 WATER CLOSET CLEAR FLOOR SPACE.
- 04 BABY CHANGING FIXTURE.
- 05 TILE START POINT. CENTER FULL TILE ON WALL (HORIZONTALY).
- 06 WALL MOUNTED LAVATORY INSTALLED WITH SUPPORT CARRIER AND INSULATED BOOT AT EXPOSED PIPES.
- 07 CENTER MIRROR OVER LAVATORY. MOUNT AT 40" (1015MM) MAX. TO BOTTOM EDGE OF REFLECTIVE SURFACE.
- 08 CENTER SCENE LIGHTING OVER MIRROR (SEE ELECTRICAL).
- 09 INSTALL HAND DRYER WITH BACK PANEL AS INDICATED.
- 11 IN-WALL WOOD BLOCKING. VERIFY BLOCKING LOCATION, EXTENTS AND BLOCKING WITH MANUFACTURER'S REQUIREMENTS.
- 12 INSTALL EMERGENCY LIGHT AS INDICATED.

LEGEND

 INDICATES WALL BLOCKING. BLOCKING TO BE PROVIDED AS REQUIRED TO SUPPORT WALL ATTACHMENTS. EXTEND BLOCKING 4" (100mm) BEYOND EDGE OF ATTACHMENTS.



WALL TILE START POINT DATUM

- ☐ EXISTING ITEM/EQUIPMENT FOR FUTURE
☒ EXISTING ITEM/EQUIPMENT TO BE REUSED
☐ EXISTING ITEM/EQUIPMENT TO REMAIN

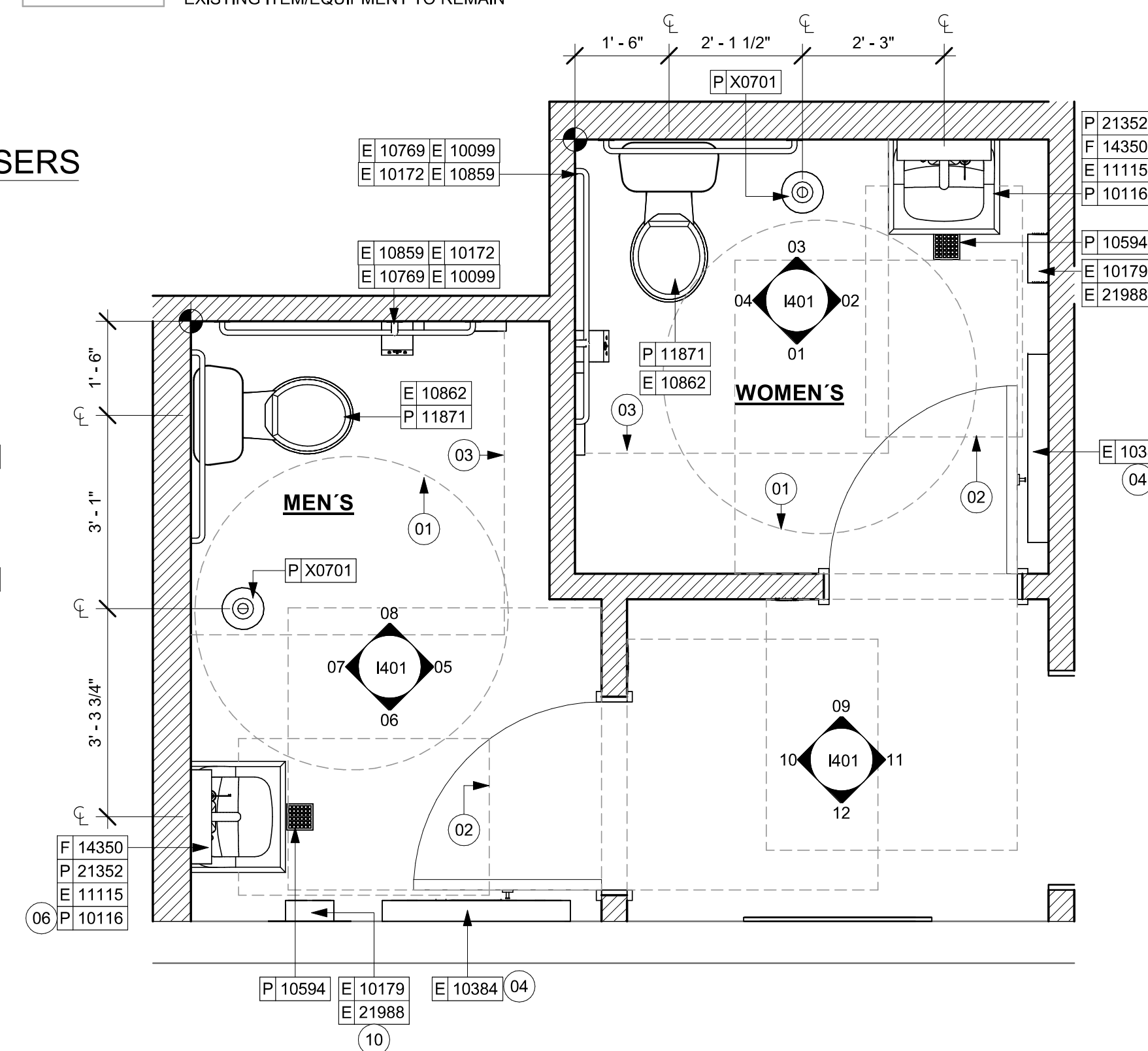
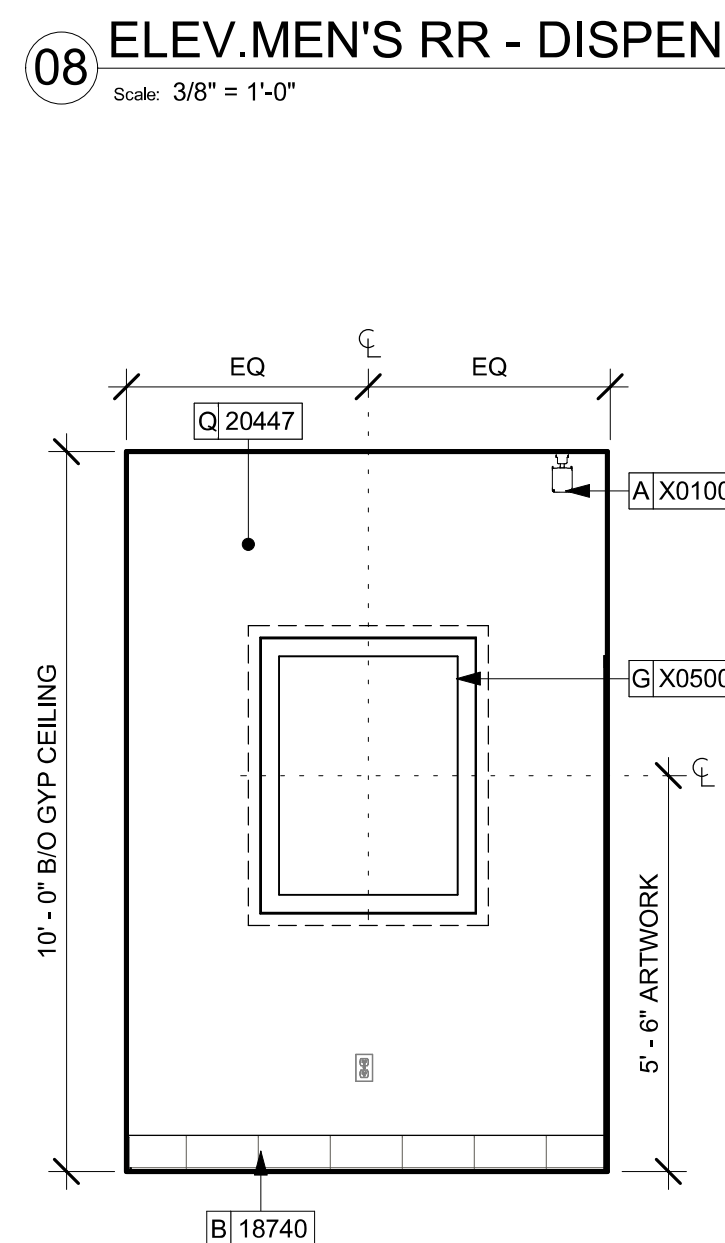
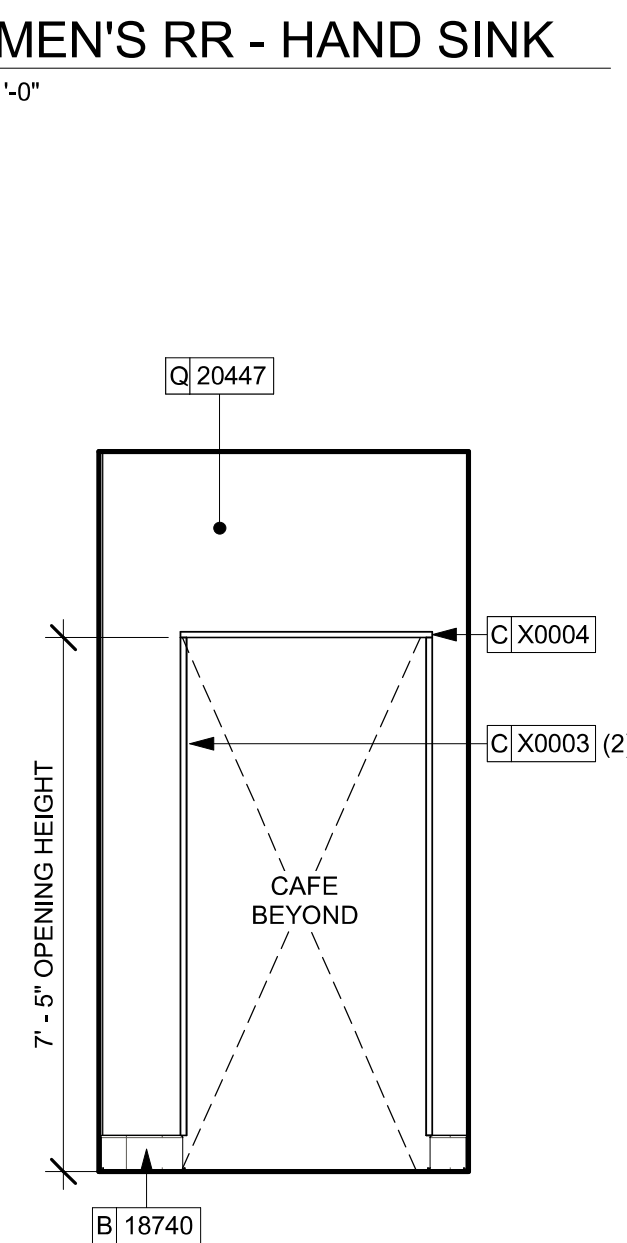
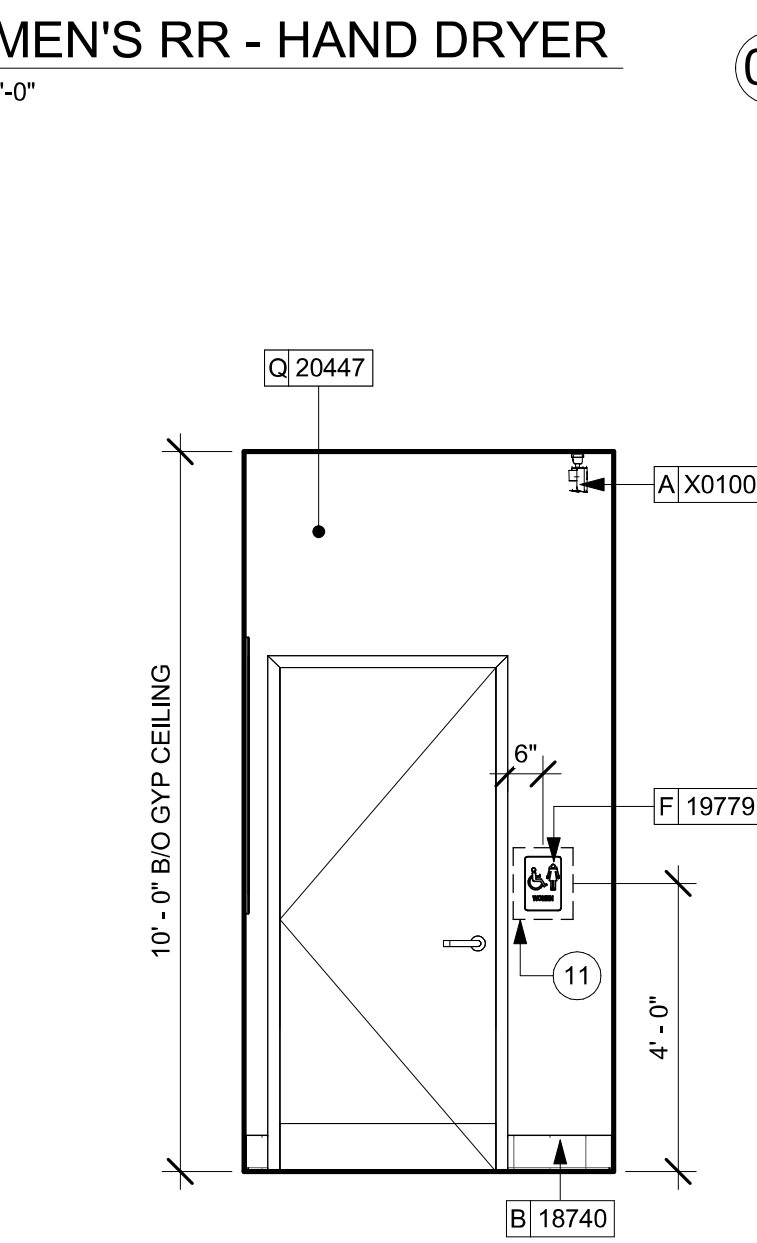
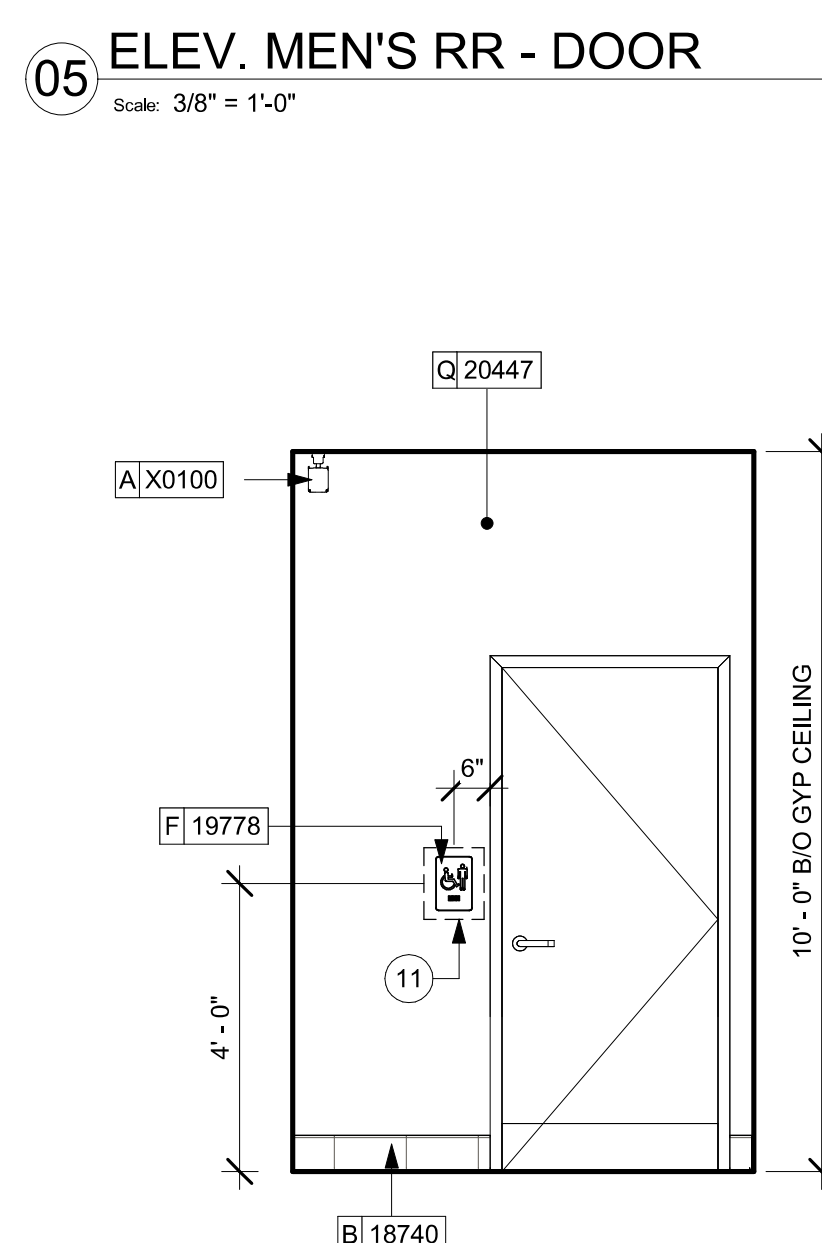
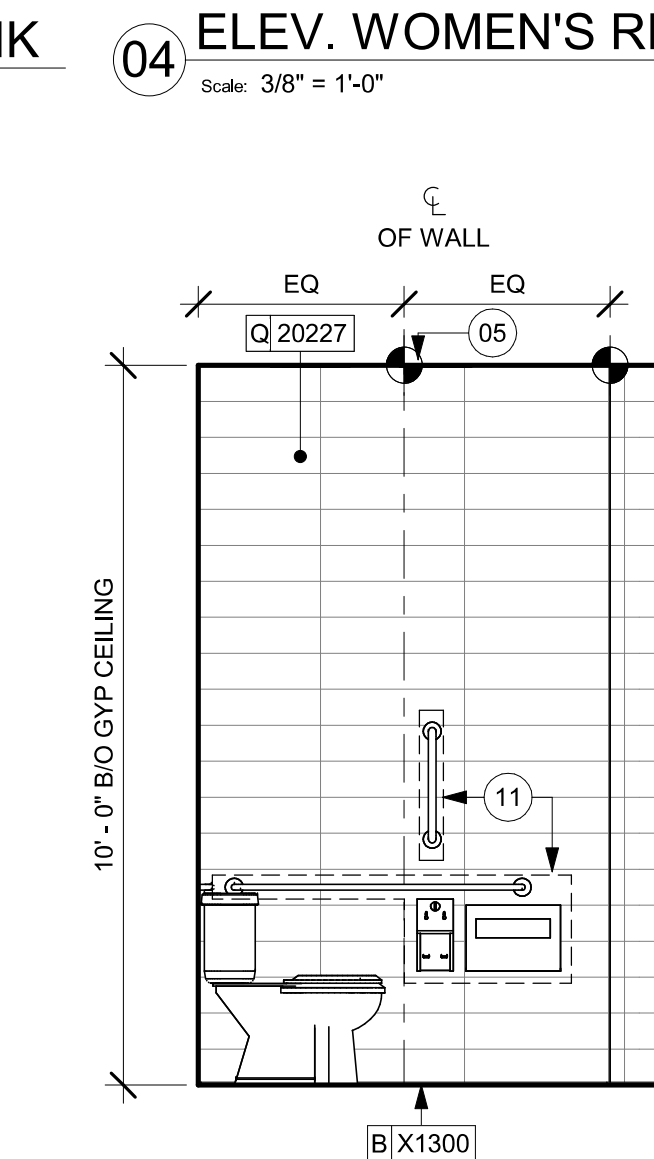
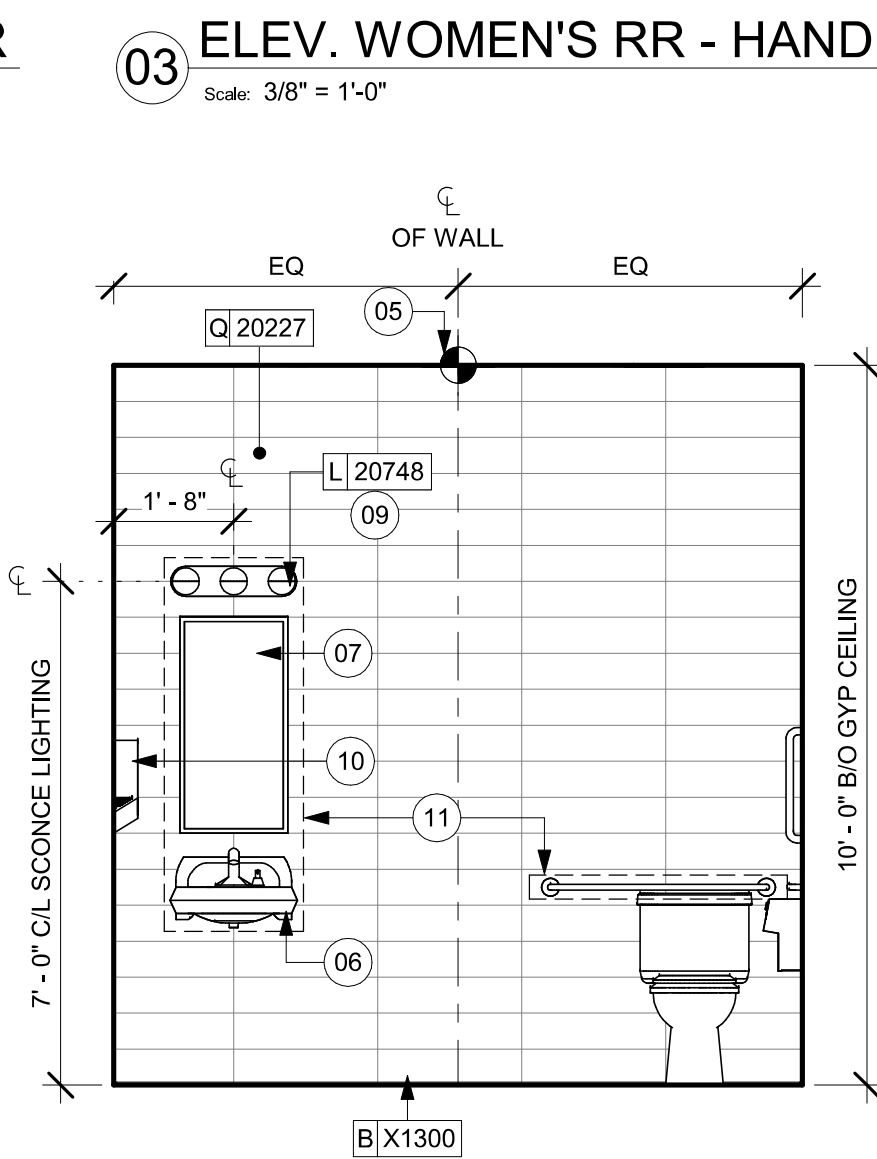
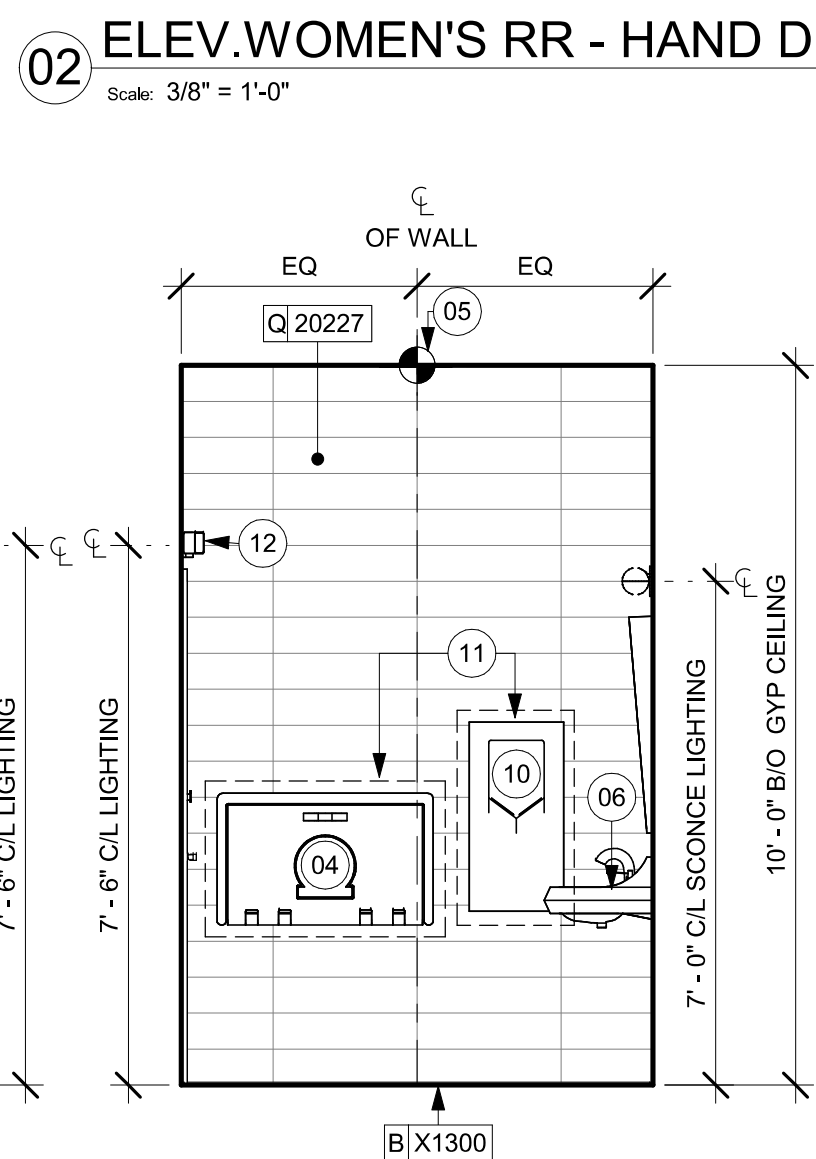
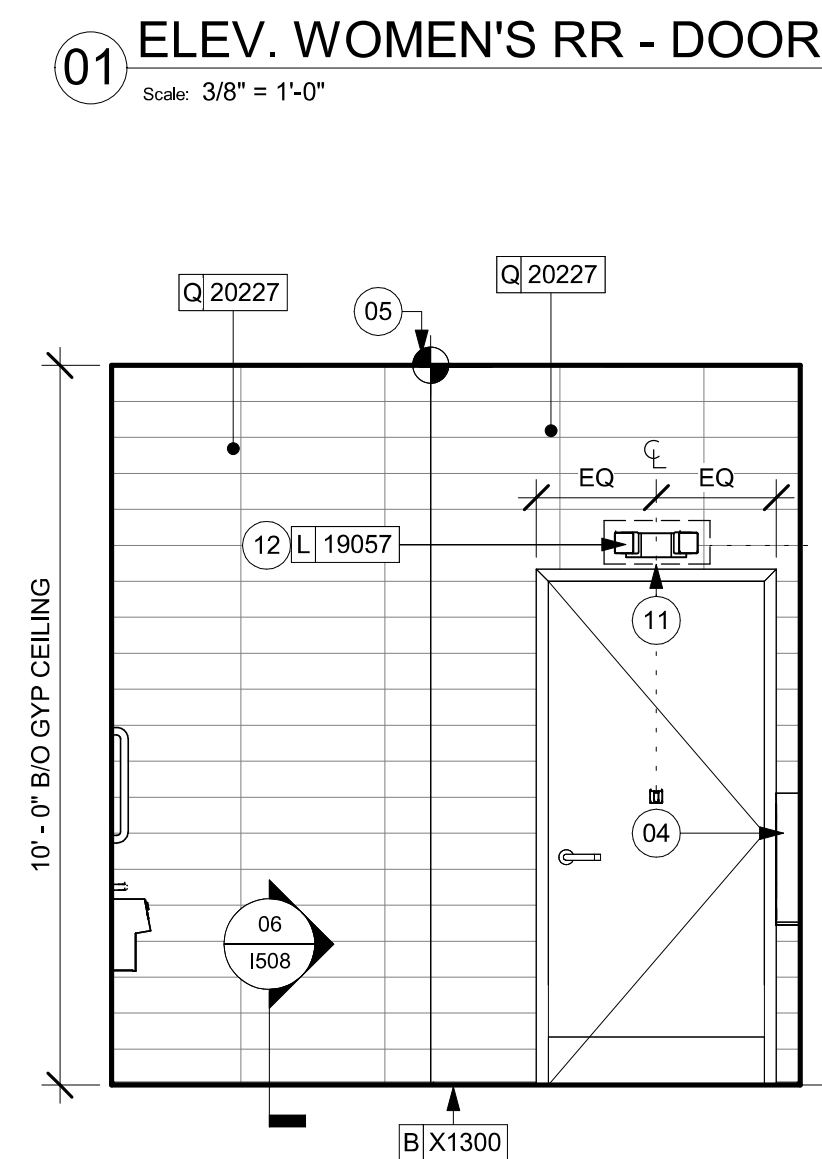

PERMIT SET - FOR CONSTRUCTION USE



STARBUCKS®
2401 UTAH AVENUE SOUTH
SEATTLE, WASHINGTON 98134
(206) 318-1575

THESE DRAWINGS AND THE PROJECT MANUAL ARE CONFIDENTIAL AND SHALL REMAIN THE SOLE PROPERTY OF STARBUCKS CORPORATION, WHICH IS THE OWNER OF THE COPYRIGHT IN THIS WORK. THEY SHALL NOT BE REPRODUCED (IN WHOLE OR IN PART), SHARED WITH THIRD PARTIES OR USED IN ANY MANNER ON OTHER PROJECTS OR EXTENSIONS TO THIS PROJECT WITHOUT THE PRIOR WRITTEN CONSENT OF STARBUCKS CORPORATION. THESE DRAWINGS AND SPECIFICATIONS ARE INTENDED TO EXPRESS DESIGN INTENT FOR A PROTOTYPICAL STARBUCKS STORE (WHICH IS SUBJECT TO CHANGE AND ANYONE) AND DO NOT REFLECT ACTUAL SITE CONDITIONS. NEITHER PARTY SHALL HAVE ANY OBLIGATION NOR LIABILITY TO THE OTHER (EXCEPT STATED ABOVE) UNTIL A WRITTEN AGREEMENT IS FULLY EXECUTED BY BOTH PARTIES.

STARBUCKS TEMPLATE VERSION: i2023.04.24

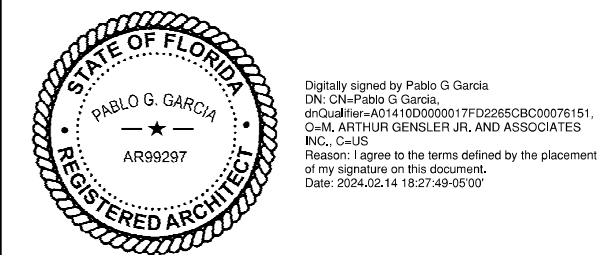

PABLO GARCIA, AIA, REG. FL NO. AR99297

Gensler

MAIN OFFICE
M. ARTHUR GENSLE JR. & ASSOCIATES
FL QUALIFIER'S LIC. NO. AR96486
45 FREMONT ST. SUITE 1500
SAN FRANCISCO, CA 94105 USA

SATELLITE OFFICE
M. ARTHUR GENSER JR. & ASSOCIATES
FL QUALIFIER'S LIC. NO. AA0002837
545 NW 26TH ST
SUITE 250
MIAMI, FL 33127 USA

Tel (415) 433.3700
Fax (415) 836.4599

Tel (305) 350.7070
Fax (305) 350.7071

PROJECT NAME:
FOWLER & 50TH

PROJECT ADDRESS:
5006 E FOWLER AVE, SUITE A
TAMPA, FL 33617

STORE #:	8299
PROJECT #:	04992-089
ISSUE DATE:	15-02-2024
DESIGN MANAGER:	ROMINA VIGNOLO
PRODUCTION DESIGNER:	GENSLER
CHECKED BY:	GENSLER

[illegible]

SHEET TITLE:
**RESTROOM PLAN &
ELEVATIONS**
SCALE: AS SHOWN

SHEET NUMBER: 1401

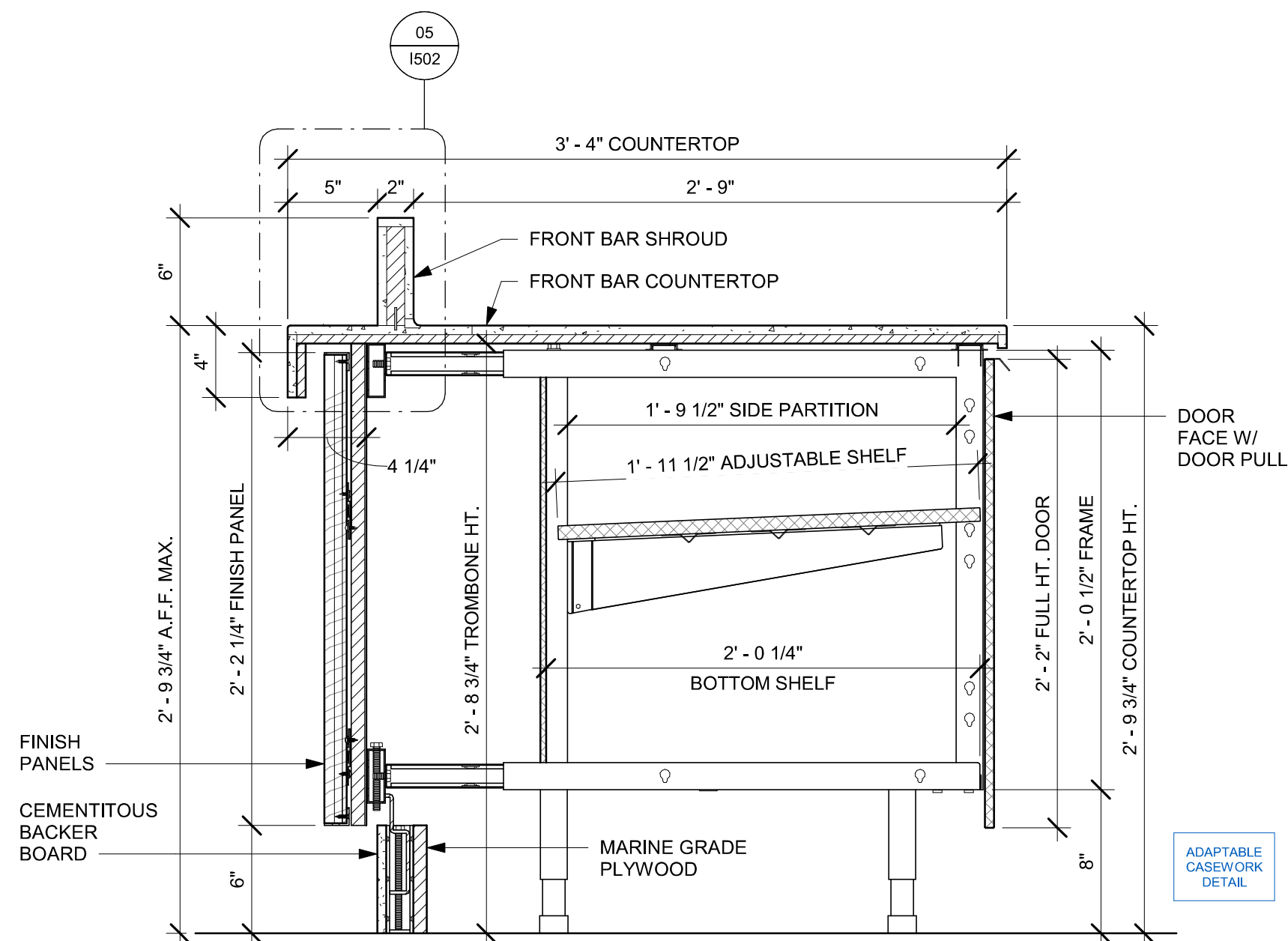

01 AC FRONT BAR CABINET ASSEMBLY ON LEGS SECTION
Scale: 1 1/2" = 1'-0"

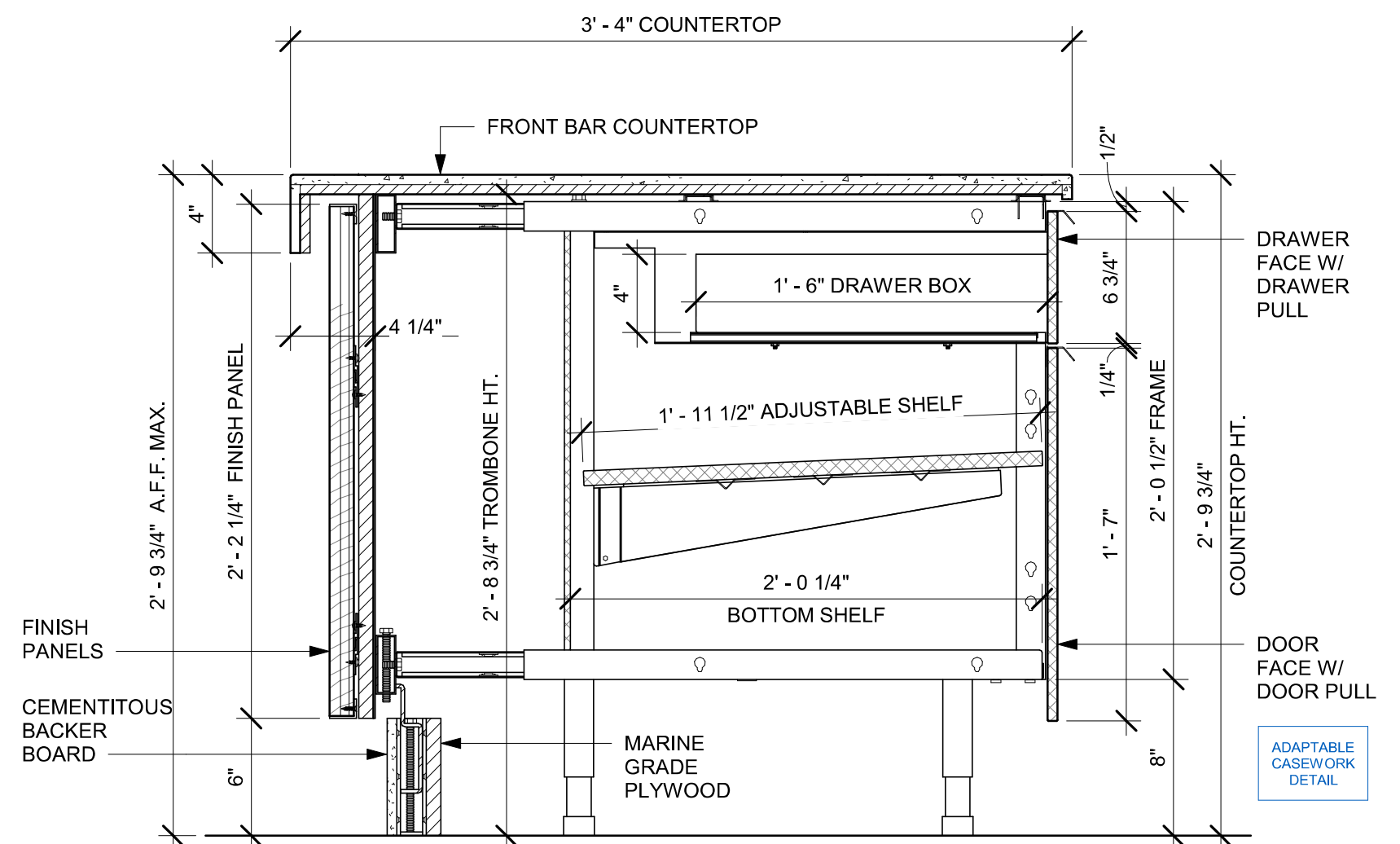

02 AC FRONT BAR DRAWER CABINET ASSEMBLY ON LEGS SECTION
Scale: 1 1/2" = 1'-0"

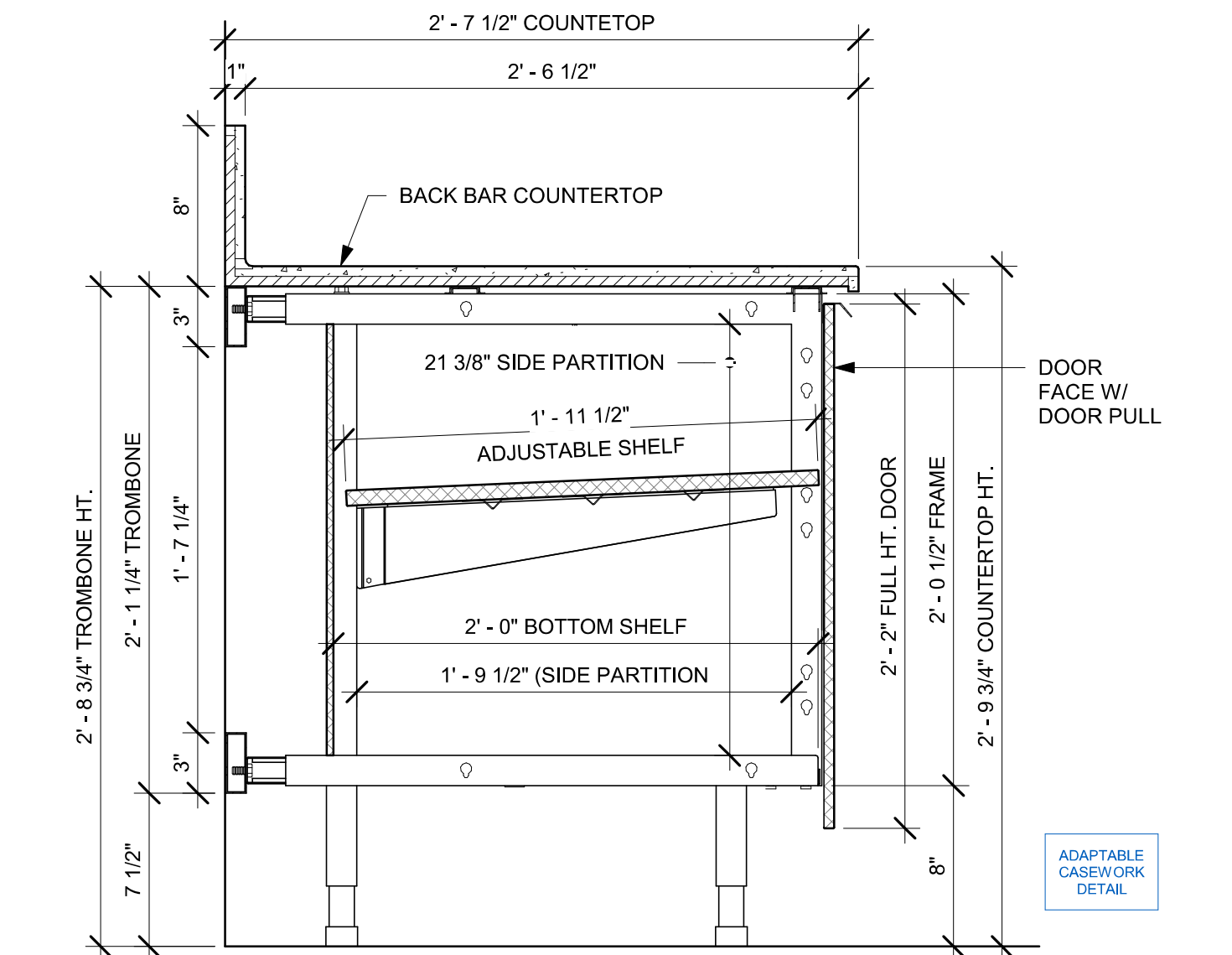

03 AC BACK BAR CABINET ASSEMBLY ON LEGS SECTION
Scale: 1 1/2" = 1'-0"

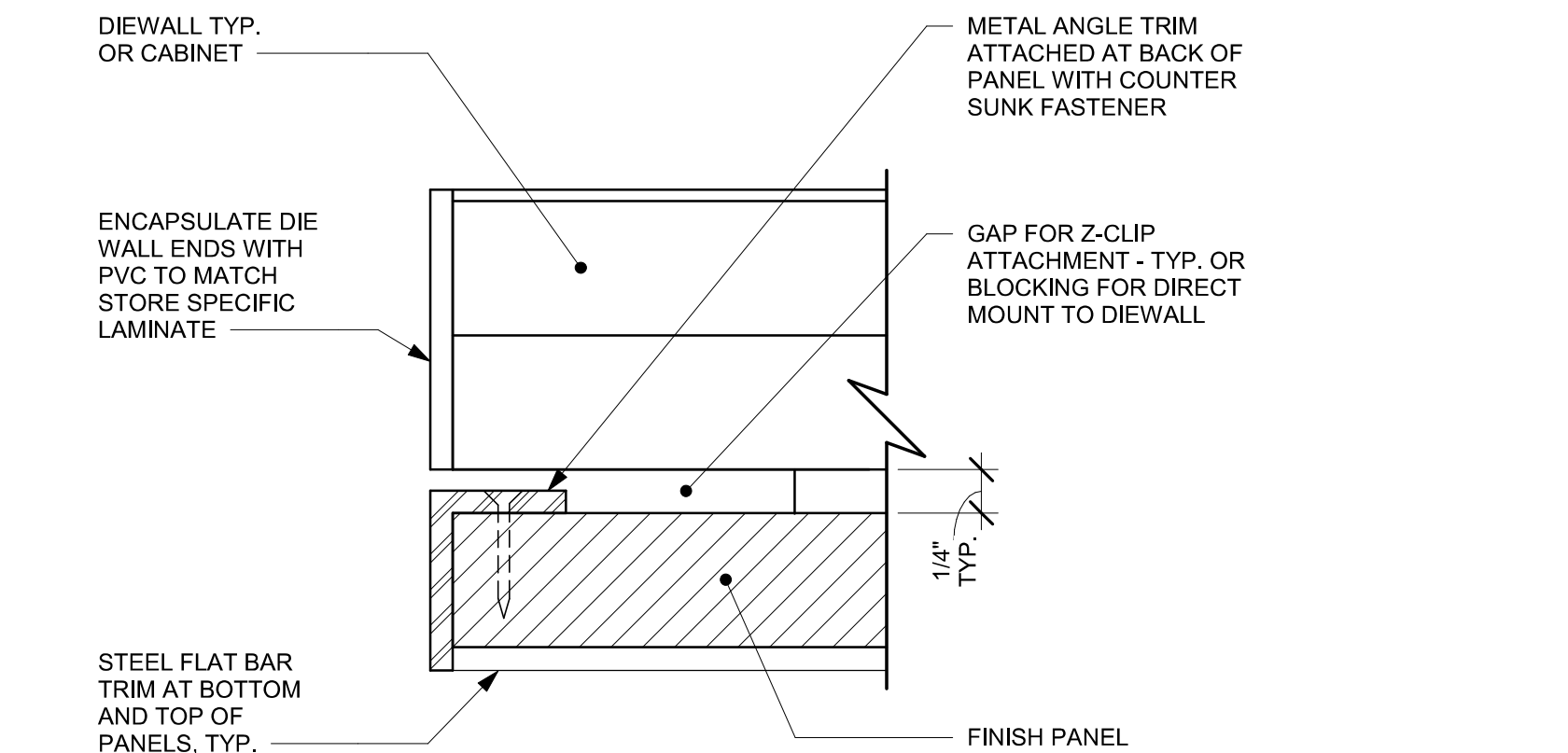

04 TYPICAL DETAIL AT FINISH PANEL END - VERTICAL METAL TRIM
Scale: 12" = 1'-0"

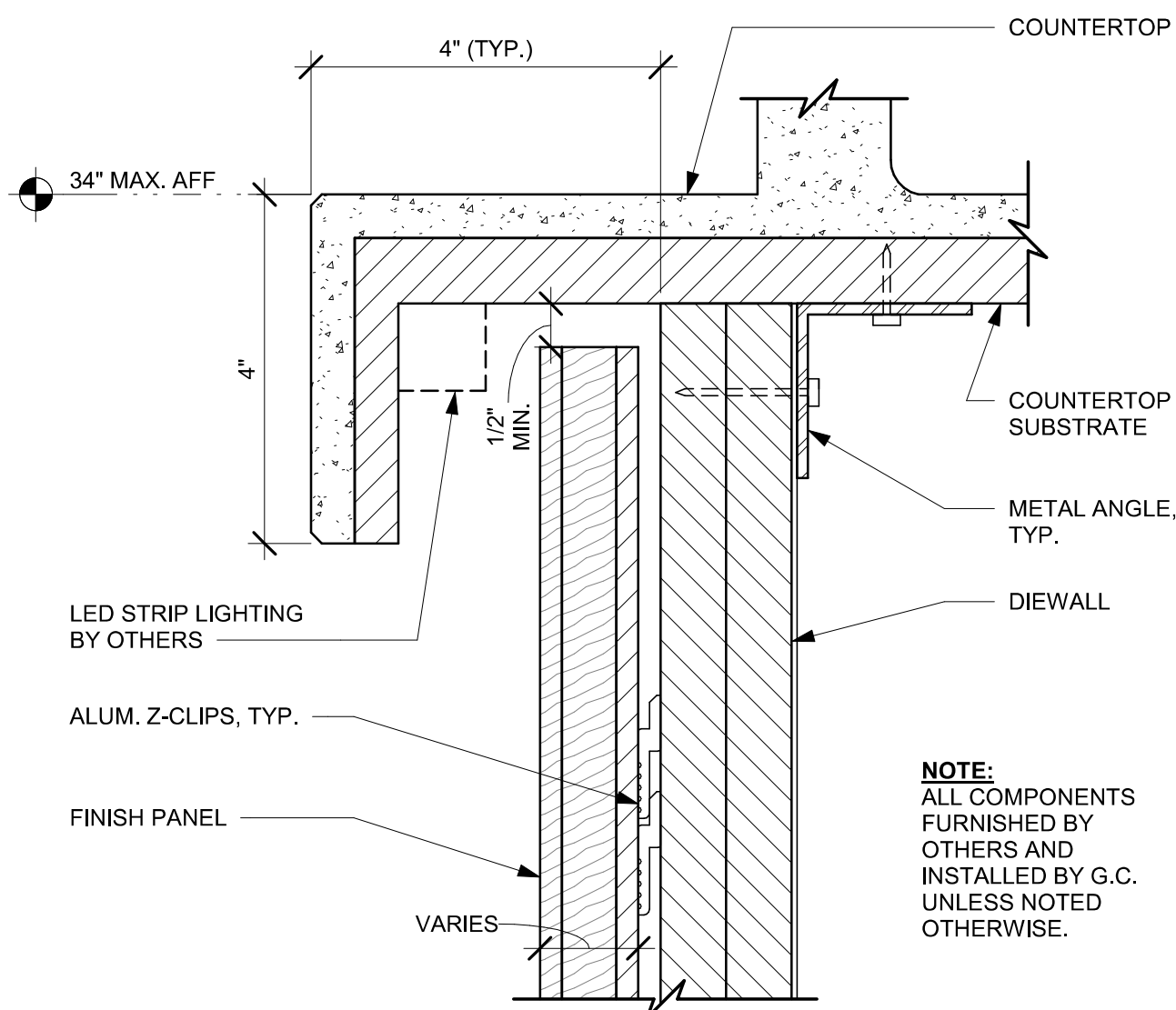

05 FINISH PANEL - BUILT-UP COUNTERTOP OVERHANG
Scale: 6" = 1'-0"

- NOTES:**
1. LOCATE PUMP WITHIN CORD LENGTH LIMIT. ORIENT WITH PUMP HEAD LEFT, RIGHT AND AT BOTTOM. LOOSEN PUMP HEAD CLAMP, ROTATE AND RE-TIGHTEN AS REQUIRED PER ORIENTATION TO PROVIDE FRONT ACCESS TO FLOW. ADJUSTMENT WITHIN CORD LENGTH LIMIT.
 2. USE LOCKTITE ON ISOLATOR THREADS. DO NOT OVER TIGHTEN.
 3. LOOSEN PUMP HEAD CLAMP, ROTATE AND RE-TIGHTEN AS REQUIRED FOR PUMP ORIENTATION.
 4. EACH BACKER BOARD'S ASSEMBLY COMPONENTS INCLUDE:
 - (1) BACKER BOARDS
 - (4) TENETS, 1/4-20 VENDOR MOUNTED
 - (8) WOOD SCREWS #8 1-1/4" (32MM)
 - (4) NEOPRENE ISOLATORS, KARMAN RUBBER, K84-60 NEOPRENE
 - (4) LOCK NUTS, 1/4-20 NYLON
 - (4) WASHERS, 1/4" (7MM) FLAT

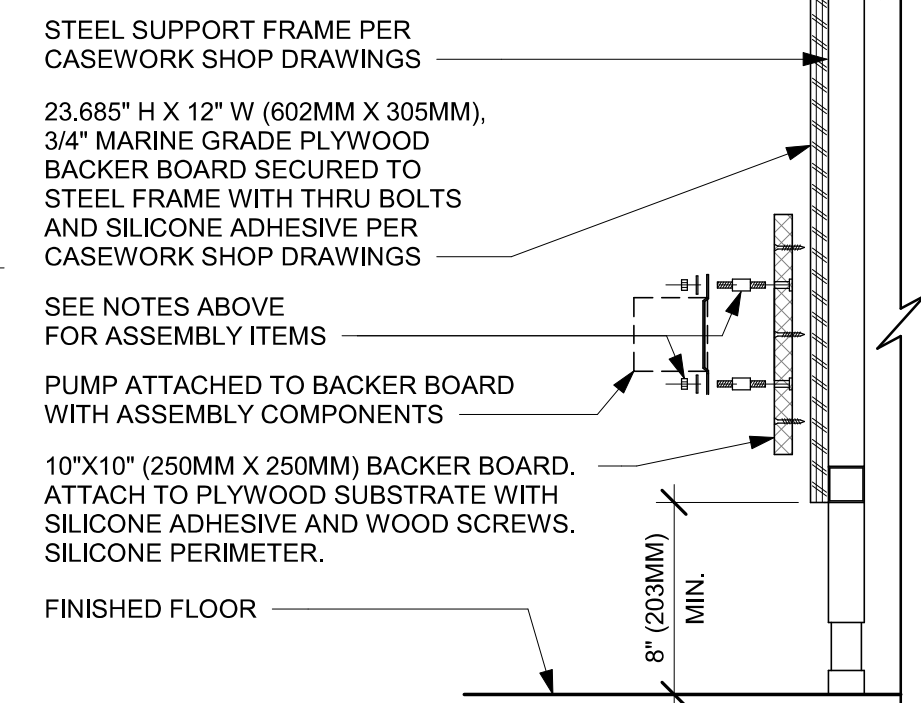

06 ESPRESSO PUMP MOUNTED AT CABINET
Scale: 1 1/2" = 1'-0"

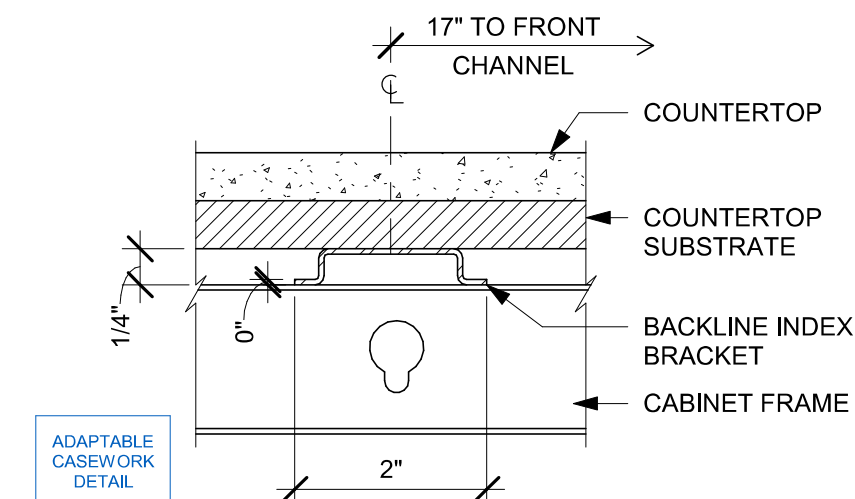

07 AC COUNTERTOP SUPPORT CHANNEL
Scale: 6" = 1'-0"

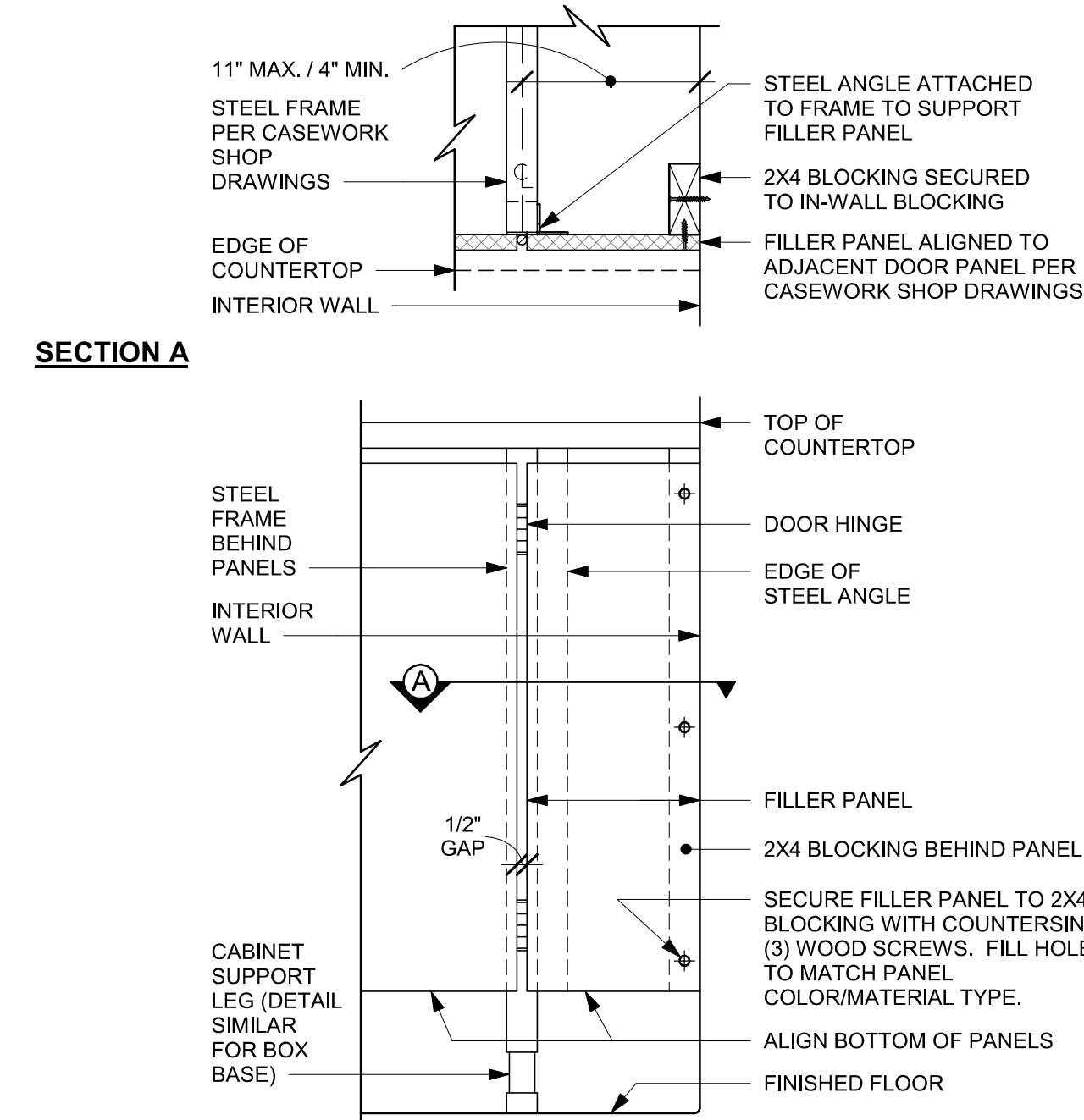

08 FILLER PANEL AT WALL
Scale: 1 1/2" = 1'-0"

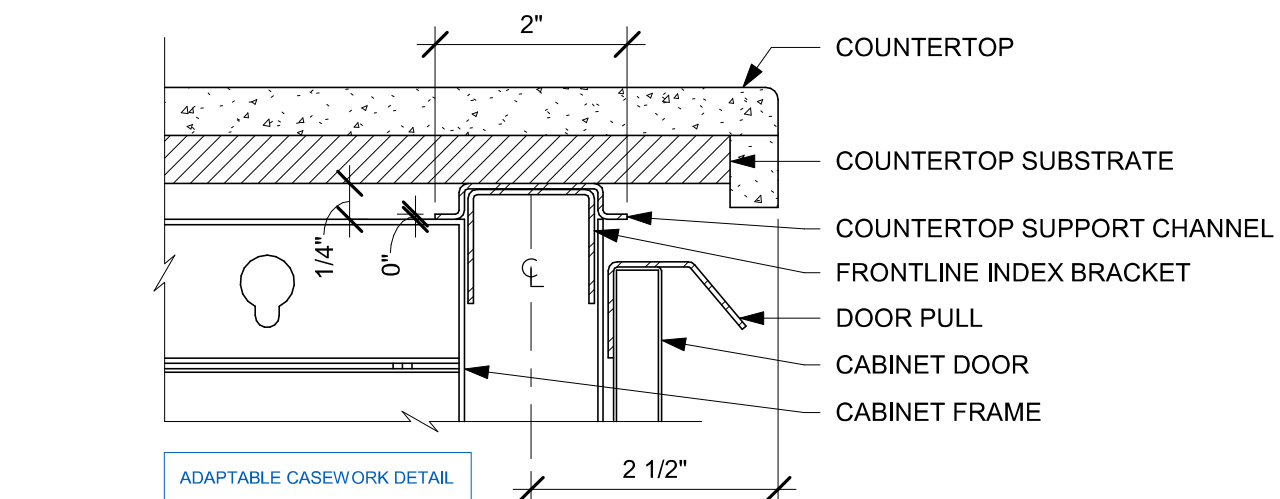

09 AC COUNTERTOP FRONT HAT SUPPORT CHANNEL
Scale: 6" = 1'-0"

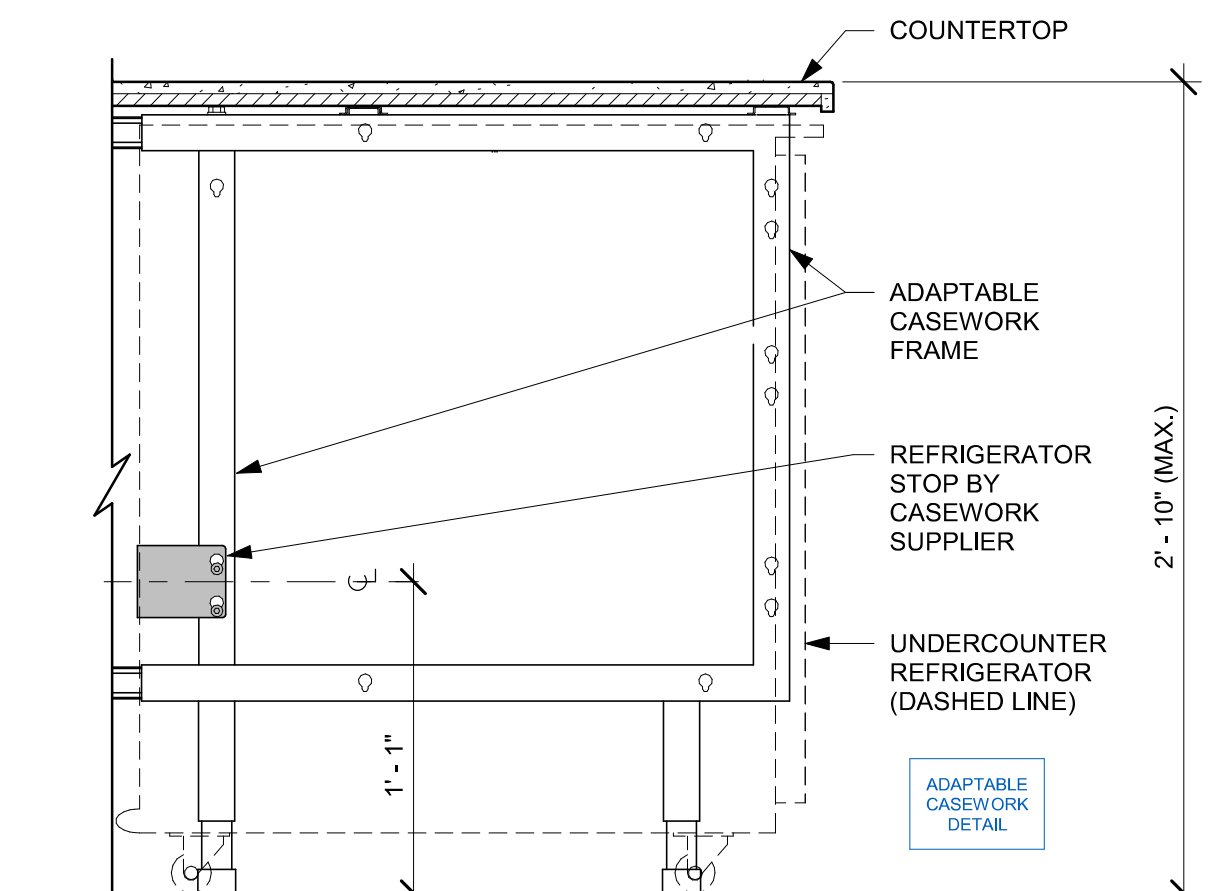

10 AC UNDERCOUNTER REFRIGERATOR SECTION
Scale: 1 1/2" = 1'-0"

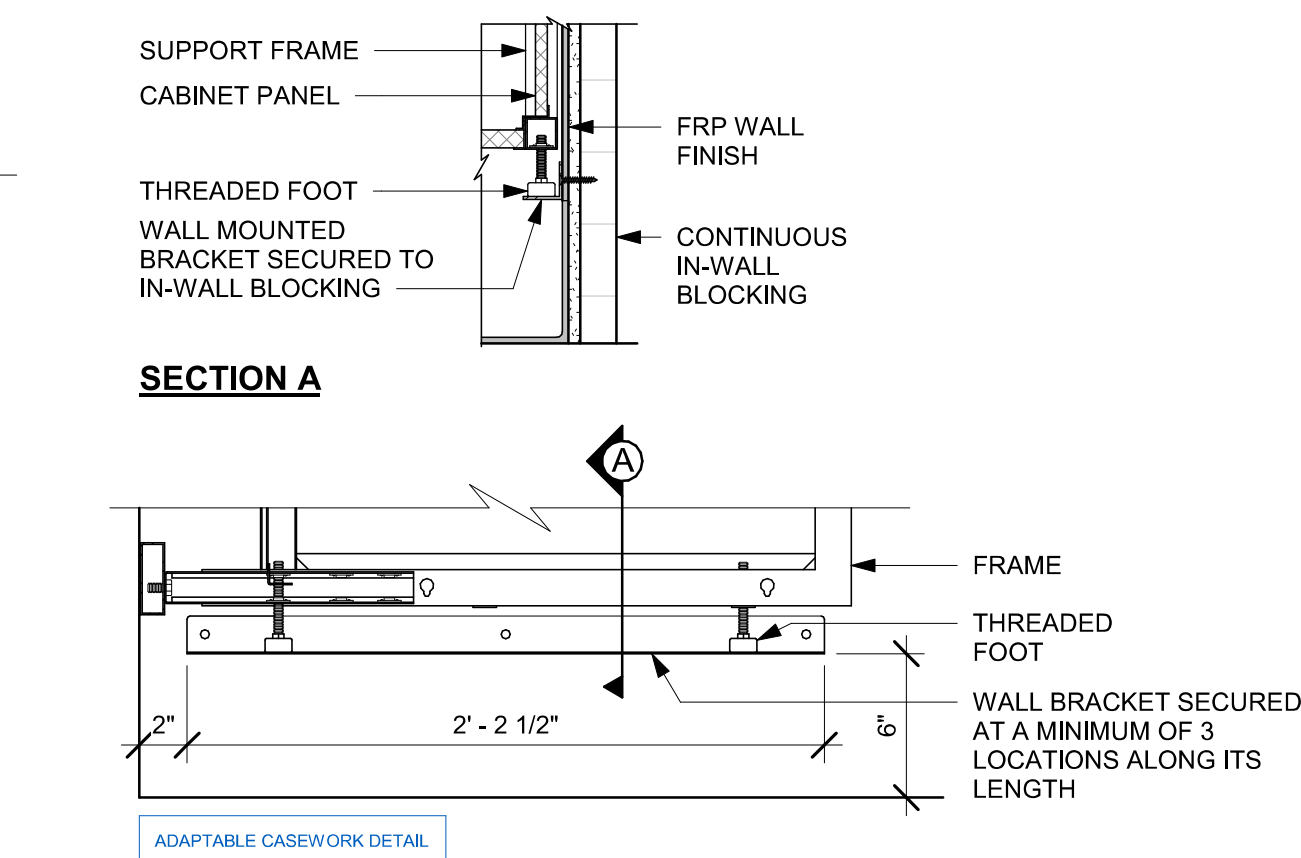

11 AC BACKLINE WALL BRACKET ASSEMBLY
Scale: 1 1/2" = 1'-0"

PERMIT SET - FOR CONSTRUCTION USE



STARBUCKS®
2401 UTAH AVENUE SOUTH
SEATTLE, WASHINGTON 98134
(206) 318-1575

THESE DRAWINGS AND THE PROJECT MANUAL ARE CONFIDENTIAL AND SHALL REMAIN THE SOLE PROPERTY OF STARBUCKS CORPORATION, WHICH IS THE OWNER OF THE COPYRIGHT IN THIS WORK. THEY SHALL NOT BE REPRODUCED (IN WHOLE OR IN PART), SHARED WITH THIRD PARTIES OR USED IN ANY MANNER ON OTHER PROJECTS OR EXTENSIONS TO THIS PROJECT WITHOUT THE PRIOR WRITTEN CONSENT OF STARBUCKS CORPORATION. THESE DRAWINGS AND SPECIFICATIONS ARE INTENDED TO EXPRESS DESIGN INTENT FOR A PROTOTYPICAL STARBUCKS STORE (WHICH IS SUBJECT TO CHANGE AT ANYTIME) AND DO NOT REFLECT ACTUAL SITE CONDITIONS. NEITHER PARTY SHALL HAVE ANY OBLIGATION NOR LIABILITY TO THE OTHER (EXCEPT STATED ABOVE) UNTIL A WRITTEN AGREEMENT IS FULLY EXECUTED BY BOTH PARTIES.

STARBUCKS TEMPLATE VERSION: i2023.04.24

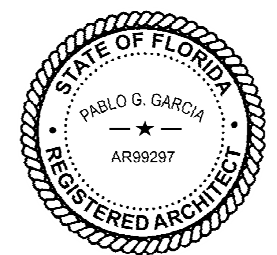

PABLO GARCIA, AIA, REG. FL NO. AR99297

Gensler

MAIN OFFICE
M. ARTHUR GENSLER JR. & ASSOCIATES
FL QUALIFIER'S LIC. NO. AR95486
45 FREMONT ST., SUITE 1500
SAN FRANCISCO, CA 94105 USA

SATELLITE OFFICE
M. ARTHUR GENSLER JR. & ASSOCIATES
FL QUALIFIER'S LIC. NO. AA0002837
565 NW 26TH ST
SUITE 250
MIAMI, FL 33127 USA

Tel (415) 433-3700
Fax (415) 836-4599

Tel (305) 350-7070
Fax (305) 350-7071

PROJECT NAME:
FOWLER & 50TH

PROJECT ADDRESS:
**5006 E FOWLER AVE, SUITE A
TAMPA, FL 33617**

STORE #: 8299
PROJECT #: 04992-089
ISSUE DATE: 15-02-2024
DESIGN MANAGER: ROMINA VIGNOLO
PRODUCTION DESIGNER: GENSLER
CHECKED BY: GENSLER

Revision Schedule			
Rev	Date	By	Description

SHEET TITLE:
ADAPTABLE CASEWORK DETAILS
SCALE: AS SHOWN

SHEET NUMBER:
1501

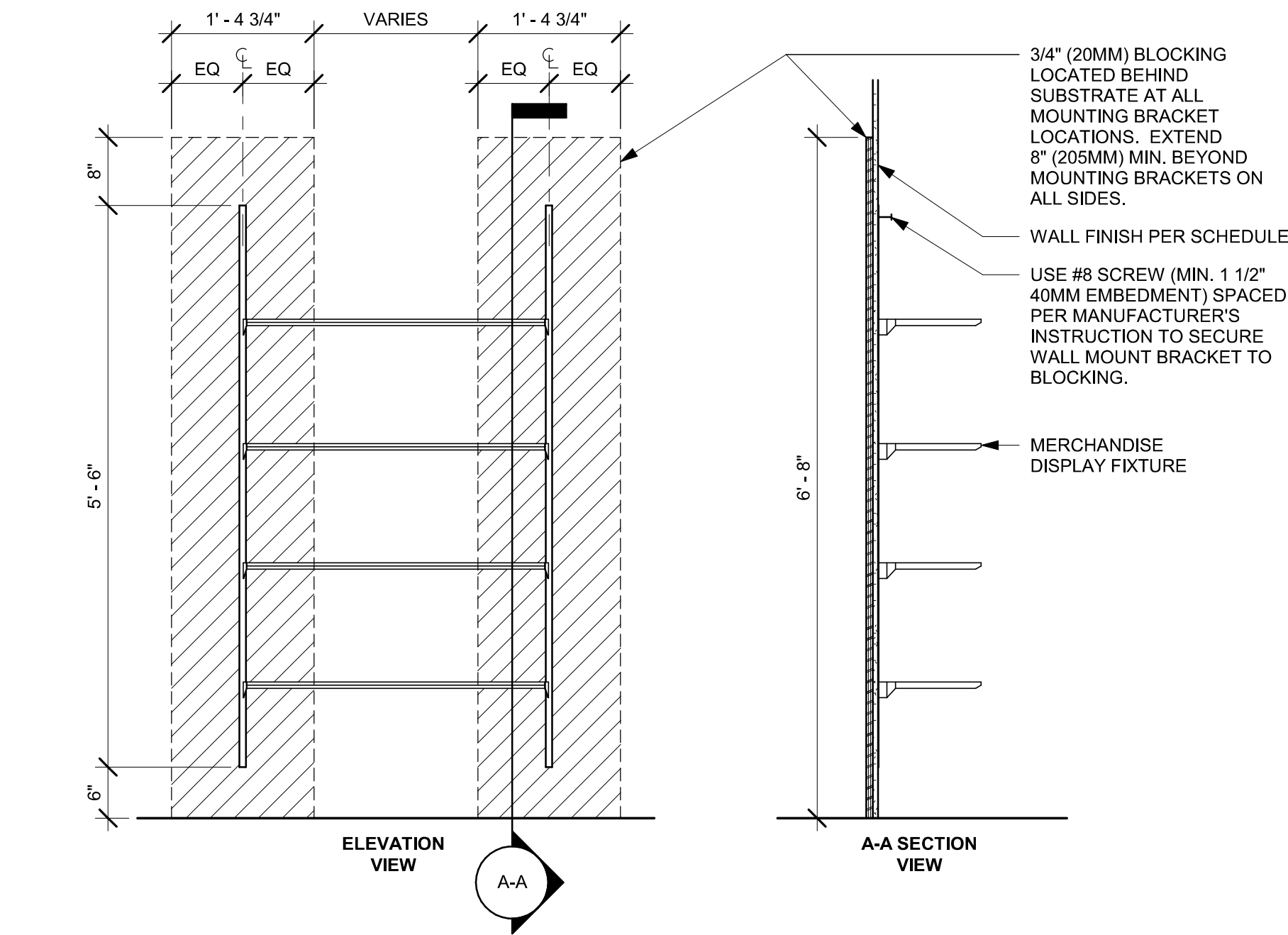

01 MERCHANDISE IN-WALL BAY DISPLAY FIXTURE WALL ATTACHMENT
Scale: 3/4" = 1'-0"

WALL TYPE FASTENER SCHEDULE			
WALL TYPE	WALL BLOCKING	FASTENERS	NOTES
WOOD FRAME	X	#8 X3" (75MM) WD OR EQUIVALENT	REFER TO BLOCKING REQUIREMENTS
METAL FRAME	X	#6 CT. X 1 1/4" (30MM) MTL/WD OR EQUIVALENT	REFER TO BLOCKING REQUIREMENTS
CMU		MIN. 5/16" X 3" (8MM X 75MM) TAPCON OR EQUIVALENT	SPACE PER DETAIL THIS SHEET
CONCRETE		MIN. 1/4" X 3" (7MM X 75MM) SLEEVE ANCHOR OR EQUIVALENT	SPACE PER DETAIL THIS SHEET
BRICK		MIN. 1/4" X 1" (7MM X 25MM) WEDGE ANCHOR OR EQUIVALENT	SPACE PER DETAIL THIS SHEET

STUD WALL BLOCKING REQUIREMENTS:
WOOD STUD WALLS REQUIRE MIN. 2" X 6" (50MM X 150MM) WOOD BLOCKING SECURED FLUSH TO STUD FACE WITH (3) 10D NAILS (OR EQUIVALENT)

METAL STUD WALLS REQUIRE MIN. 2" X 6" (50MM X 150MM) WOOD BLOCKING SECURED FLUSH TO STUD FACE WITH MIN. (3) #6 CT. 1.25" (30MM) SCREWS (OR EQUIVALENT)

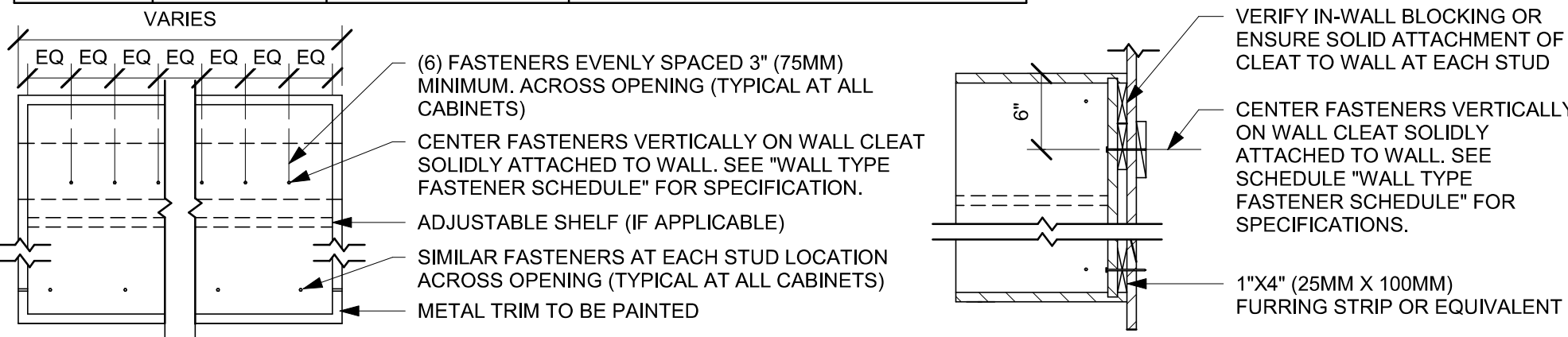

02 UPPER CABINET ATTACHMENT
Scale: 1" = 1'-0"

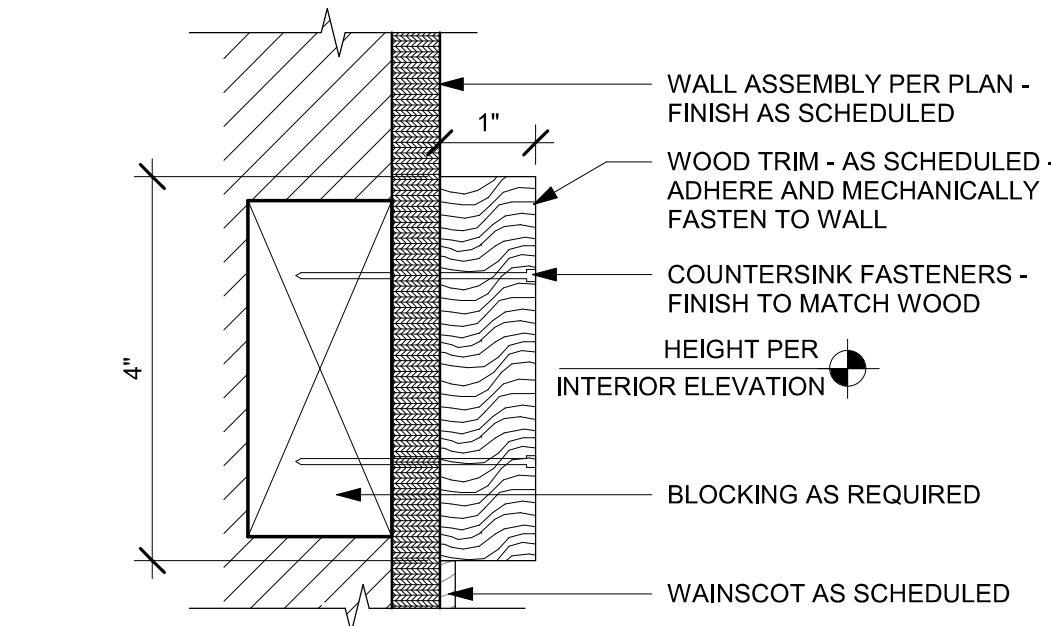

04 CUSTOM IMPULSE FIXTURE
Scale: 6\"/>

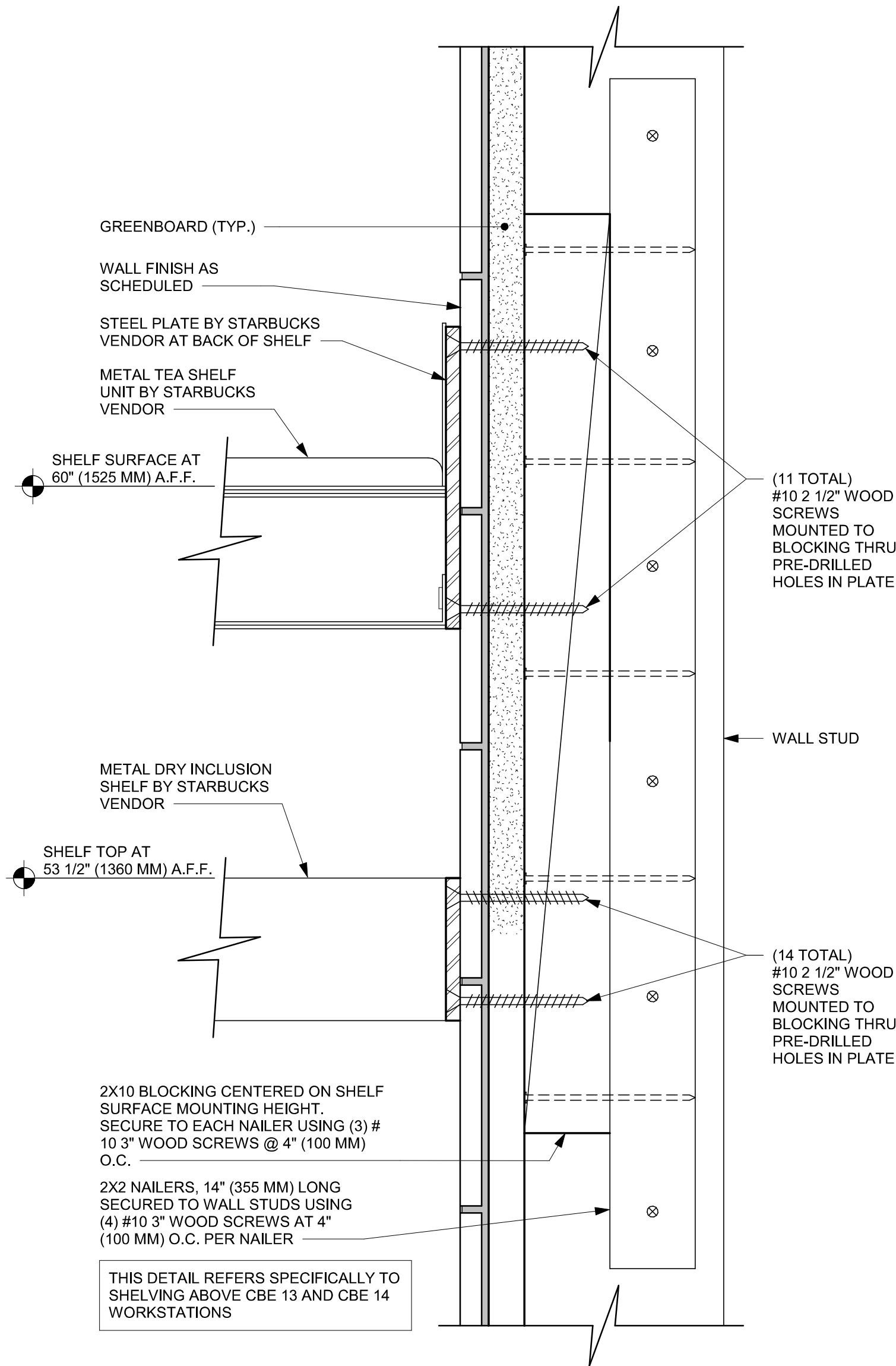

03 METAL TEA AND DRY INCLUSION SHELF WALL ATTACHMENT
Scale: 6\"/>

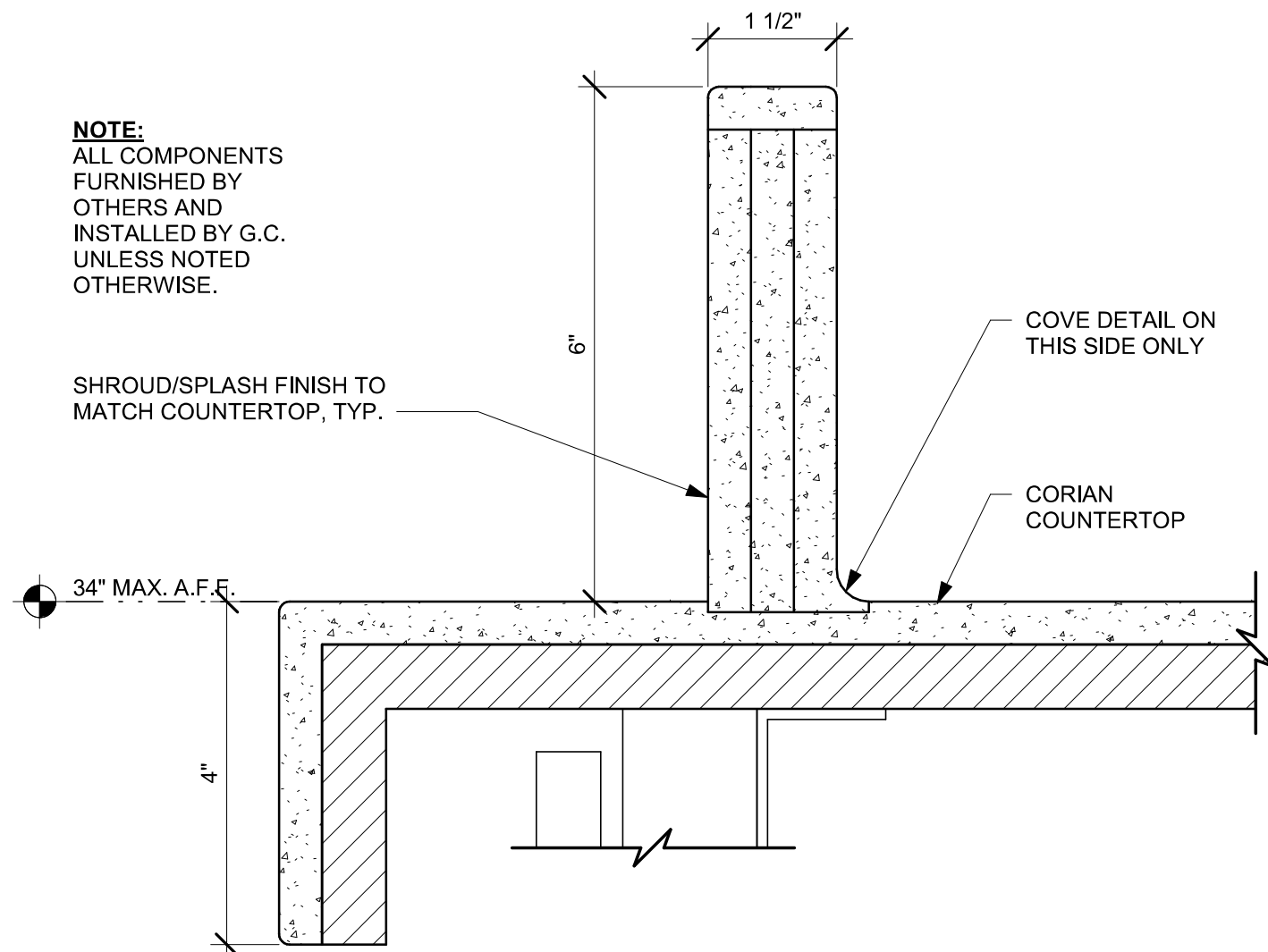

05 ESP SHROUD - CORIAN
Scale: 6\"/>



STARBUCKS®
2401 UTAH AVENUE SOUTH
SEATTLE, WASHINGTON 98134
(206) 318-1575

THESE DRAWINGS AND THE PROJECT MANUAL ARE CONFIDENTIAL AND SHALL REMAIN THE SOLE PROPERTY OF STARBUCKS CORPORATION, WHICH IS THE OWNER OF THE COPYRIGHT IN THIS WORK. THEY SHALL NOT BE REPRODUCED (IN WHOLE OR IN PART), SHARED WITH THIRD PARTIES OR USED IN ANY MANNER ON OTHER PROJECTS OR EXTENSIONS TO THIS PROJECT WITHOUT THE PRIOR WRITTEN CONSENT OF STARBUCKS CORPORATION. THESE DRAWINGS AND SPECIFICATIONS ARE INTENDED TO EXPRESS DESIGN INTENT FOR A PROTOTYPICAL STARBUCKS STORE (WHICH IS SUBJECT TO CHANGE AT ANYTIME) AND DO NOT REFLECT ACTUAL SITE CONDITIONS. NEITHER PARTY SHALL HAVE ANY OBLIGATION NOR LIABILITY TO THE OTHER (EXCEPT STATED ABOVE) UNTIL A WRITTEN AGREEMENT IS FULLY EXECUTED BY BOTH PARTIES.

STARBUCKS TEMPLATE VERSION: i2023.04.24

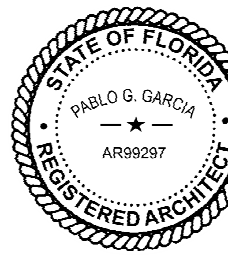

PABLO GARCIA, AIA, REG. FL NO. AR99297

Gensler

MAIN OFFICE
M. ARTHUR GENSLER JR. & ASSOCIATES
FL QUALIFIER'S LIC. NO. AR95485
45 FREMONT ST., SUITE 1500
SAN FRANCISCO, CA 94105 USA
Tel: (415) 433.3700
Fax: (415) 836.4599

PROJECT NAME:
FOWLER & 50TH

PROJECT ADDRESS:
**5006 E FOWLER AVE, SUITE A
TAMPA, FL 33617**

STORE #: 8299
PROJECT #: 04992-089
ISSUE DATE: 15-02-2024
DESIGN MANAGER: ROMINA VIGNOLO
PRODUCTION DESIGNER: GENSLER
CHECKED BY: GENSLER

Revision Schedule			
Rev	Date	By	Description

SHEET TITLE:
CASEWORK DETAILS

SCALE: AS SHOWN

SHEET NUMBER:
1502

PERMIT SET - FOR CONSTRUCTION USE

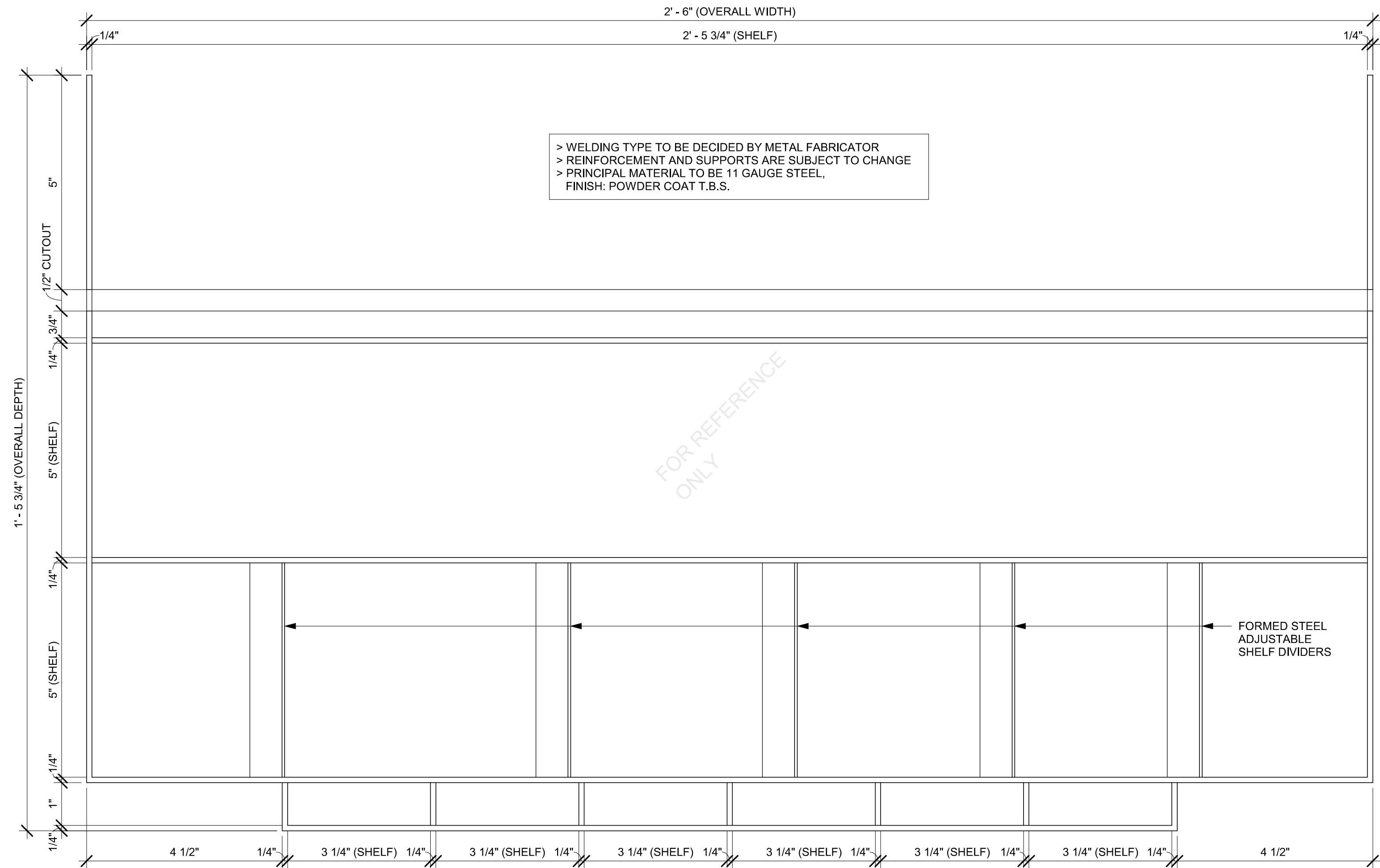

IMPULSE FIXTURE PLAN

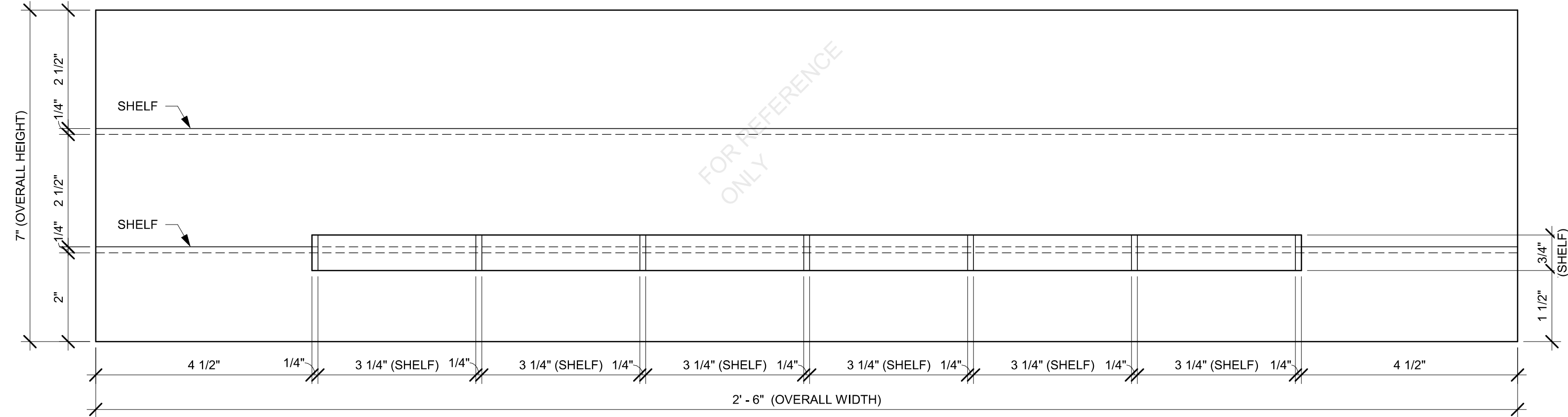

IMPULSE FIXTURE ELEVATION

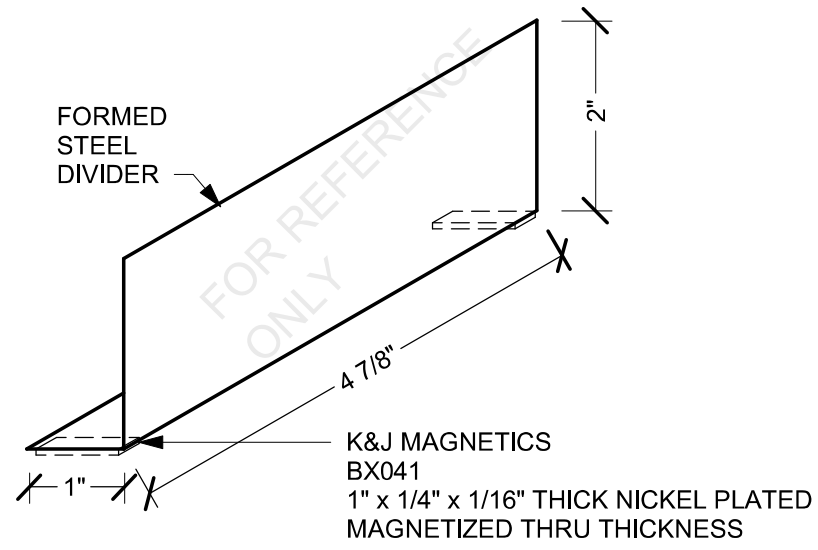

TYPICAL ADJUSTABLE SHELF DIVIDER ISOMETRIC

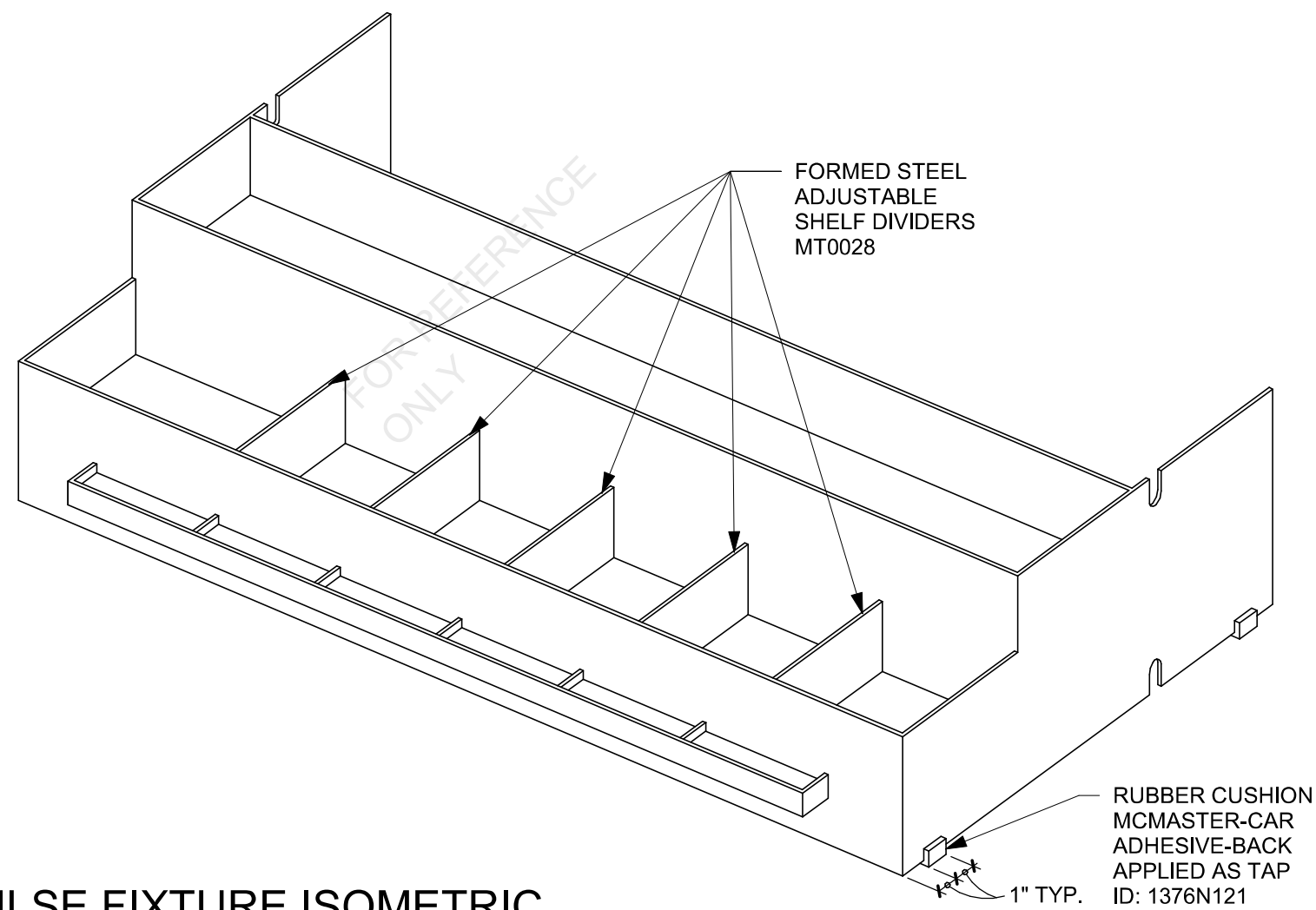

IMPULSE FIXTURE ISOMETRIC

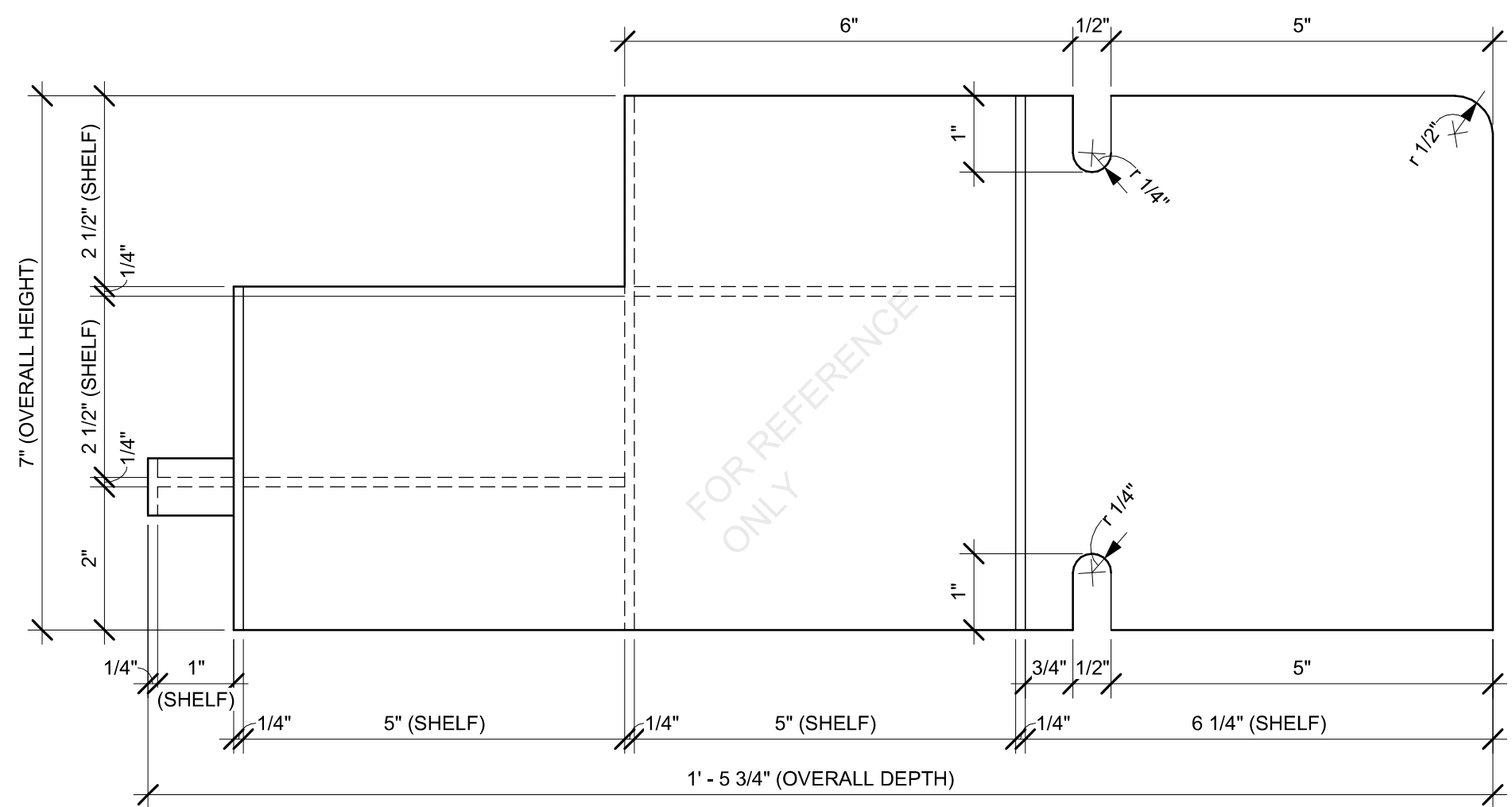

IMPULSE FIXTURE SECTION

SBUX STANDARD DETAILS
REFER TO I102 FOR PLAN LOCATION



STARBUCKS®
2401 UTAH AVENUE SOUTH
SEATTLE, WASHINGTON 98134
(206) 318-1575

THESE DRAWINGS AND THE PROJECT MANUAL ARE CONFIDENTIAL AND SHALL REMAIN THE SOLE PROPERTY OF STARBUCKS CORPORATION, WHICH IS THE OWNER OF THE COPYRIGHT IN THIS WORK. THEY SHALL NOT BE REPRODUCED (IN WHOLE OR IN PART), SHARED WITH THIRD PARTIES OR USED IN ANY MANNER ON OTHER PROJECTS OR EXTENSIONS TO THIS PROJECT WITHOUT THE PRIOR WRITTEN CONSENT OF STARBUCKS CORPORATION. THESE DRAWINGS AND SPECIFICATIONS ARE INTENDED TO EXPRESS DESIGN INTENT FOR A PROTOTYPICAL STARBUCKS STORE (WHICH IS SUBJECT TO CHANGE AT ANYTIME) AND DO NOT REFLECT ACTUAL SITE CONDITIONS. NEITHER PARTY SHALL HAVE ANY OBLIGATION NOR LIABILITY TO THE OTHER (EXCEPT STATED ABOVE) UNTIL A WRITTEN AGREEMENT IS FULLY EXECUTED BY BOTH PARTIES.

STARBUCKS TEMPLATE VERSION: i2023.04.24

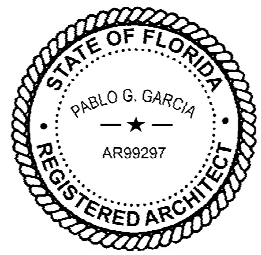

PABLO GARCIA, AIA, REG. FL NO. AR99297

Gensler

MAIN OFFICE
M. ARTHUR GENSLER, JR. & ASSOCIATES
FL QUALIFIER'S LIC. NO. AR95486
45 FREMONT ST., SUITE 1500
SAN FRANCISCO, CA 94105 USA

Tel (415) 433.3700
Fax (415) 836.4599

SATELLITE OFFICE
M. ARTHUR GENSLER, JR. & ASSOCIATES
FL QUALIFIER'S LIC. NO. AA0002837
565 NW 26TH ST
SUITE 250
MIAMI, FL 33127 USA

Tel (305) 350.7070
Fax (305) 350.7071

PROJECT NAME:
FOWLER & 50TH

PROJECT ADDRESS:
**5006 E FOWLER AVE, SUITE A
TAMPA, FL 33617**

STORE #: 8299
PROJECT #: 04992-089
ISSUE DATE: 15-02-2024
DESIGN MANAGER: ROMINA VIGNOLO
PRODUCTION DESIGNER: GENSLER
CHECKED BY: GENSLER

Revision Schedule			
Rev	Date	By	Description

SHEET TITLE:
**IMPULSE FIXTURE
DETAILS**
SCALE: AS SHOWN

SHEET NUMBER:
1503

PERMIT SET - FOR CONSTRUCTION USE

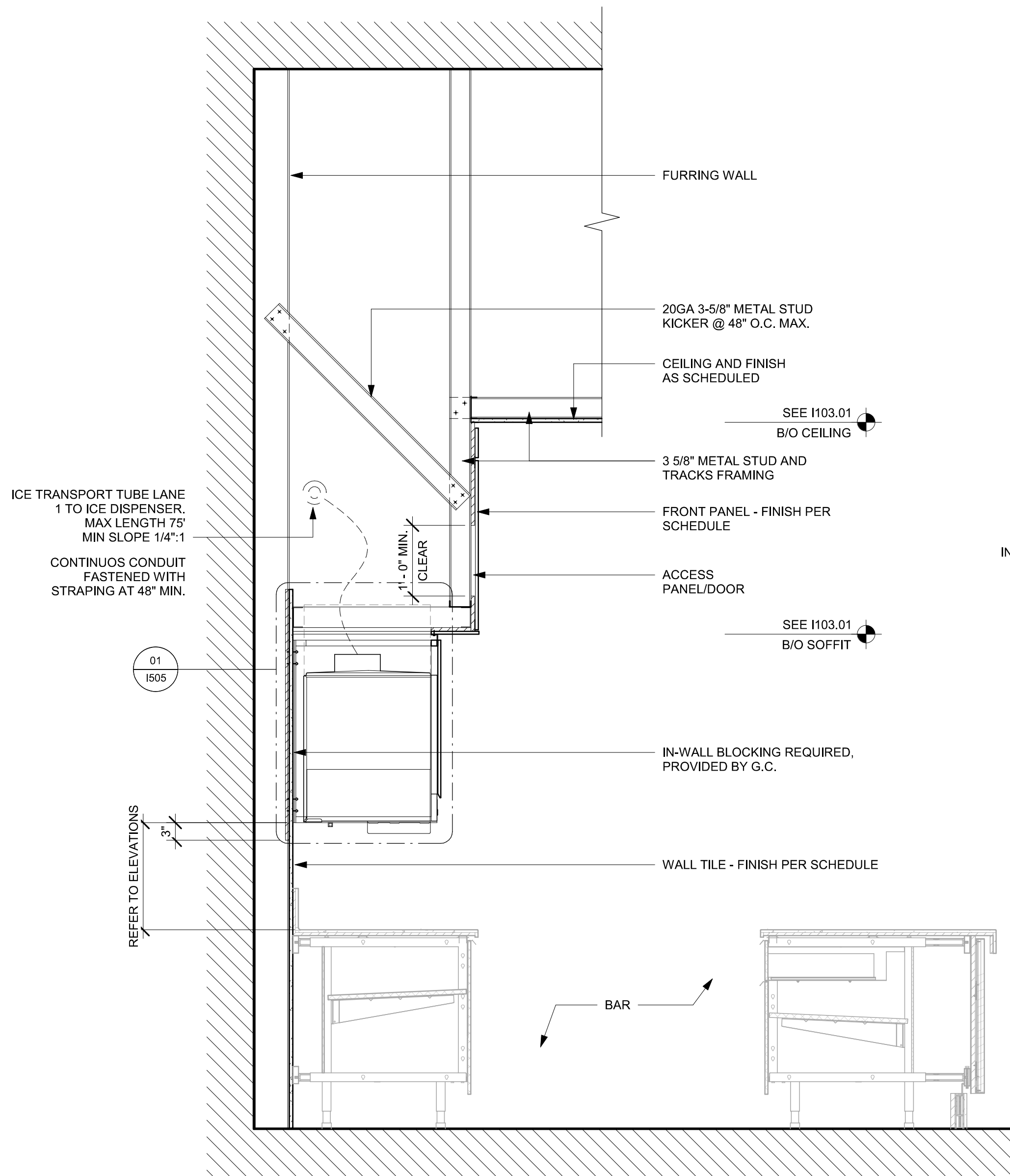

01 SOFFIT AT UPPER CABINET AT CBE
Scale: 3/4" = 1'-0"

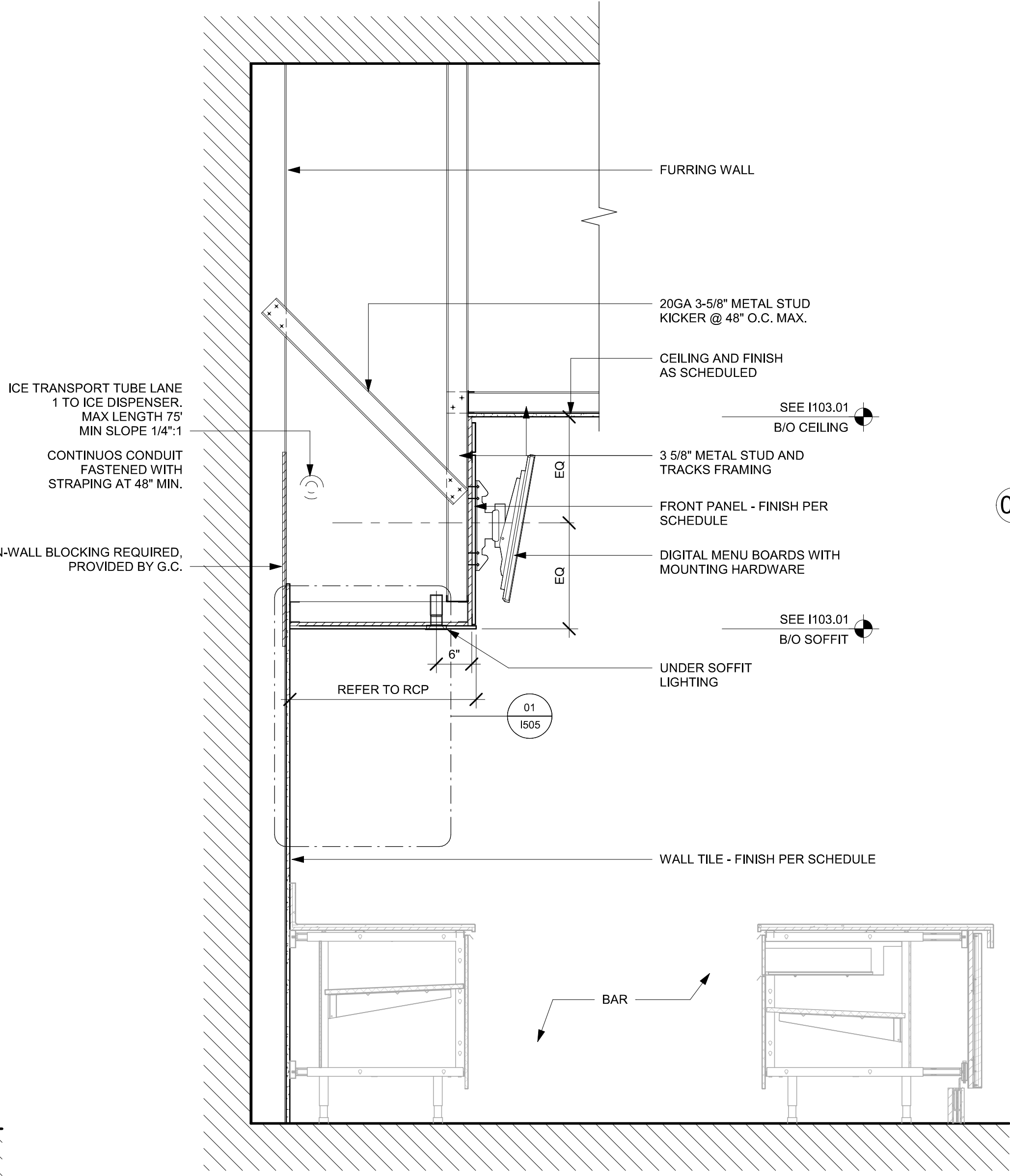

02 SOFFIT AT MENU BOARDS
Scale: 3/4" = 1'-0"

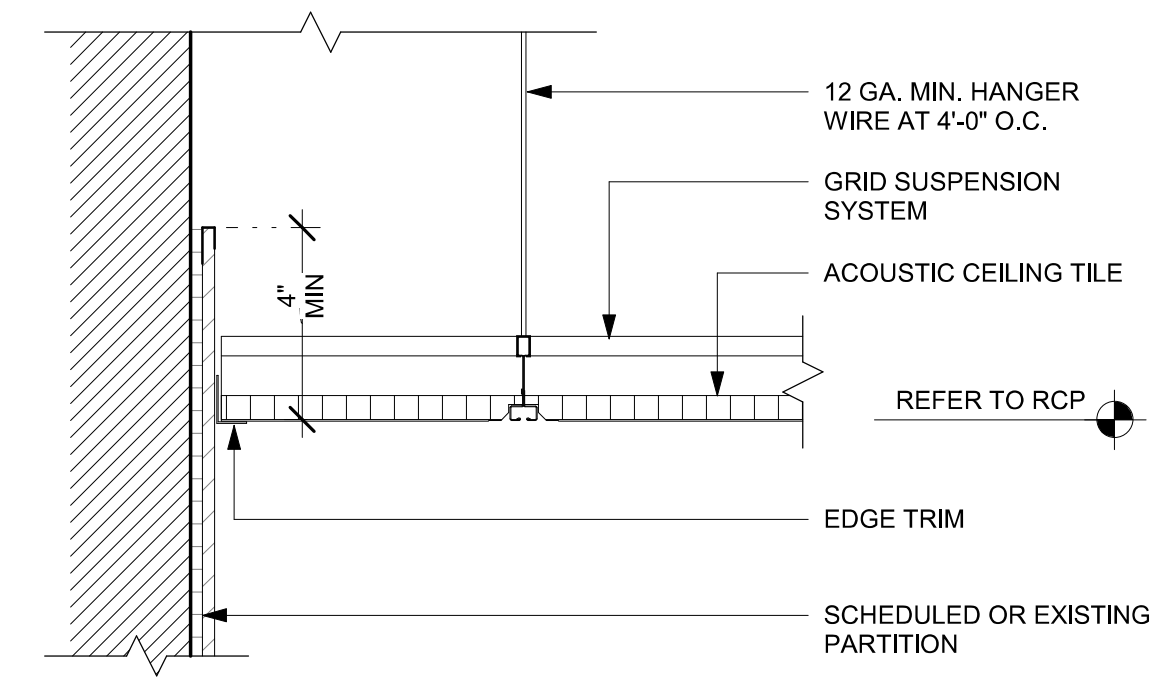

03 ACT CEILING AT FRP WALL
Scale: 3" = 1'-0"

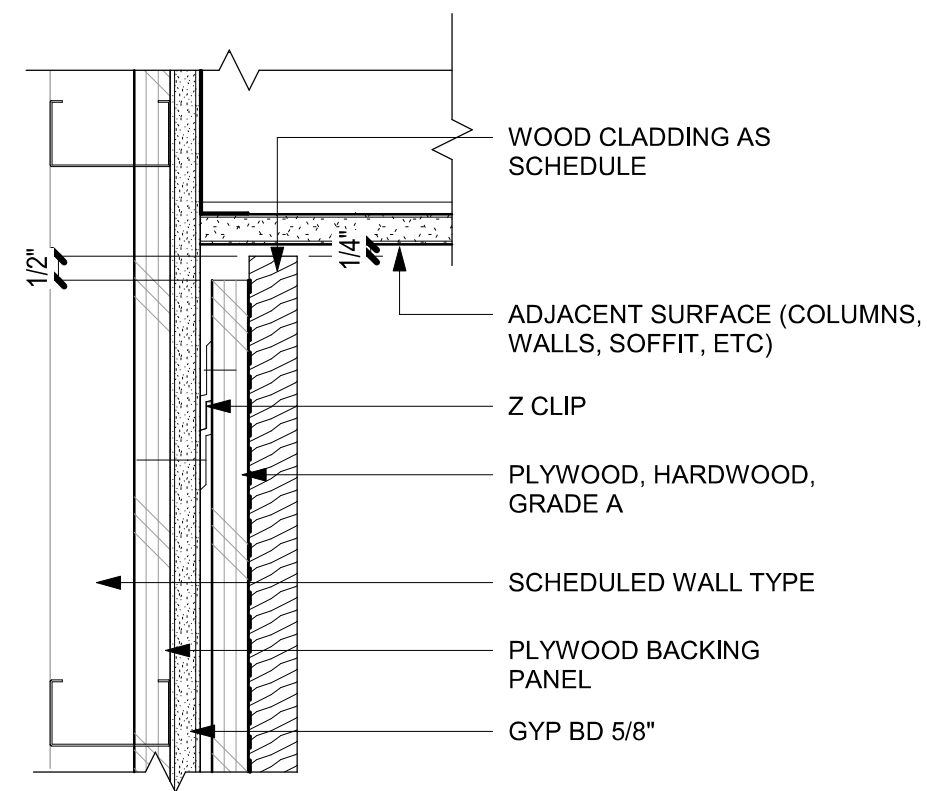

04 WOOD CLADDING WALL - SECTION
Scale: 3" = 1'-0"

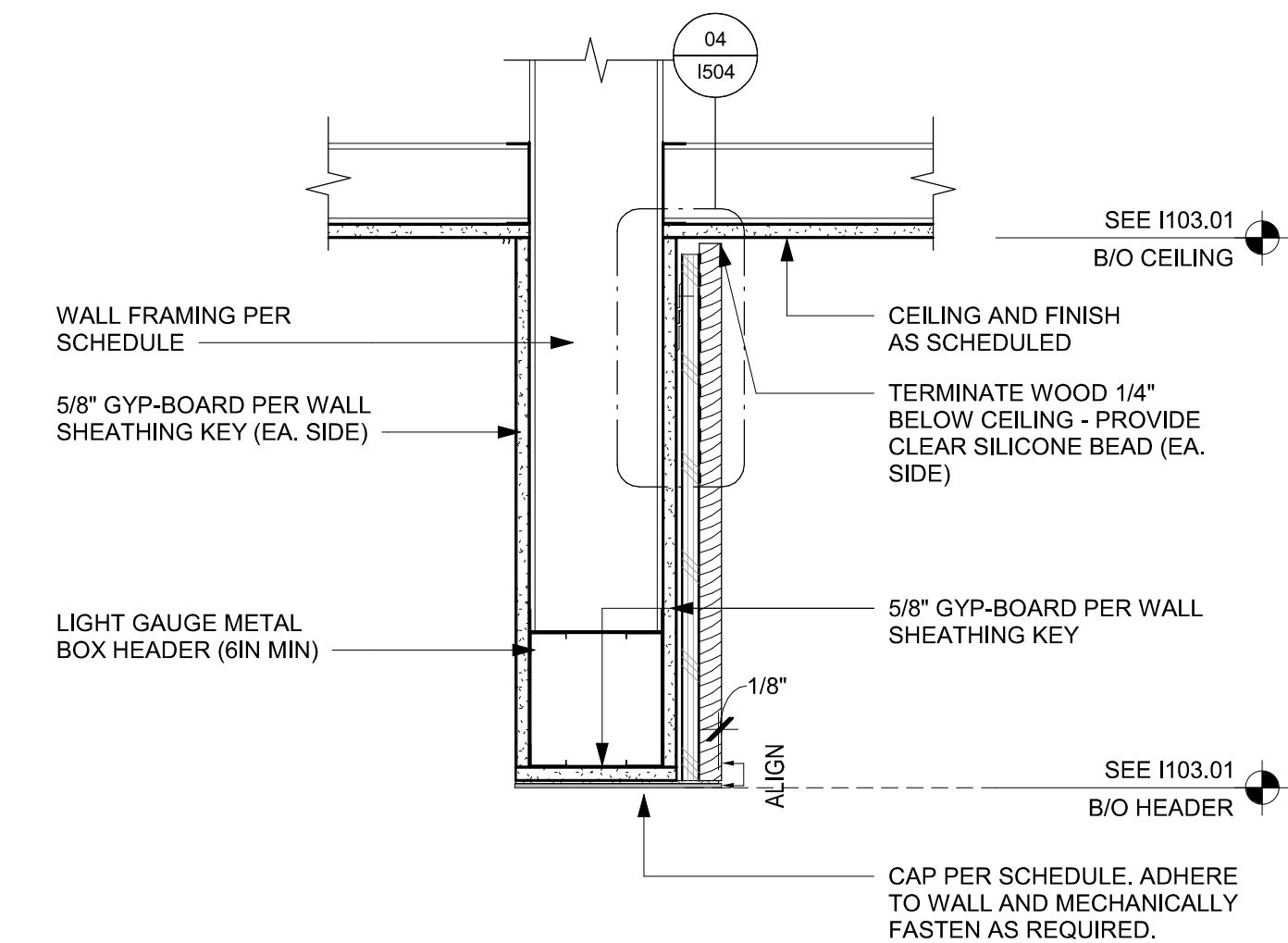

05 HEADER DETAIL
Scale: 1 1/2" = 1'-0"

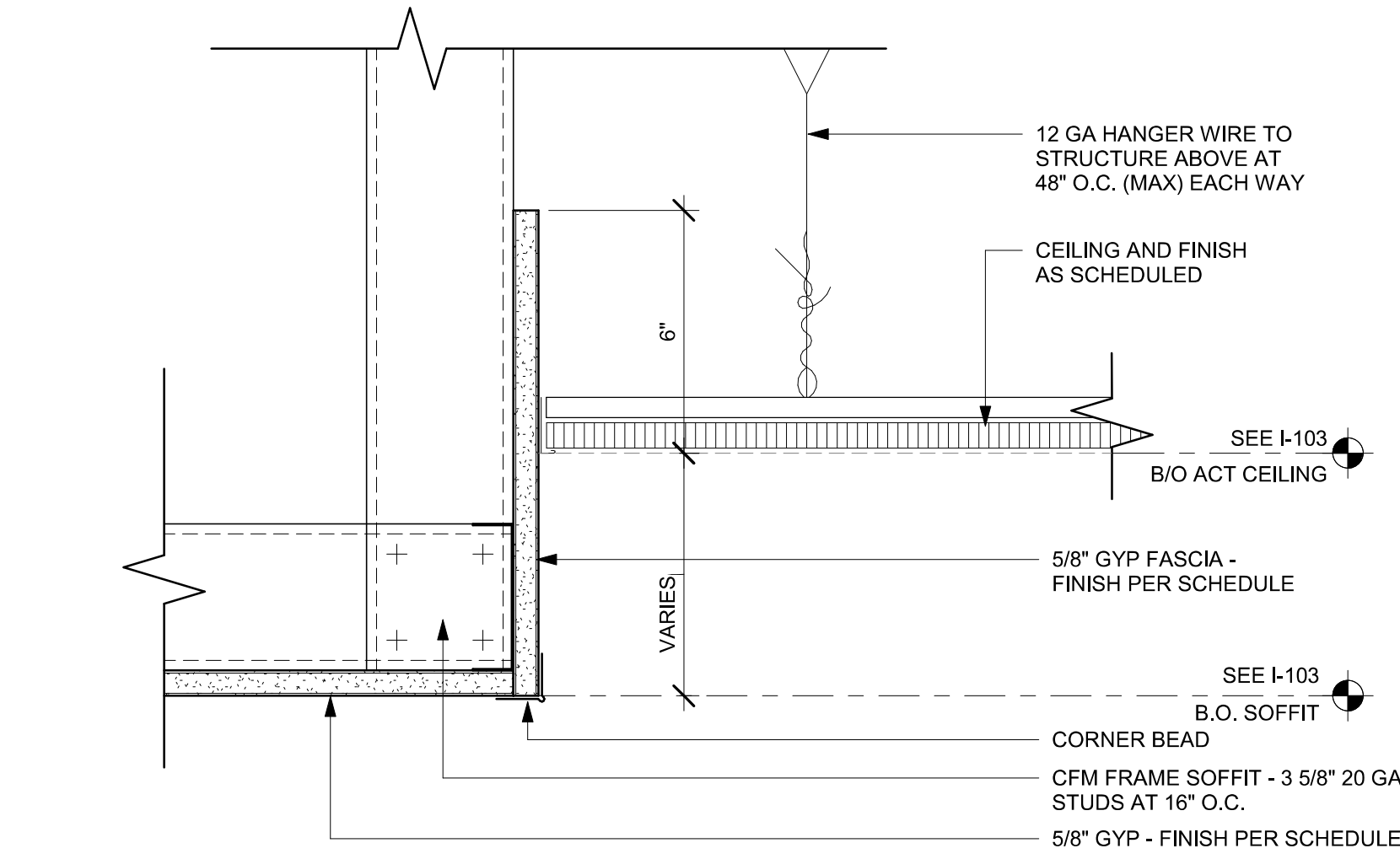

06 ACT CEILING TRANSITION AT CAFE
Scale: 3" = 1'-0"

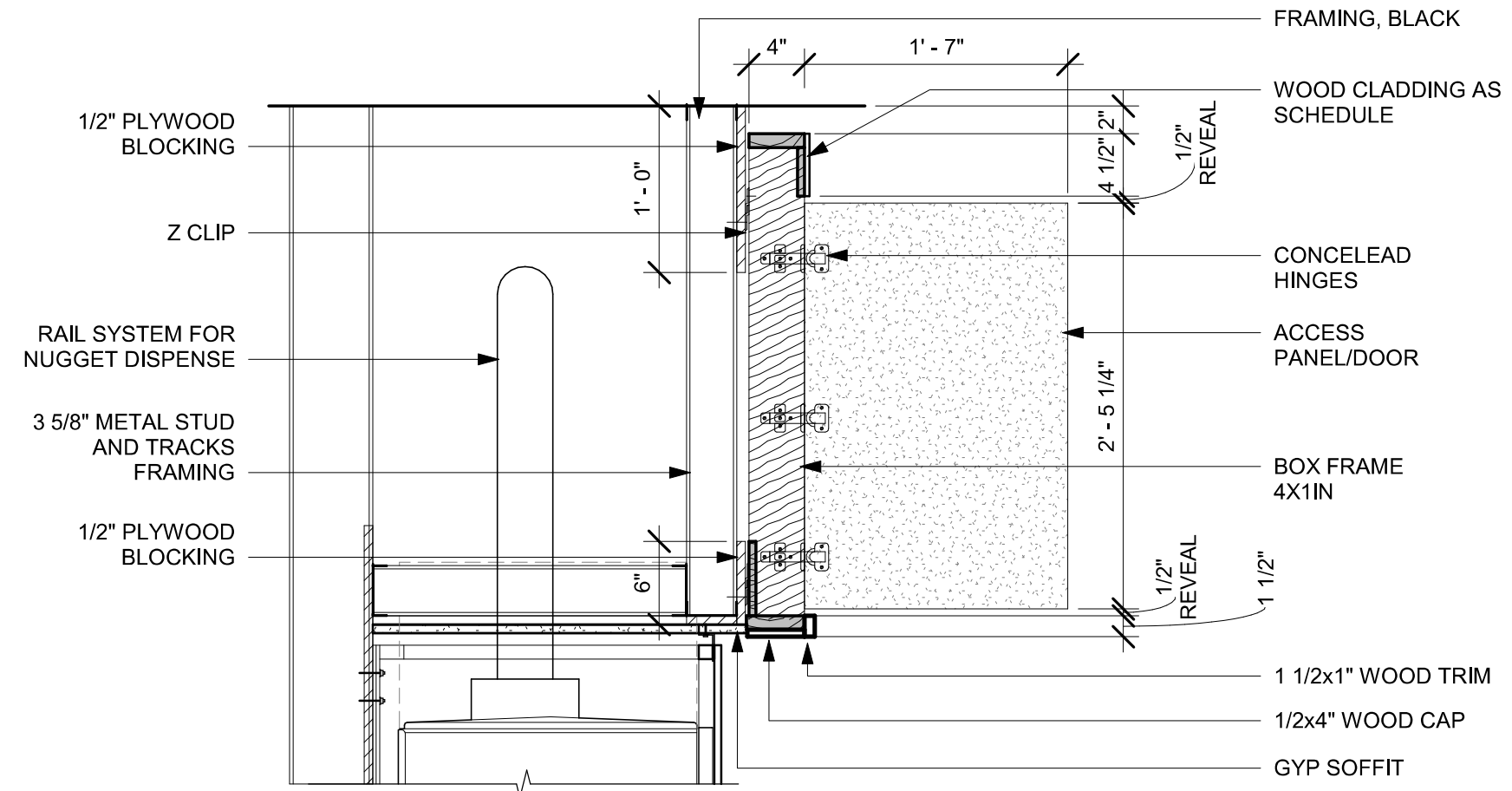

07 SOFFIT DOOR
Scale: 1" = 1'-0"



STARBUCKS®
2401 UTAH AVENUE SOUTH
SEATTLE, WASHINGTON 98134
(206) 318-1575

THESE DRAWINGS AND THE PROJECT MANUAL ARE CONFIDENTIAL AND SHALL REMAIN THE SOLE PROPERTY OF STARBUCKS CORPORATION, WHICH IS THE OWNER OF THE COPYRIGHT IN THIS WORK. THEY SHALL NOT BE REPRODUCED (IN WHOLE OR IN PART), SHARED WITH THIRD PARTIES OR USED IN ANY MANNER ON OTHER PROJECTS OR EXTENSIONS TO THIS PROJECT WITHOUT THE PRIOR WRITTEN CONSENT OF STARBUCKS CORPORATION. THESE DRAWINGS AND SPECIFICATIONS ARE INTENDED TO EXPRESS DESIGN INTENT FOR A PROTOTYPICAL STARBUCKS STORE (WHICH IS SUBJECT TO CHANGE AT ANYTIME) AND DO NOT REFLECT ACTUAL SITE CONDITIONS. NEITHER PARTY SHALL HAVE ANY OBLIGATION NOR LIABILITY TO THE OTHER (EXCEPT STATED ABOVE) UNTIL A WRITTEN AGREEMENT IS FULLY EXECUTED BY BOTH PARTIES.

STARBUCKS TEMPLATE VERSION: i2023.04.24

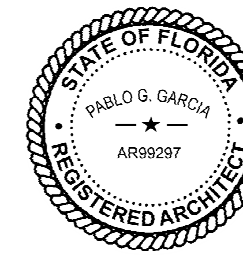

PABLO GARCIA, AIA, REG. FL NO. AR99297

Gensler

MAIN OFFICE
M. ARTHUR GENSLER JR. & ASSOCIATES
FL QUALIFIER'S LIC. NO. AR95486
45 FREMONT ST., SUITE 1500
SAN FRANCISCO, CA 94105 USA

Tel (415) 433.3700
Fax (415) 836.4599

SATELLITE OFFICE
M. ARTHUR GENSLER JR. & ASSOCIATES
FL QUALIFIER'S LIC. NO. AA0002837
565 NW 26TH ST
SUITE 200
MIAMI, FL 33127 USA

Tel (305) 350.7070
Fax (305) 350.7071

PROJECT NAME:
FOWLER & 50TH

PROJECT ADDRESS:
**5006 E FOWLER AVE, SUITE A
TAMPA, FL 33617**

STORE #: 8299
PROJECT #: 04992-089
ISSUE DATE: 15-02-2024
DESIGN MANAGER: ROMINA VIGNOLO
PRODUCTION DESIGNER: GENSLER
CHECKED BY: GENSLER

Revision Schedule			
Rev	Date	By	Description

SHEET TITLE:
RCP DETAILS

SCALE: AS SHOWN

SHEET NUMBER:

1504

PERMIT SET - FOR CONSTRUCTION USE

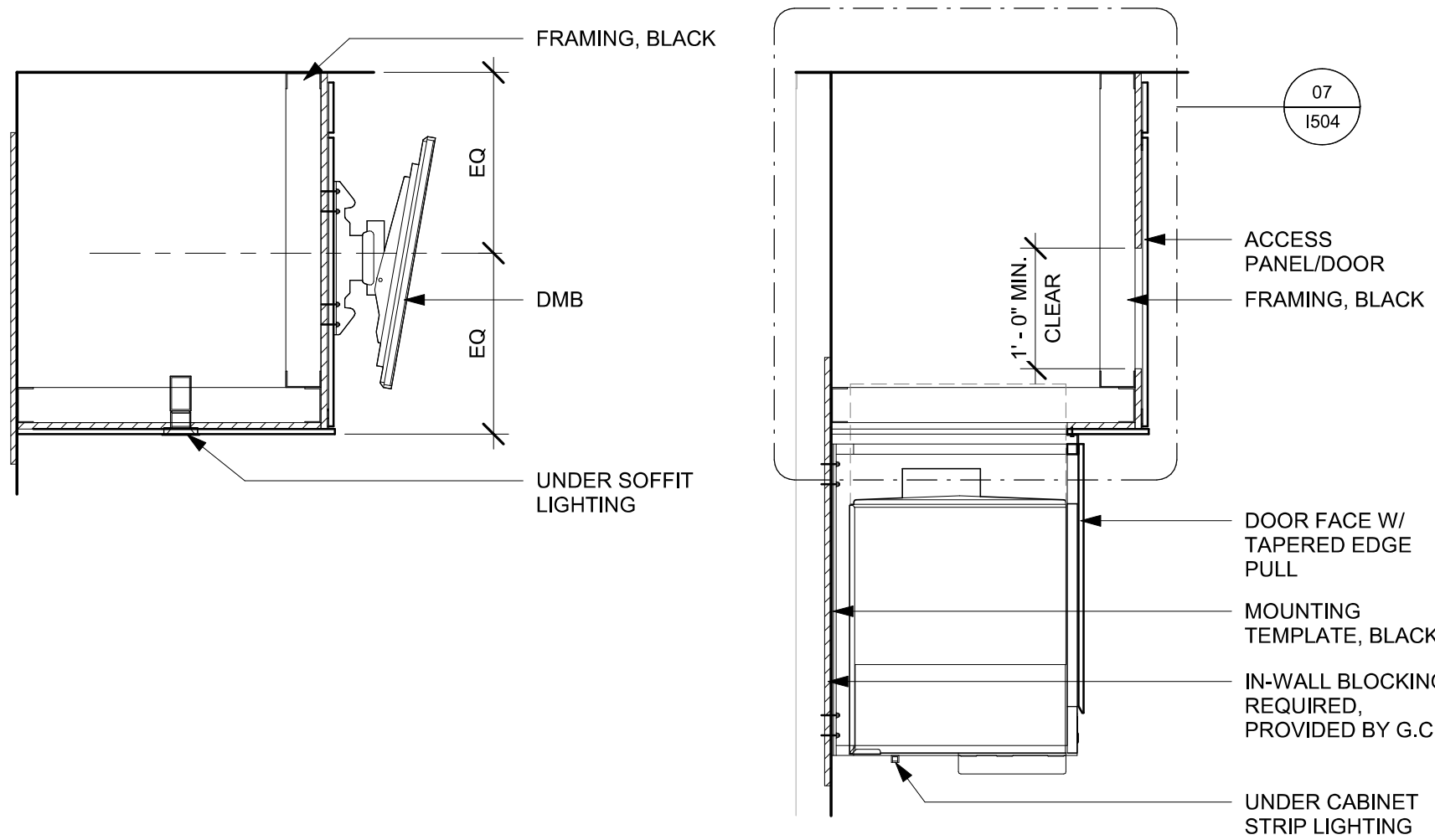

SECTION D - DMB

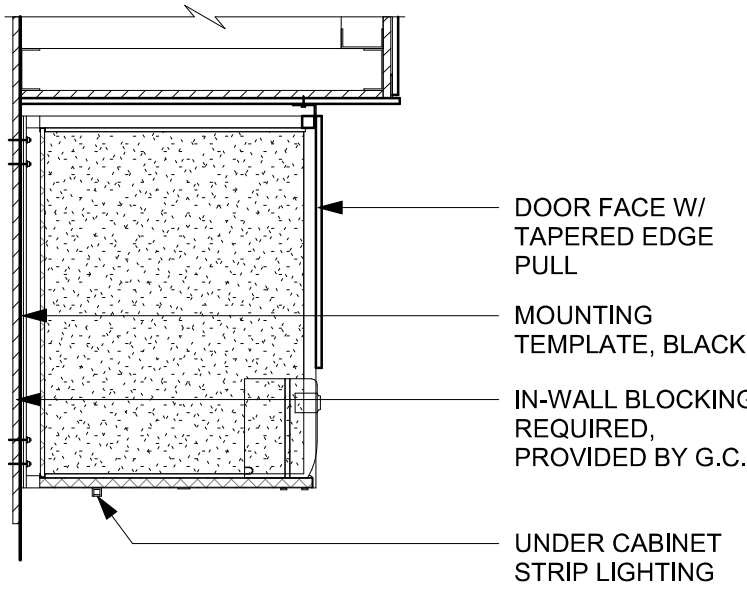

SECTION B - CUP LABELER

SECTION C - NUGGET ICE DISPENSE

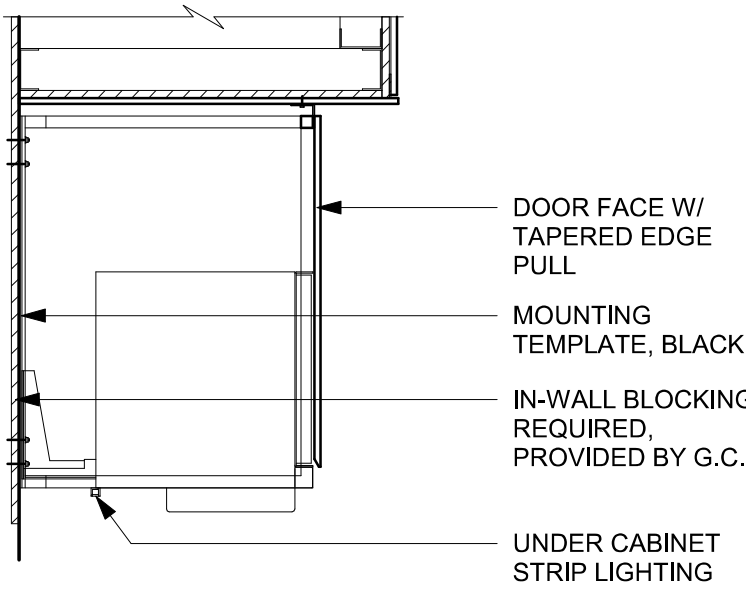

SECTION A - MILK DISPENSE

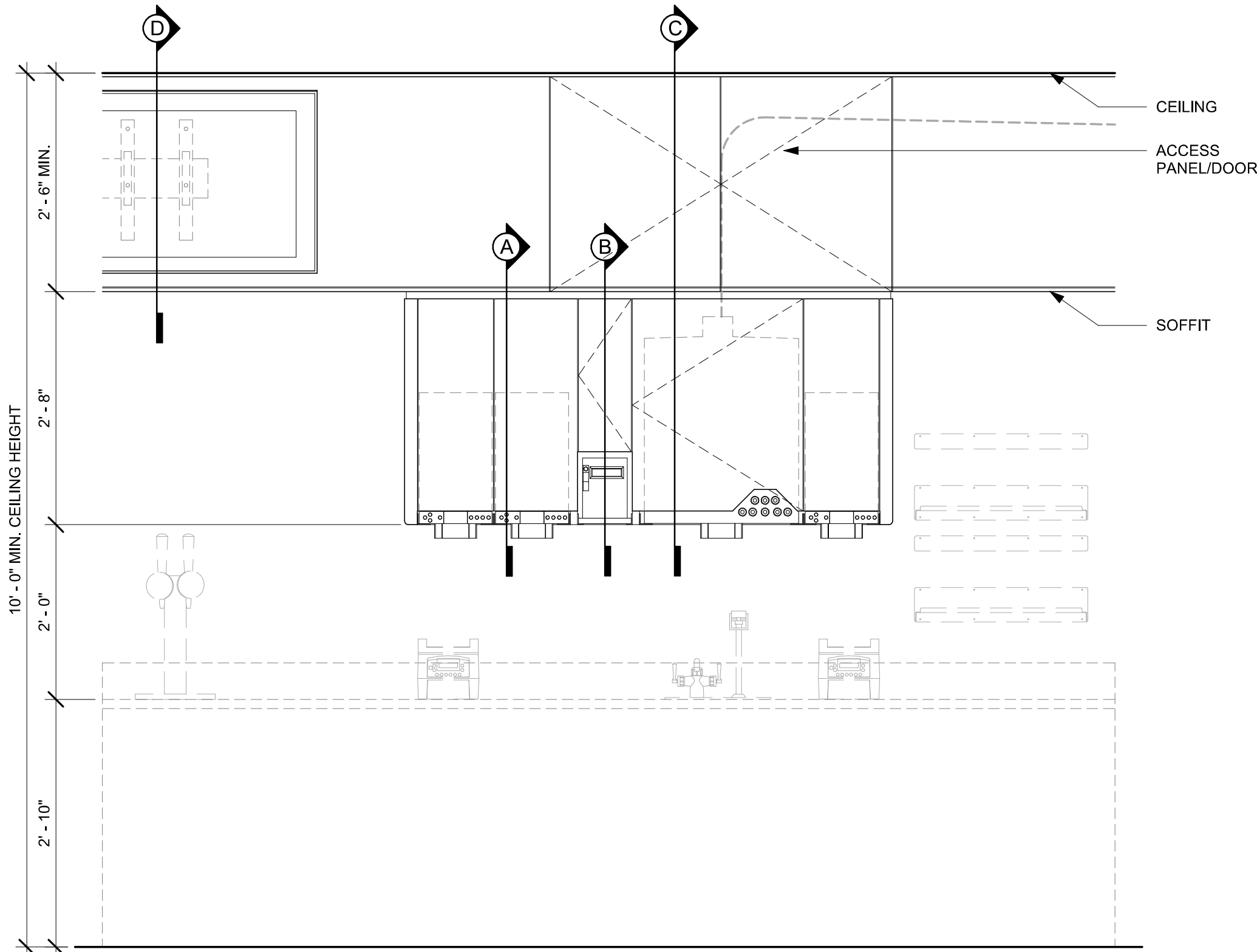

- NOTE:
- CEILING HEIGHT 10'-0" MIN.
 - NUGGET ICE RIDE SYSTEM TO RUN IN STANDARD SOFFIT
 - DMB TO BE MOUNTED ON FACE OF SOFFIT
 - ACCESS PANEL TO BE SIZED TO AVOID CONFLICT WITH LIGHTING COVE

01 UPPER CABINET/SOFFIT ASSEMBLY - STANDARD

Scale: 3/4" = 1'-0"



STARBUCKS®
2401 UTAH AVENUE SOUTH
SEATTLE, WASHINGTON 98134
(206) 318-1575

THESE DRAWINGS AND THE PROJECT MANUAL ARE CONFIDENTIAL AND SHALL REMAIN THE SOLE PROPERTY OF STARBUCKS CORPORATION, WHICH IS THE OWNER OF THE COPYRIGHT IN THIS WORK. THEY SHALL NOT BE REPRODUCED (IN WHOLE OR IN PART), SHARED WITH THIRD PARTIES OR USED IN ANY MANNER ON OTHER PROJECTS OR EXTENSIONS TO THIS PROJECT WITHOUT THE PRIOR WRITTEN CONSENT OF STARBUCKS CORPORATION. THESE DRAWINGS AND SPECIFICATIONS ARE INTENDED TO EXPRESS DESIGN INTENT FOR A PROTOTYPICAL STARBUCKS STORE (WHICH IS SUBJECT TO CHANGE AT ANYTIME) AND DO NOT REFLECT ACTUAL SITE CONDITIONS. NEITHER PARTY SHALL HAVE ANY OBLIGATION NOR LIABILITY TO THE OTHER (EXCEPT STATED ABOVE) UNTIL A WRITTEN AGREEMENT IS FULLY EXECUTED BY BOTH PARTIES.

STARBUCKS TEMPLATE VERSION: i2023.04.24

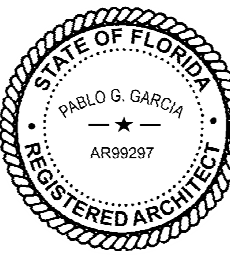

PABLO GARCIA, AIA, REG. FL NO. AR99297

Gensler

MAIN OFFICE
M. ARTHUR GENSLER, JR. & ASSOCIATES
FL QUALIFIER'S LIC. NO. AR95486
45 FREMONT ST., SUITE 1500
SAN FRANCISCO, CA 94105 USA
Tel: (415) 433-3700
Fax: (415) 836-4599

SATELLITE OFFICE
M. ARTHUR GENSLER, JR. & ASSOCIATES
FL QUALIFIER'S LIC. NO. AA0002837
565 NW 26TH ST
SUITE 200
MIAMI, FL 33127 USA
Tel: (305) 350-7070
Fax: (305) 350-7071

PROJECT NAME:
FOWLER & 50TH

PROJECT ADDRESS:
**5006 E FOWLER AVE, SUITE A
TAMPA, FL 33617**

STORE #: 8299
PROJECT #: 04992-089
ISSUE DATE: 15-02-2024
DESIGN MANAGER: ROMINA VIGNOLO
PRODUCTION DESIGNER: GENSLER
CHECKED BY: GENSLER

Revision Schedule			
Rev	Date	By	Description

SHEET TITLE:
**ADAPTABLE CASEWORK
SECTIONS**
SCALE: AS SHOWN

SHEET NUMBER:
1505

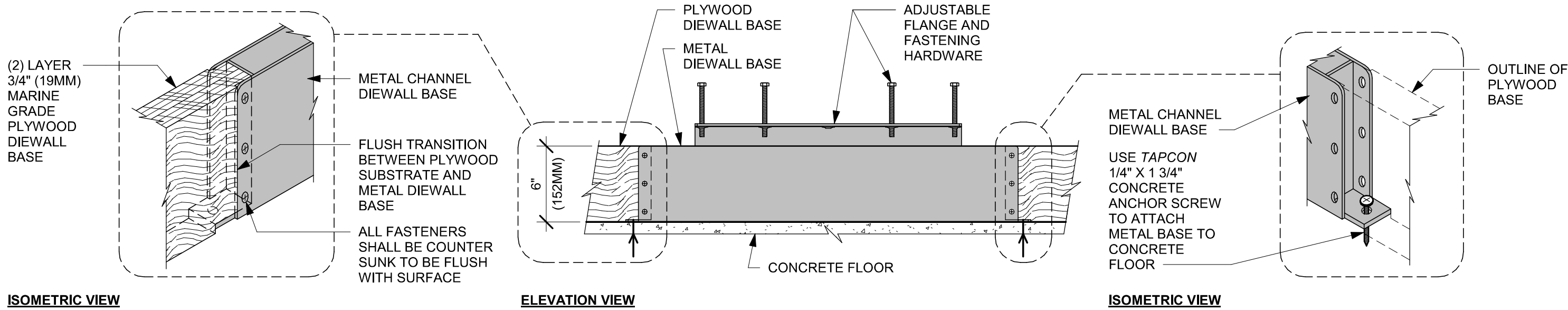

01 AC FRONT BAR DIEWALL METAL TO WOOD BASE TRANSITION
Scale: 1 1/2" = 1'-0"

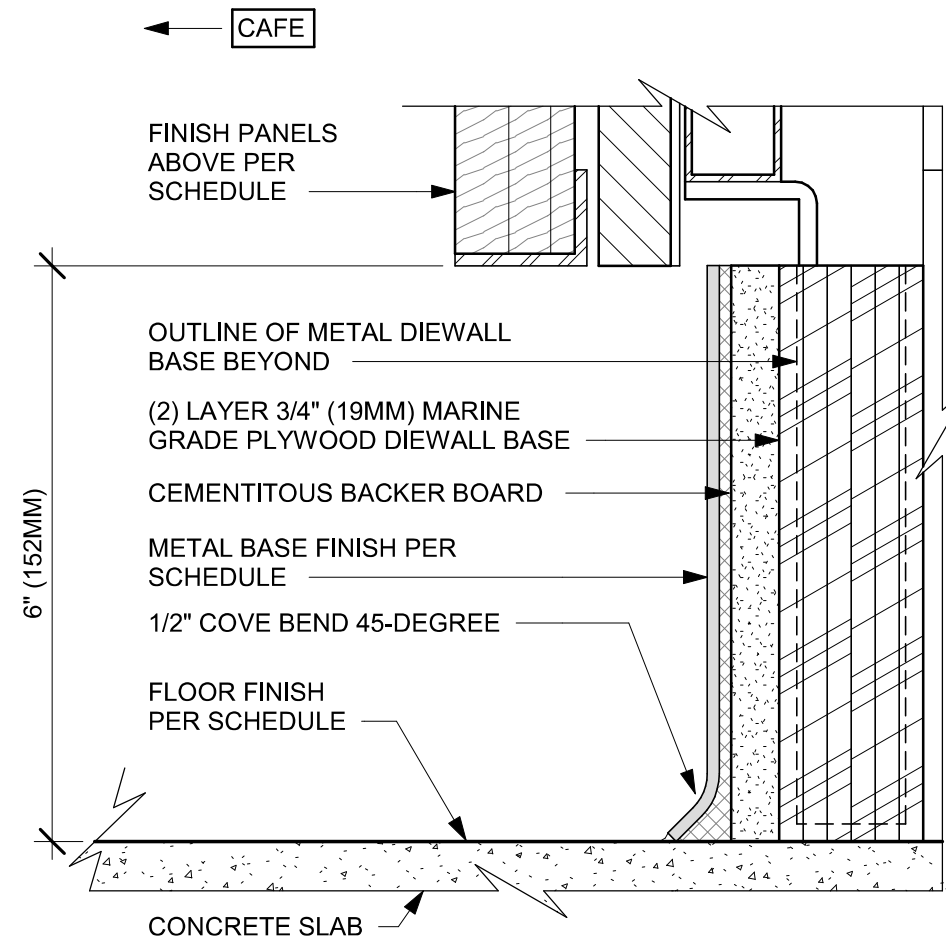

02 AC FRONT BAR CABINET PLYWOOD DIEWALL BASE
Scale: 6" = 1'-0"

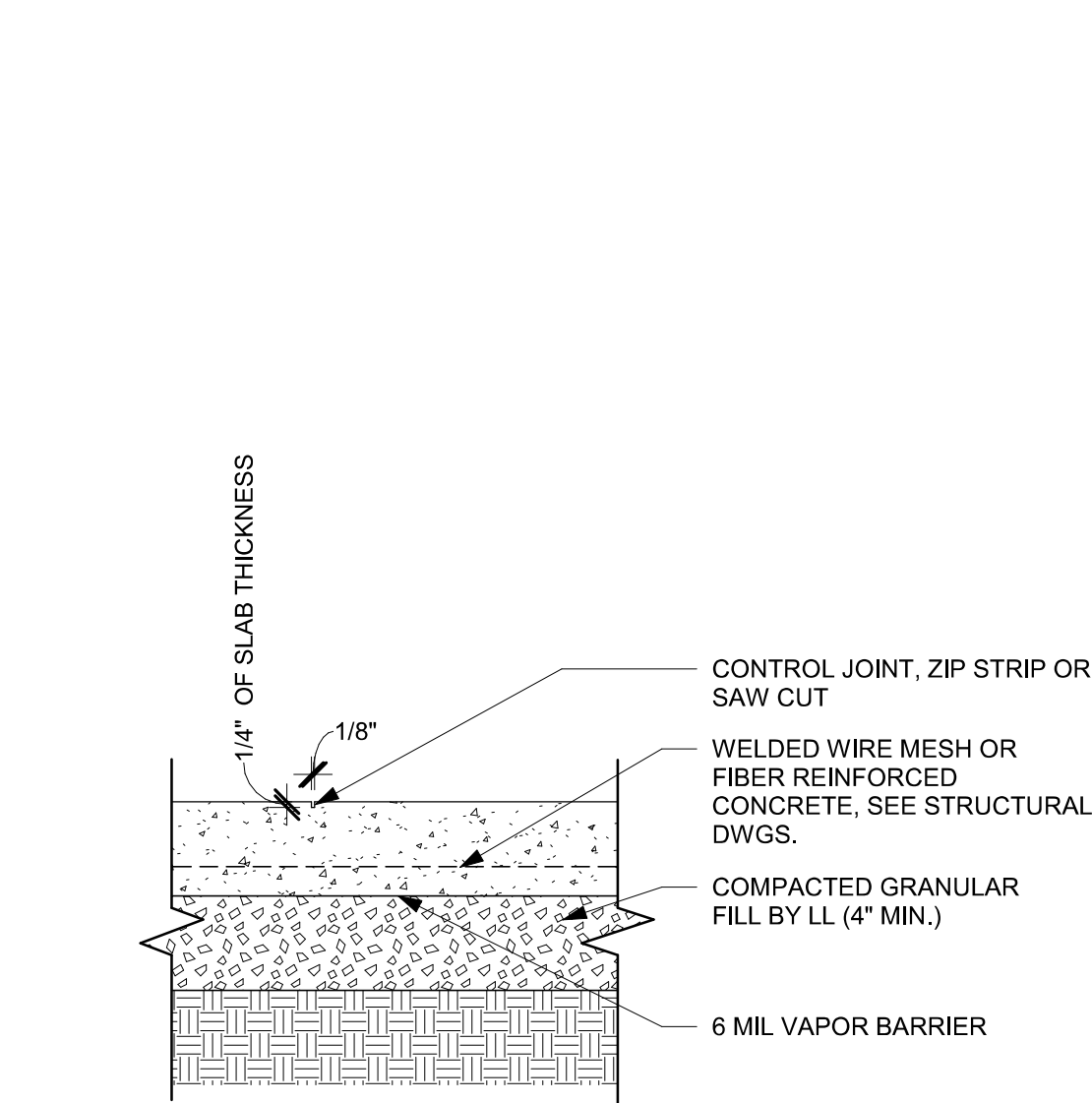

03 INTERIOR CONC. SLAB ON GRADE (TYP)
Scale: 1 1/2" = 1'-0"

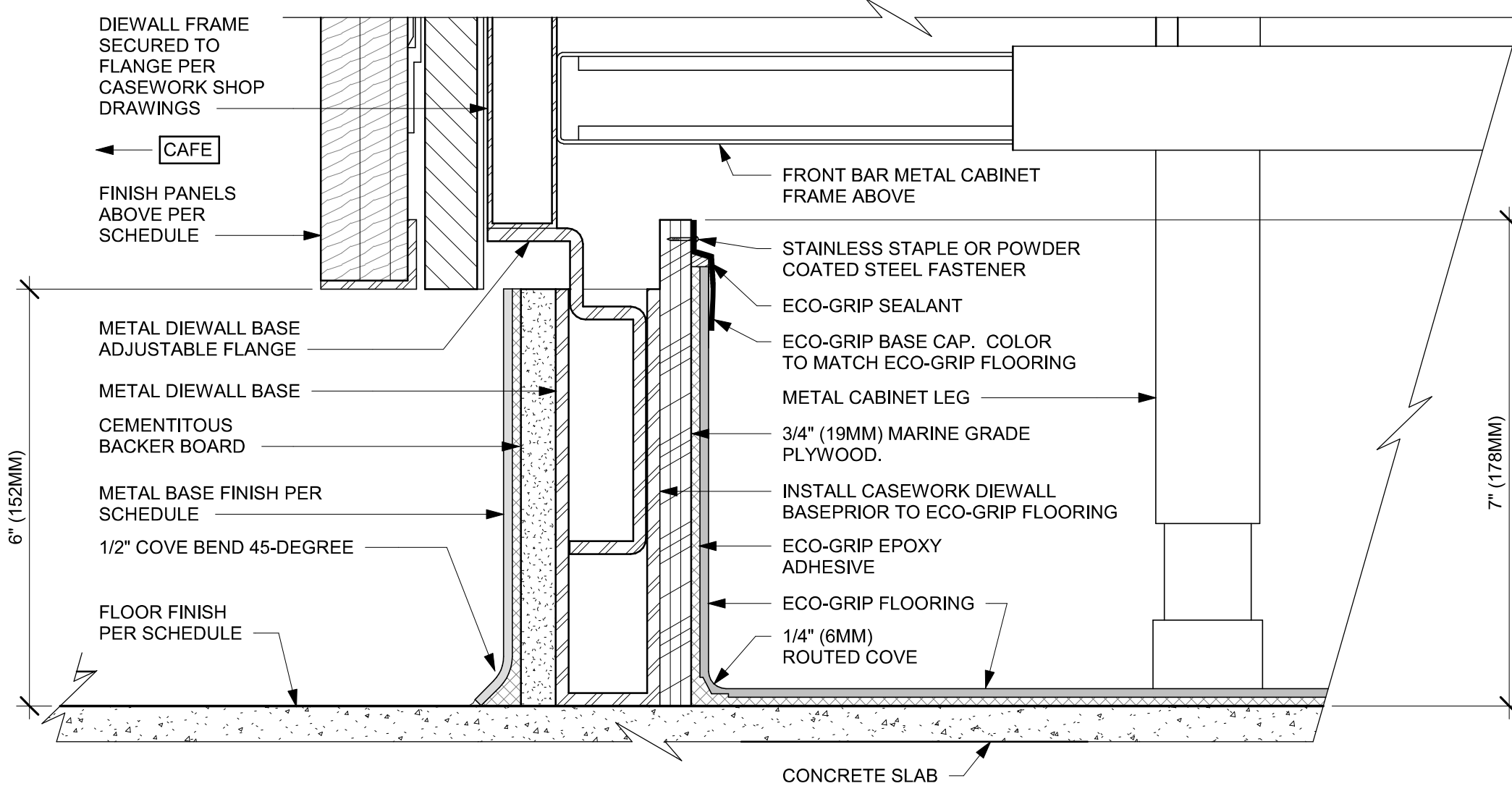

04 ECO-GRIP AC FRONT BAR CABINET ON LEGS
Scale: 6" = 1'-0"

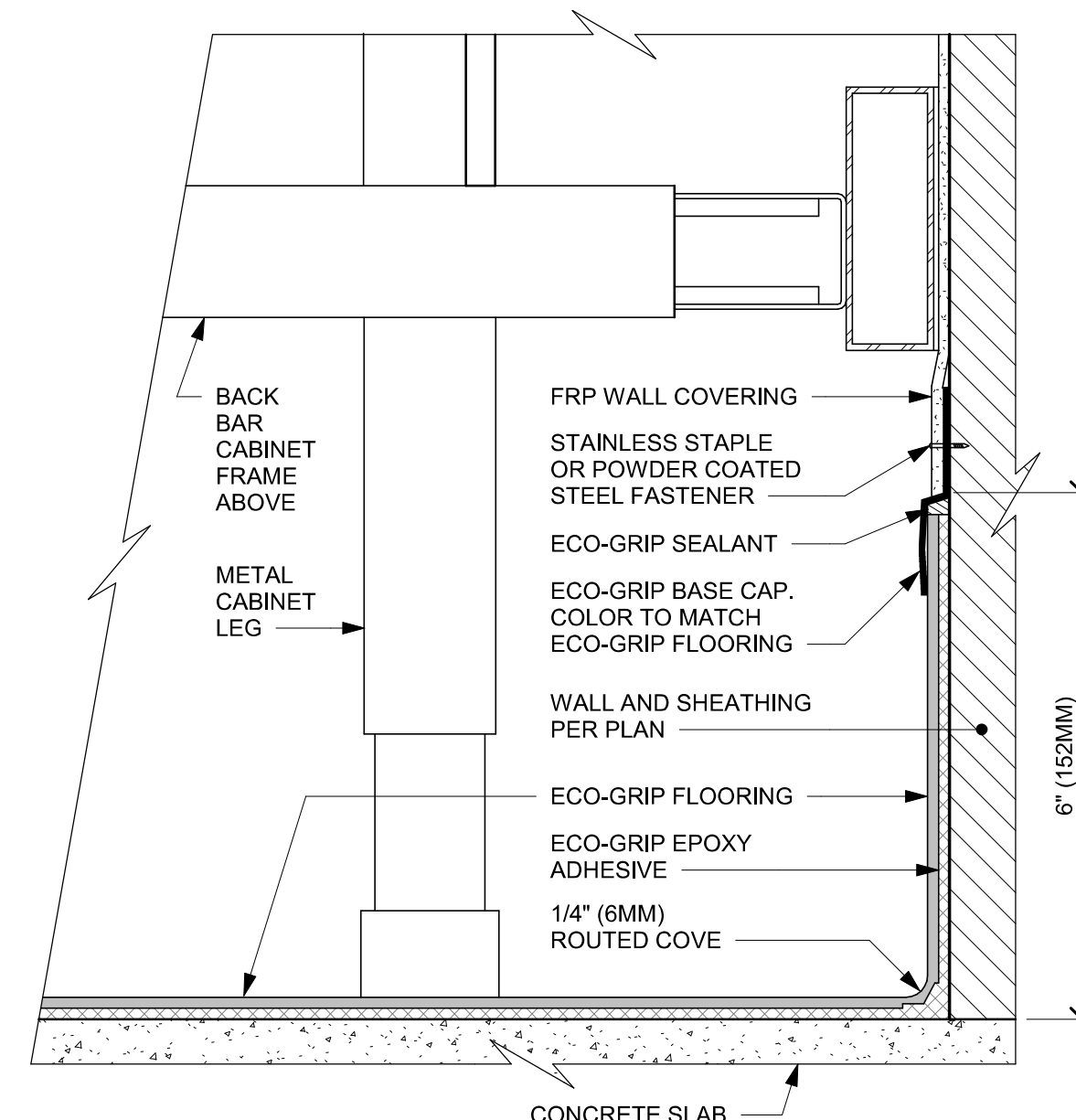

05 ECO-GRIP AC BACK BAR CABINET ON LEGS
Scale: 6" = 1'-0"

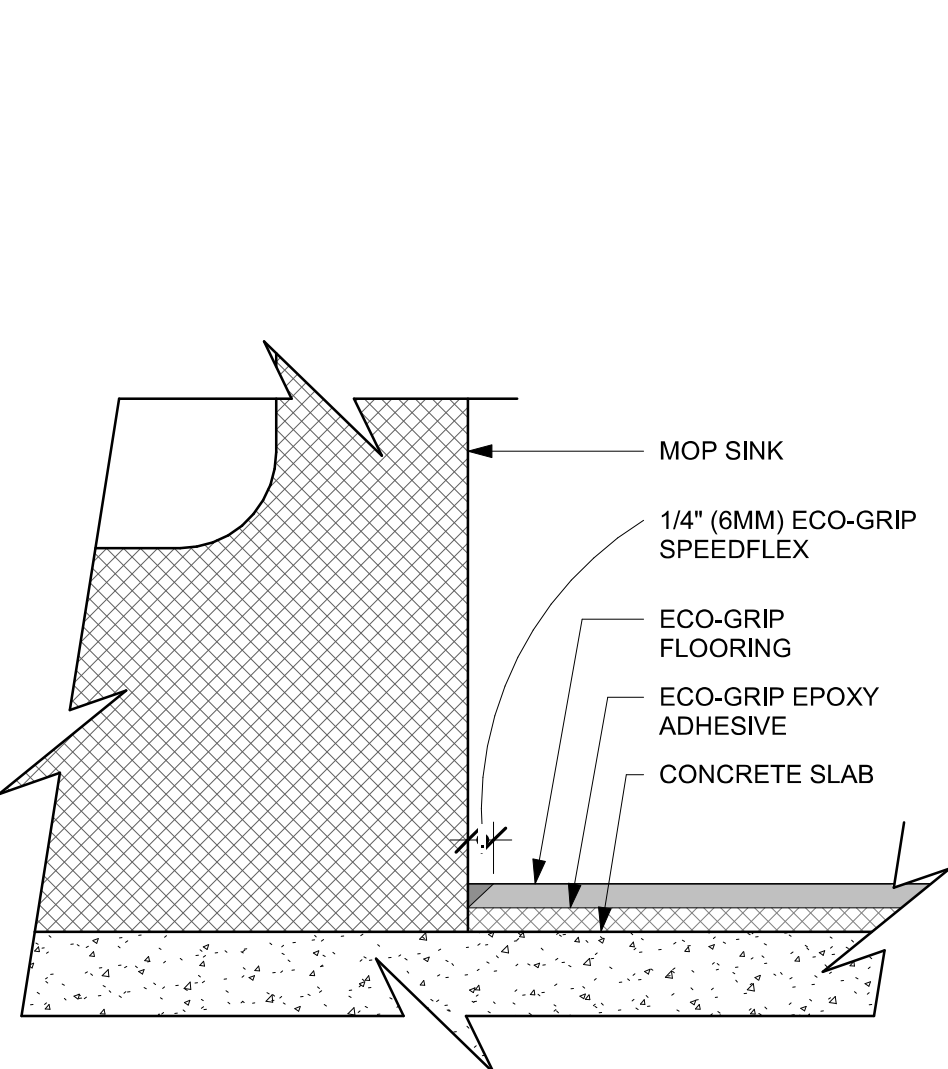

06 ECO-GRIP AT MOP SINK
Scale: 12" = 1'-0"

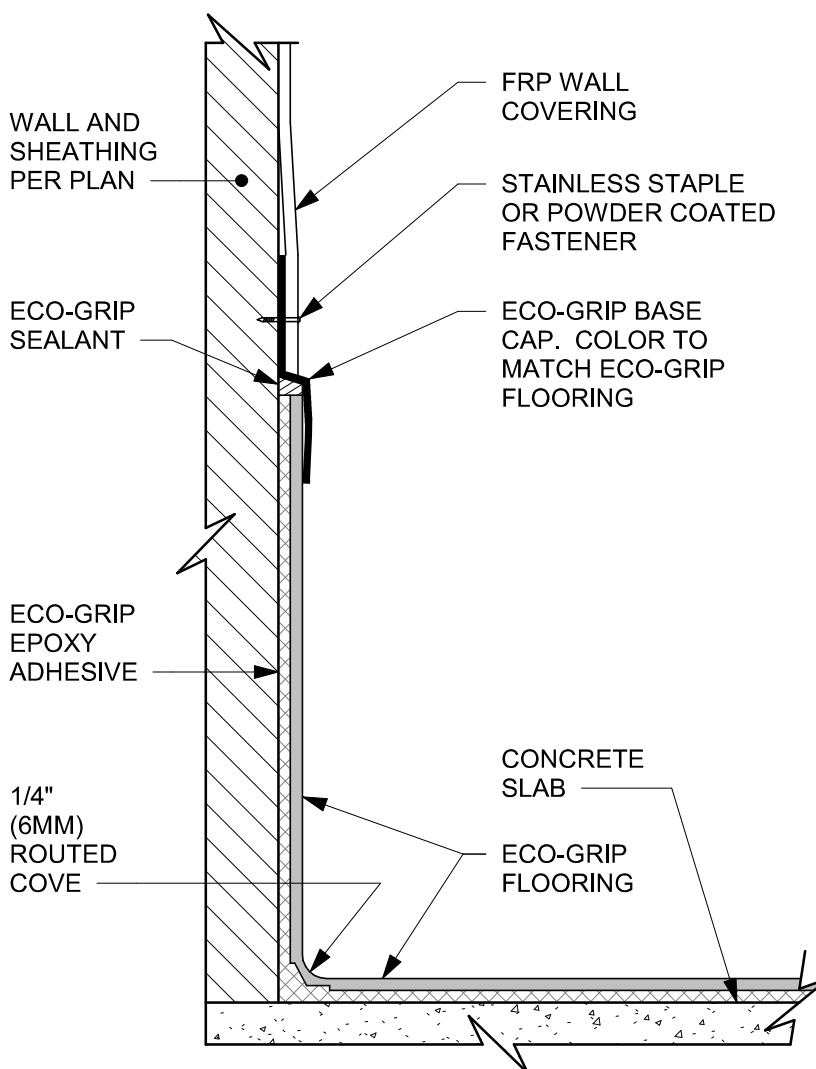

07 ECO-GRIP BASE CAP WITH FRP
Scale: 6" = 1'-0"

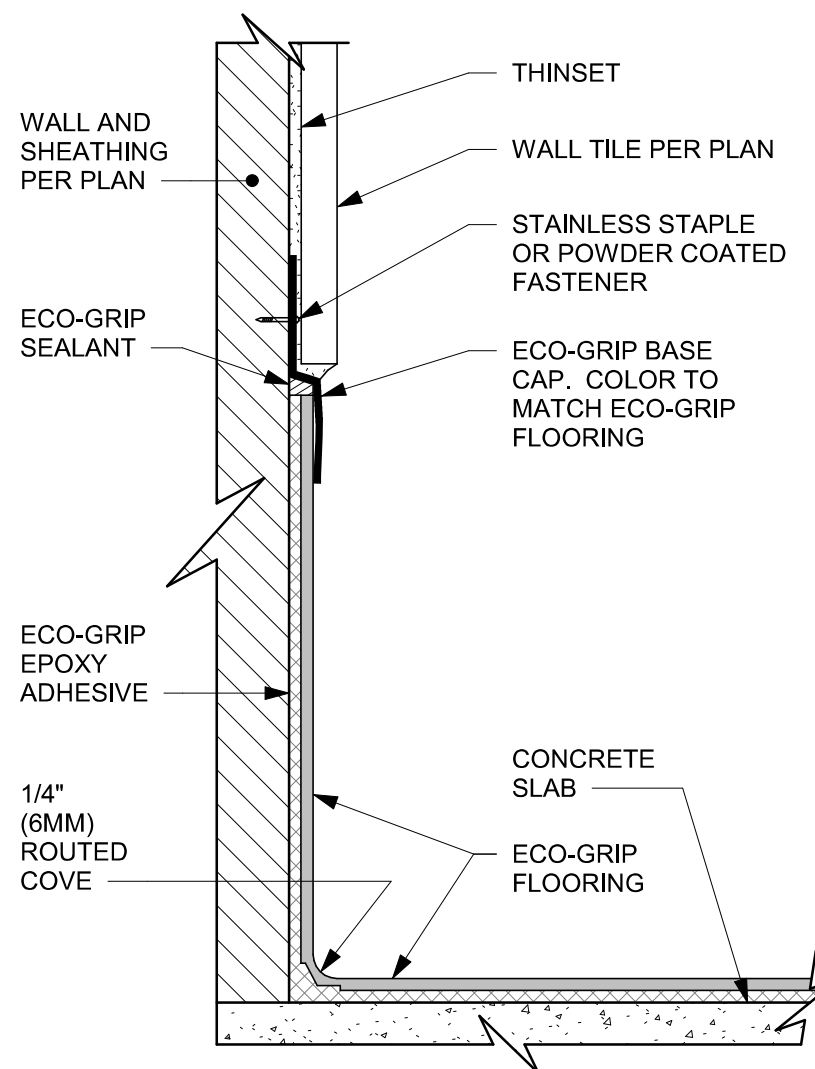

08 ECO-GRIP BASE CAP WITH TILED WALL
Scale: 6" = 1'-0"

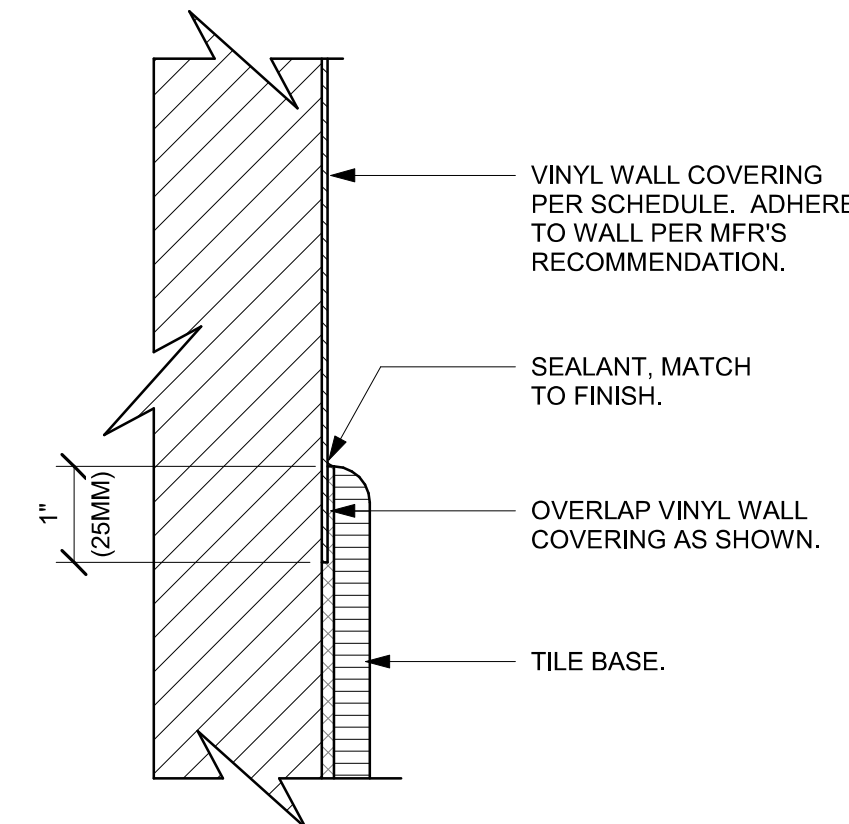

09 VINYL TO TILE BASE TRANSITION
Scale: 6" = 1'-0"



STARBUCKS
2401 UTAH AVENUE SOUTH
SEATTLE, WASHINGTON 98134
(206) 318-1575

THESE DRAWINGS AND THE PROJECT MANUAL ARE CONFIDENTIAL AND SHALL REMAIN THE SOLE PROPERTY OF STARBUCKS CORPORATION, WHICH IS THE OWNER OF THE COPYRIGHT IN THIS WORK. THEY SHALL NOT BE REPRODUCED (IN WHOLE OR IN PART), SHARED WITH THIRD PARTIES OR USED IN ANY MANNER ON OTHER PROJECTS OR EXTENSIONS TO THIS PROJECT WITHOUT THE PRIOR WRITTEN CONSENT OF STARBUCKS CORPORATION. THESE DRAWINGS AND SPECIFICATIONS ARE INTENDED TO EXPRESS DESIGN INTENT FOR A PROTOTYPICAL STARBUCKS STORE (WHICH IS SUBJECT TO CHANGE AT ANYTIME) AND DO NOT REFLECT ACTUAL SITE CONDITIONS. NEITHER PARTY SHALL HAVE ANY OBLIGATION NOR LIABILITY TO THE OTHER (EXCEPT STATED ABOVE) UNTIL A WRITTEN AGREEMENT IS FULLY EXECUTED BY BOTH PARTIES.

STARBUCKS TEMPLATE VERSION: 2023.04.24

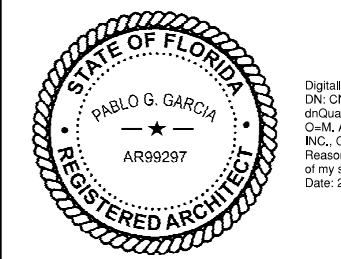

PABLO GARCIA, AIA, REG. FL NO. AR99297

Gensler

MAIN OFFICE
M. ARTHUR GENSLER JR. & ASSOCIATES
FL QUALIFIER'S LIC. NO. AR95486
45 FREMONT ST., SUITE 1500
SAN FRANCISCO, CA 94105 USA

Tel (415) 433.3700
Fax (415) 836.4599

SATELLITE OFFICE
M. ARTHUR GENSLER JR. & ASSOCIATES
FL QUALIFIER'S LIC. NO. AA0002837
565 NW 26TH ST
SUITE 200
MIAMI, FL 33127 USA

Tel (305) 350.7070
Fax (305) 350.7071

PROJECT NAME:
FOWLER & 50TH

PROJECT ADDRESS:
**5006 E FOWLER AVE, SUITE A
TAMPA, FL 33617**

STORE #: 8299
PROJECT #: 04992-089
ISSUE DATE: 15-02-2024
DESIGN MANAGER: ROMINA VIGNOLO
PRODUCTION DESIGNER: GENSLER
CHECKED BY: GENSLER

Revision Schedule				
Rev	Date	By	Description	

SHEET TITLE:
FLOOR FINISH DETAILS

SCALE: AS SHOWN

SHEET NUMBER:

1507

PERMIT SET - FOR CONSTRUCTION USE

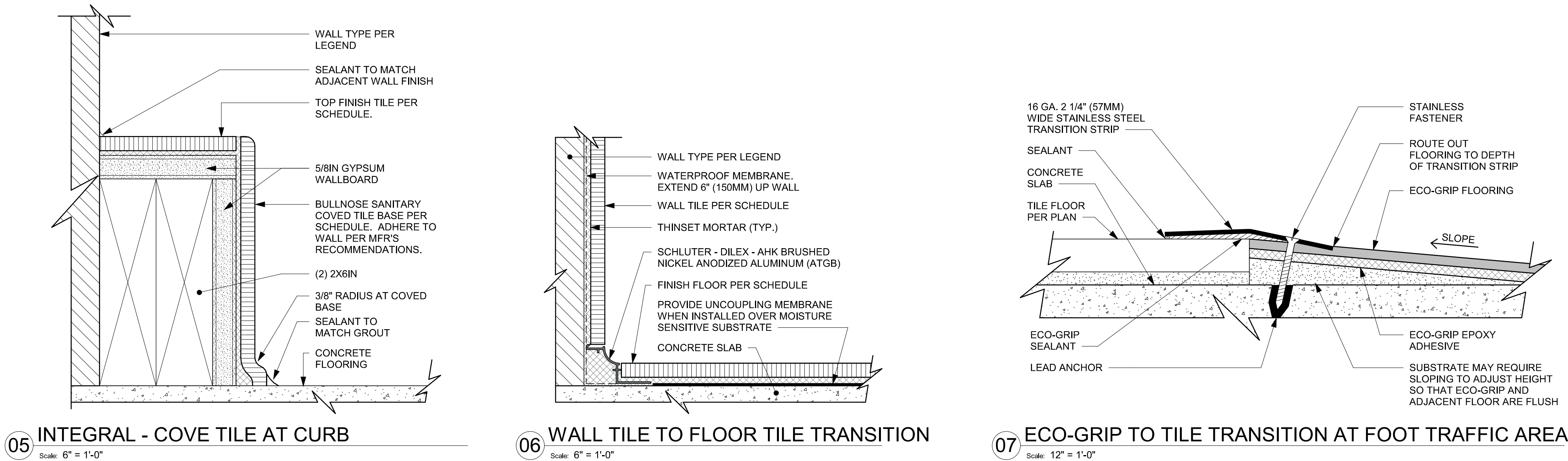
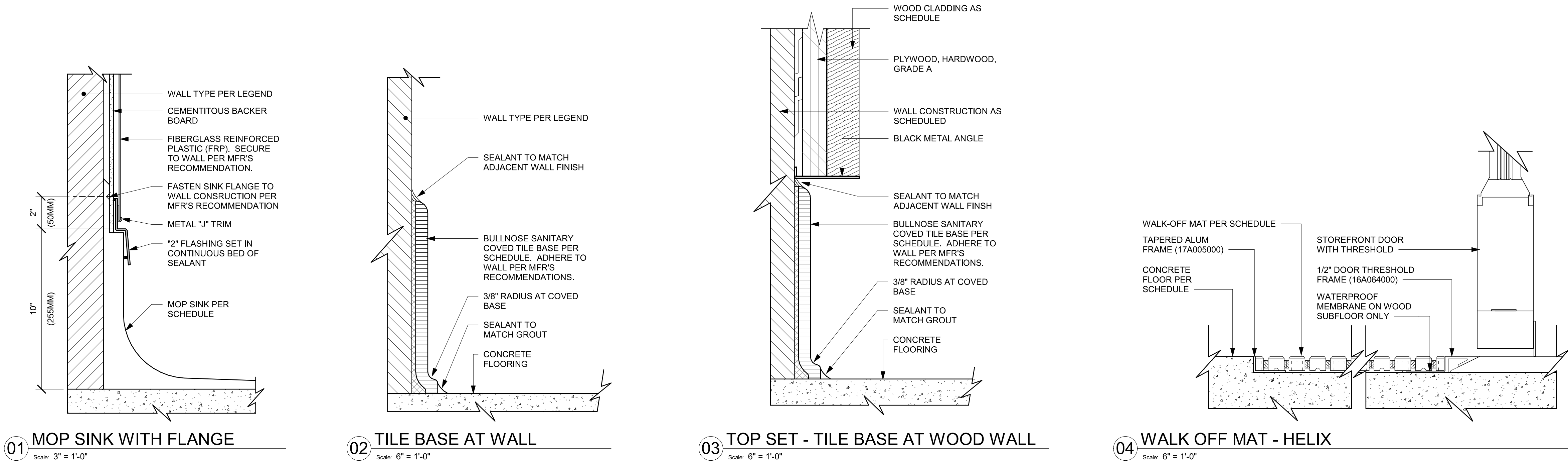

STARBUCKS
2401 UTAH AVENUE SOUTH
SEATTLE, WASHINGTON 98134
(206) 318-1575

THESE DRAWINGS AND THE PROJECT MANUAL ARE CONFIDENTIAL AND SHALL REMAIN THE SOLE PROPERTY OF STARBUCKS CORPORATION, WHICH IS THE OWNER OF THE COPYRIGHT IN THIS WORK. THEY SHALL NOT BE REPRODUCED (IN WHOLE OR IN PART), SHARED WITH THIRD PARTIES OR USED IN ANY MANNER ON OTHER PROJECTS OR EXTENSIONS TO THIS PROJECT WITHOUT THE PRIOR WRITTEN CONSENT OF STARBUCKS CORPORATION. THESE DRAWINGS AND SPECIFICATIONS ARE INTENDED TO EXPRESS DESIGN INTENT FOR A PROTOTYPICAL STARBUCKS STORE (WHICH IS SUBJECT TO CHANGE AT ANYTIME) AND DO NOT REFLECT ACTUAL SITE CONDITIONS. NEITHER PARTY SHALL HAVE ANY OBLIGATION NOR LIABILITY TO THE OTHER (EXCEPT STATED ABOVE) UNTIL A WRITTEN AGREEMENT IS FULLY EXECUTED BY BOTH PARTIES.

STARBUCKS TEMPLATE VERSION: i2023.04.24

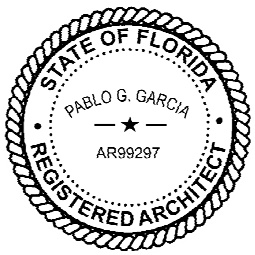

PABLO GARCIA, AIA, REG. FL NO. AR99297

Gensler

MAIN OFFICE
M. ARTHUR GENSLER, JR. & ASSOCIATES
FL QUALIFIER'S LIC. NO. AR95486
45 FREMONT ST., SUITE 1500
SAN FRANCISCO, CA 94105 USA
Tel: (415) 433.3700
Fax: (415) 836.4599
SATELLITE OFFICE
M. ARTHUR GENSLER, JR. & ASSOCIATES
FL QUALIFIER'S LIC. NO. AA0002837
565 NW 26TH ST
SUITE 200
MIAMI, FL 33127 USA
Tel: (305) 350.7070
Fax: (305) 350.7071

PROJECT NAME:
FOWLER & 50TH

PROJECT ADDRESS:
**5006 E FOWLER AVE, SUITE A
TAMPA, FL 33617**

STORE #: 8299
PROJECT #: 04992-089
ISSUE DATE: 15-02-2024
DESIGN MANAGER: ROMINA VIGNOLO
PRODUCTION DESIGNER: GENSLER
CHECKED BY: GENSLER

Revision Schedule				
Rev	Date	By	Description	

SHEET TITLE:
FLOOR FINISH DETAILS

SCALE: AS SHOWN

SHEET NUMBER:
1508

PERMIT SET - FOR CONSTRUCTION USE

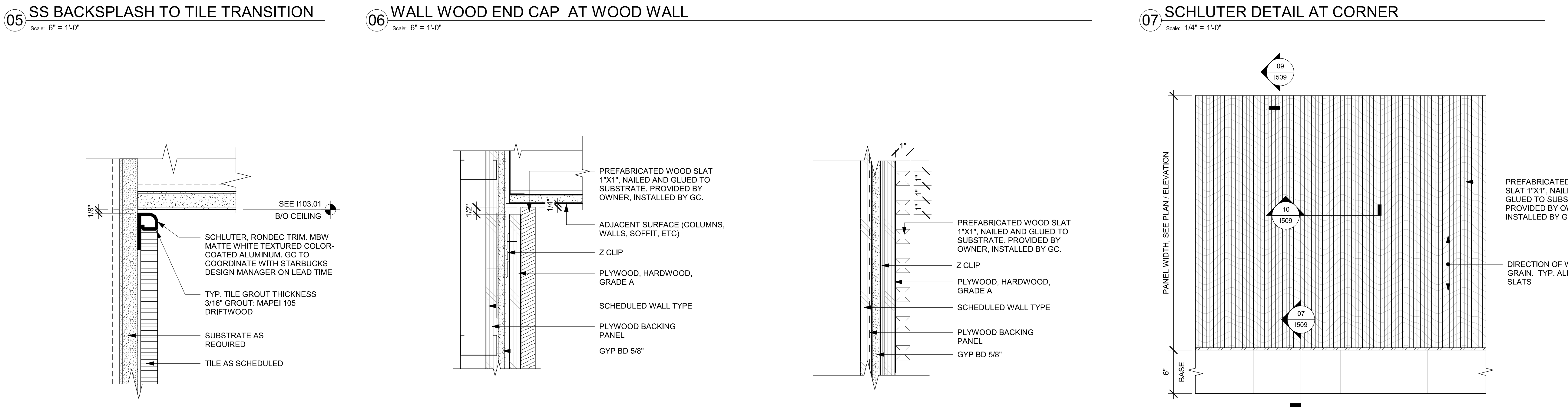
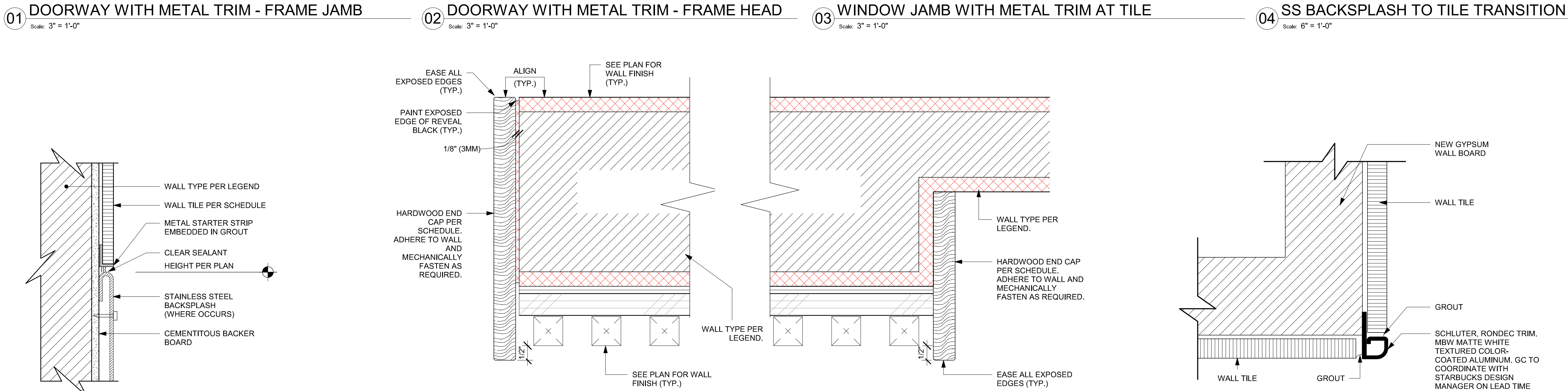
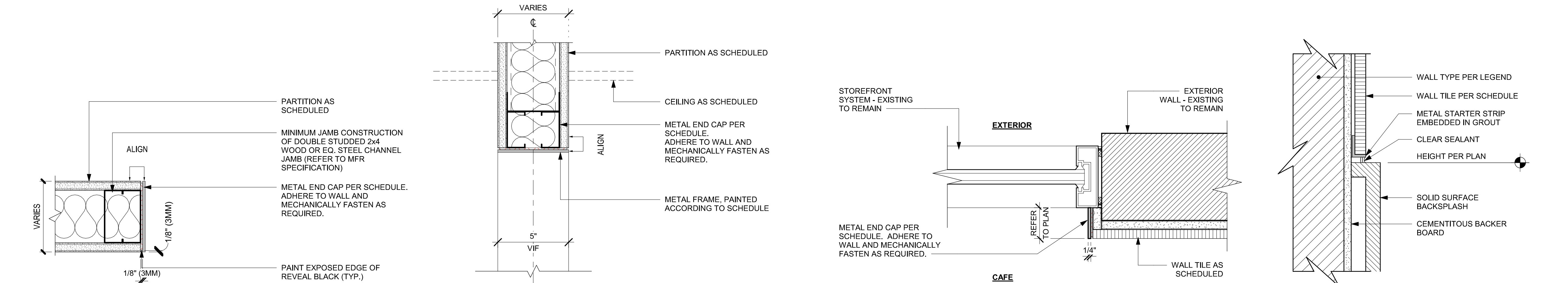

STARBUCKS®
2401 UTAH AVENUE SOUTH
SEATTLE, WASHINGTON 98134
(206) 318-1575

THESE DRAWINGS AND THE PROJECT MANUAL ARE CONFIDENTIAL AND SHALL REMAIN THE SOLE PROPERTY OF STARBUCKS CORPORATION, WHICH IS THE OWNER OF THE COPYRIGHT IN THIS WORK. THEY SHALL NOT BE REPRODUCED (IN WHOLE OR IN PART), SHARED WITH THIRD PARTIES OR USED IN ANY MANNER ON OTHER PROJECTS OR EXTENSIONS TO THIS PROJECT WITHOUT THE PRIOR WRITTEN CONSENT OF STARBUCKS CORPORATION. THESE DRAWINGS AND SPECIFICATIONS ARE INTENDED TO EXPRESS DESIGN INTENT FOR A PROTOTYPICAL STARBUCKS STORE (WHICH IS SUBJECT TO CHANGE AT ANYTIME) AND DO NOT REFLECT ACTUAL SITE CONDITIONS. NEITHER PARTY SHALL HAVE ANY OBLIGATION NOR LIABILITY TO THE OTHER (EXCEPT STATED ABOVE) UNTIL A WRITTEN AGREEMENT IS FULLY EXECUTED BY BOTH PARTIES.

STARBUCKS TEMPLATE VERSION: i2023.04.24

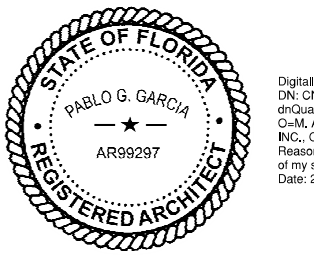

PABLO GARCIA, AIA, REG. FL NO. AR99297

Gensler

MAIN OFFICE
M. ARTHUR GENSLER JR. & ASSOCIATES
FL QUALIFIER'S LIC. NO. AR95486
45 FREMONT ST., SUITE 1500
SAN FRANCISCO, CA 94105 USA

Tel (415) 433.3700
Fax (415) 836.4599

SATELLITE OFFICE
M. ARTHUR GENSLER JR. & ASSOCIATES
FL QUALIFIER'S LIC. NO. AA0002837
565 NW 26TH ST
SUITE 200
MIAMI, FL 33127 USA

Tel (305) 350.7070
Fax (305) 350.7071

PROJECT NAME:
FOWLER & 50TH

PROJECT ADDRESS:
**5006 E FOWLER AVE, SUITE A
TAMPA, FL 33617**

STORE #: 8299
PROJECT #: 04992-089
ISSUE DATE: 15-02-2024
DESIGN MANAGER: ROMINA VIGNOLO
PRODUCTION DESIGNER: GENSLER
CHECKED BY: GENSLER

Revision Schedule			
Rev	Date	By	Description

SHEET TITLE:
WALL FINISH DETAILS

SCALE: AS SHOWN

SHEET NUMBER:
1509

PERMIT SET - FOR CONSTRUCTION USE

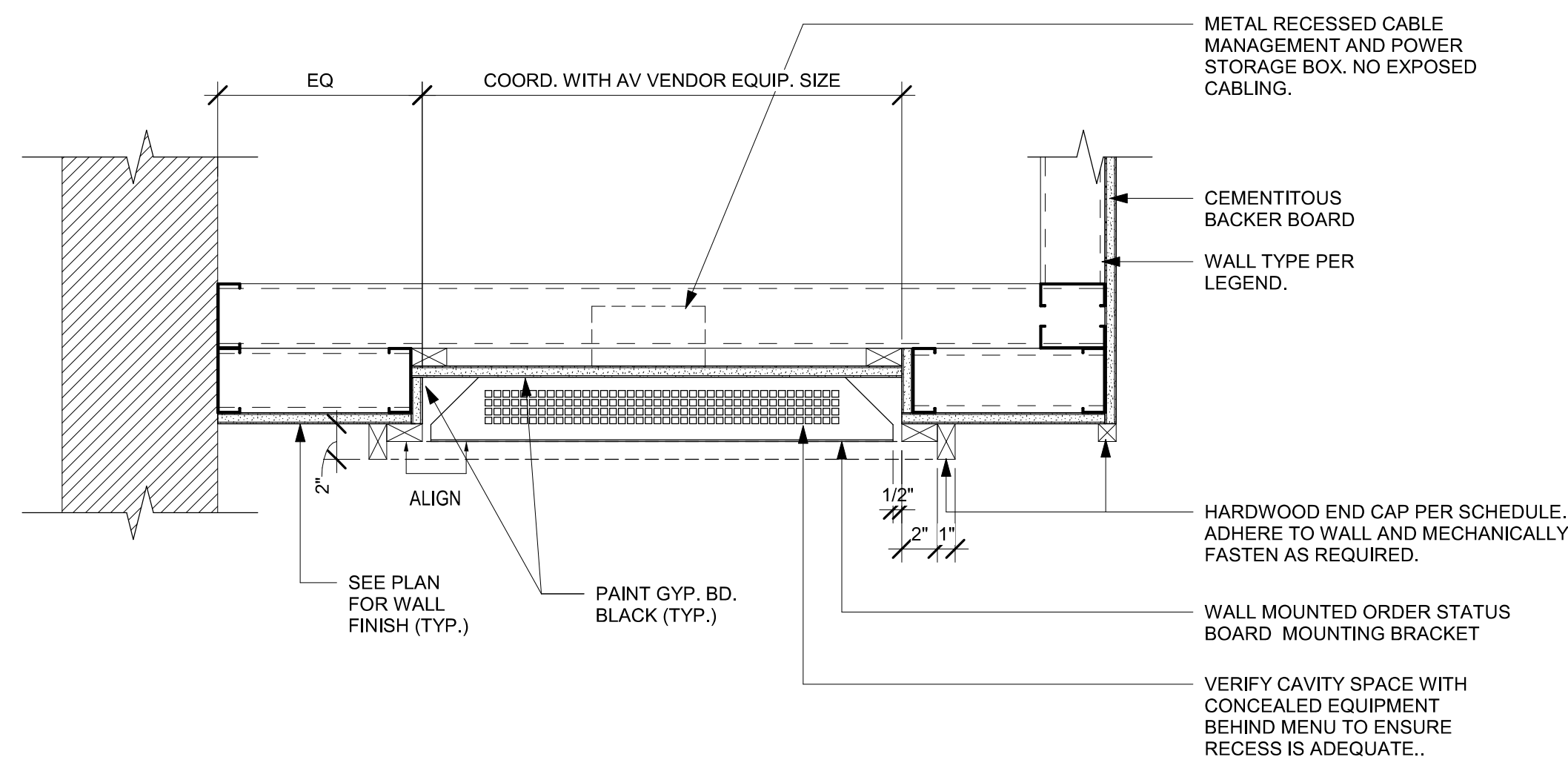
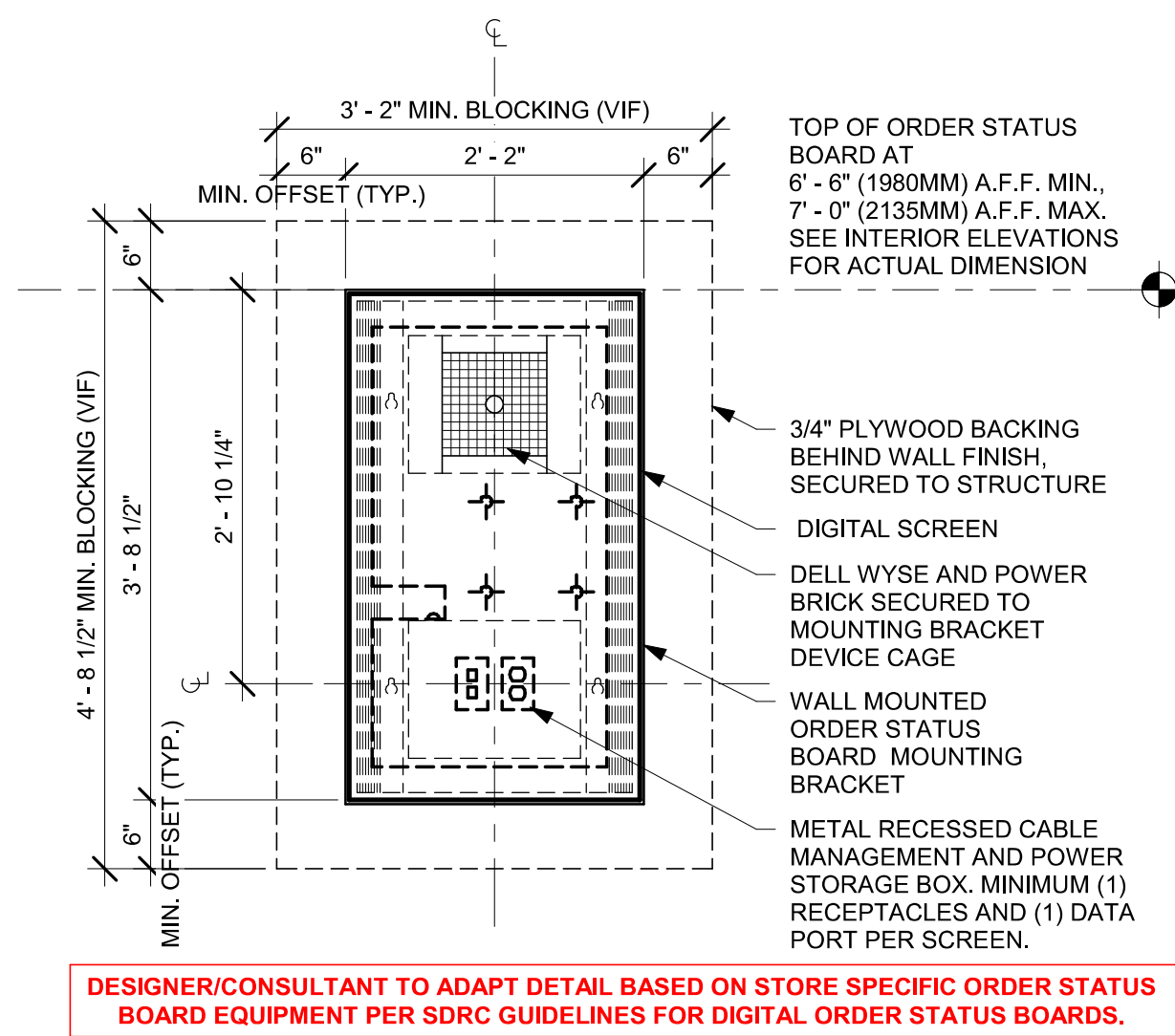
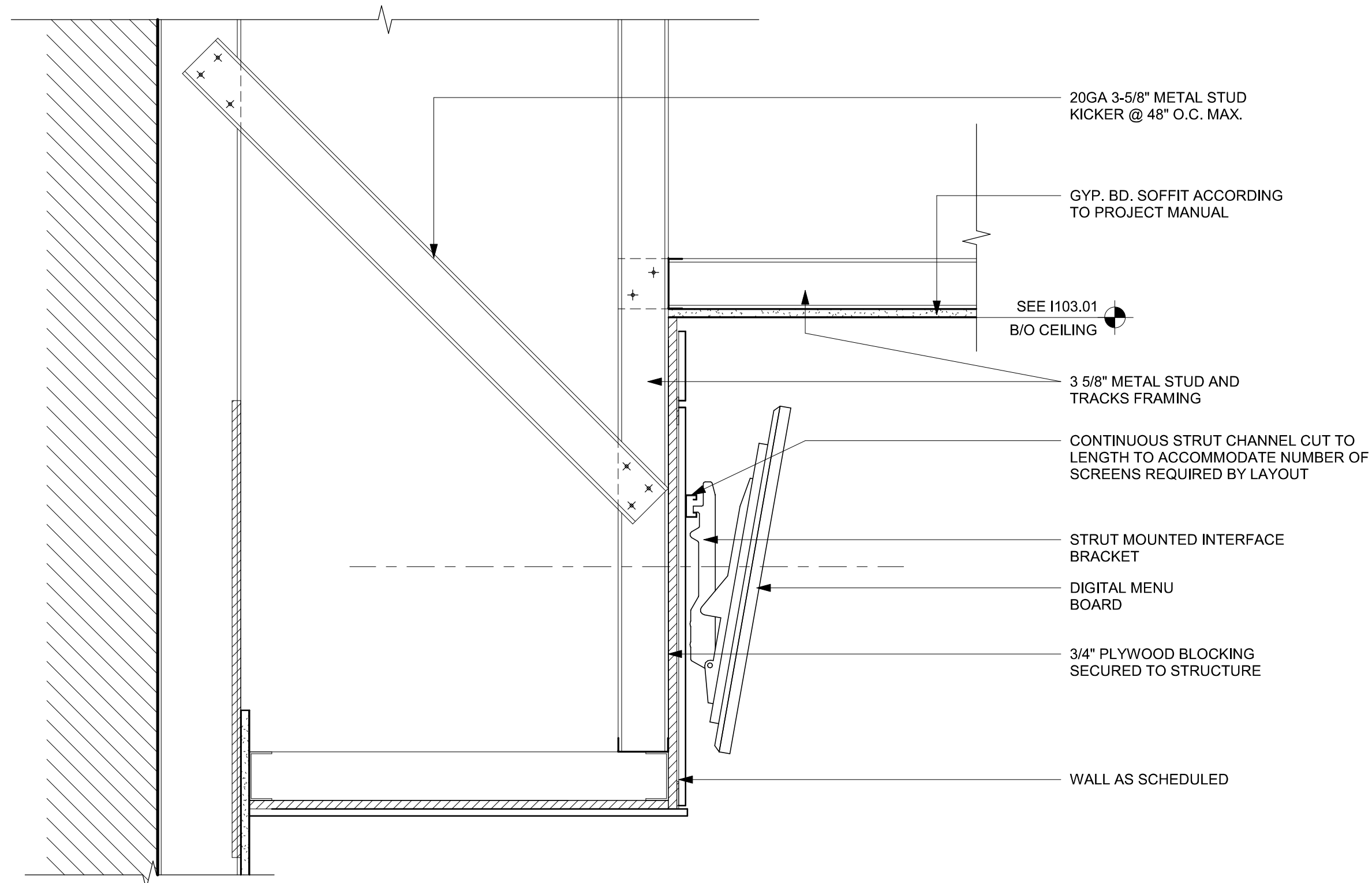
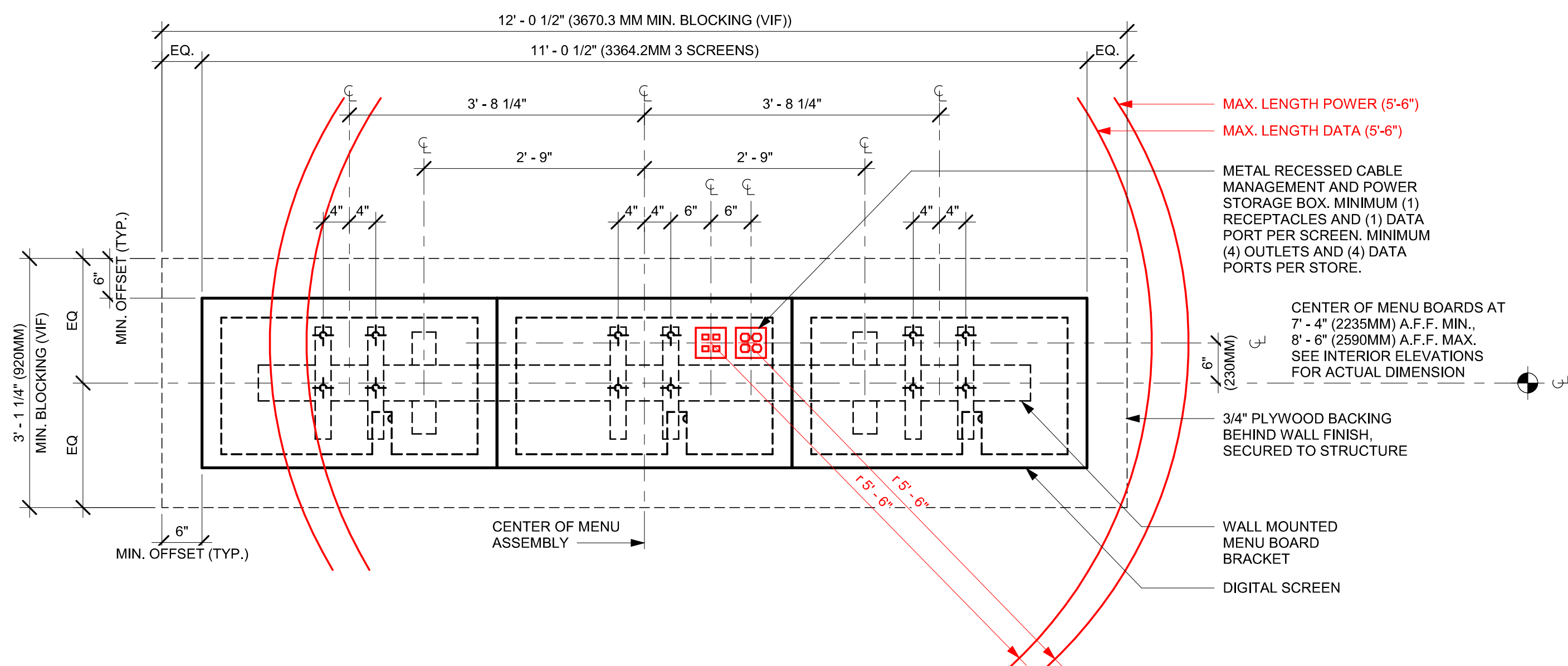

THESE DRAWINGS AND THE PROJECT MANUAL ARE CONFIDENTIAL AND SHALL REMAIN THE SOLE PROPERTY OF STARBUCKS CORPORATION, WHICH IS THE OWNER OF THE COPYRIGHT IN THIS WORK. THEY SHALL NOT BE REPRODUCED (IN WHOLE OR IN PART), SHARED WITH THIRD PARTIES OR USED IN ANY MANNER OTHER THAN AS AUTHORIZED OR EXTENSIONS TO THIS PROJECT WITHOUT THE PRIOR WRITTEN CONSENT OF STARBUCKS CORPORATION. THESE DRAWINGS AND SPECIFICATIONS ARE INTENDED TO EXPRESS DESIGN INTENT FOR A PROTOTYPICAL STARBUCKS STORE (WHICH IS SUBJECT TO CHANGE AT ANYTIME) AND DO NOT REFLECT ACTUAL SITE CONDITIONS. NEITHER PARTY SHALL HAVE ANY LIABILITY OR OBLIGATION TO THE OTHER (EXCEPT STATED ABOVE) UNTIL A WRITTEN AGREEMENT IS FULLY EXECUTED BY BOTH PARTIES.

STARBUCKS TEMPLATE VERSION: i2023.04.24

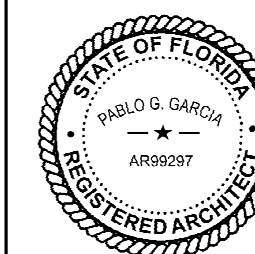

PABLO GARCIA, AIA, REG. FL NO. AR99297

Gensler

MAIN OFFICE
M. ARTHUR GENSLE JR. & ASSOCIATE
FL QUALIFIER'S LIC. NO. AR96486
45 FREMONT ST. SUITE 1500
SAN FRANCISCO, CA 94105 USA

Tel (415) 433.3700
Fax (415) 836.4590

SATELLITE OFFICE
M. ARTHUR GENSER JR. & ASSOCIATE
FL QUALIFIER'S LIC. NO. AA0002837
545 NW 26TH ST
SUITE 250
MIAMI, FL 33127 USA

Tel (305) 350.707
Fax (305) 350.707

PROJECT NAME: FOWLER & 50TH

PROJECT ADDRESS:
5006 E FOWLER AVE, SUITE A
TAMPA, FL 33617

STORE #:	8299
PROJECT #:	04992-089
ISSUE DATE:	15-02-2024
DESIGN MANAGER:	ROMINA VIGNI
PRODUCTION DESIGNER:	GENSLER
CHECKED BY:	GENSLER

[illegible]

SHEET TITLE:
MENU DETAILS

SCALE: AS SHOWN

SHEET NUMBER

1510

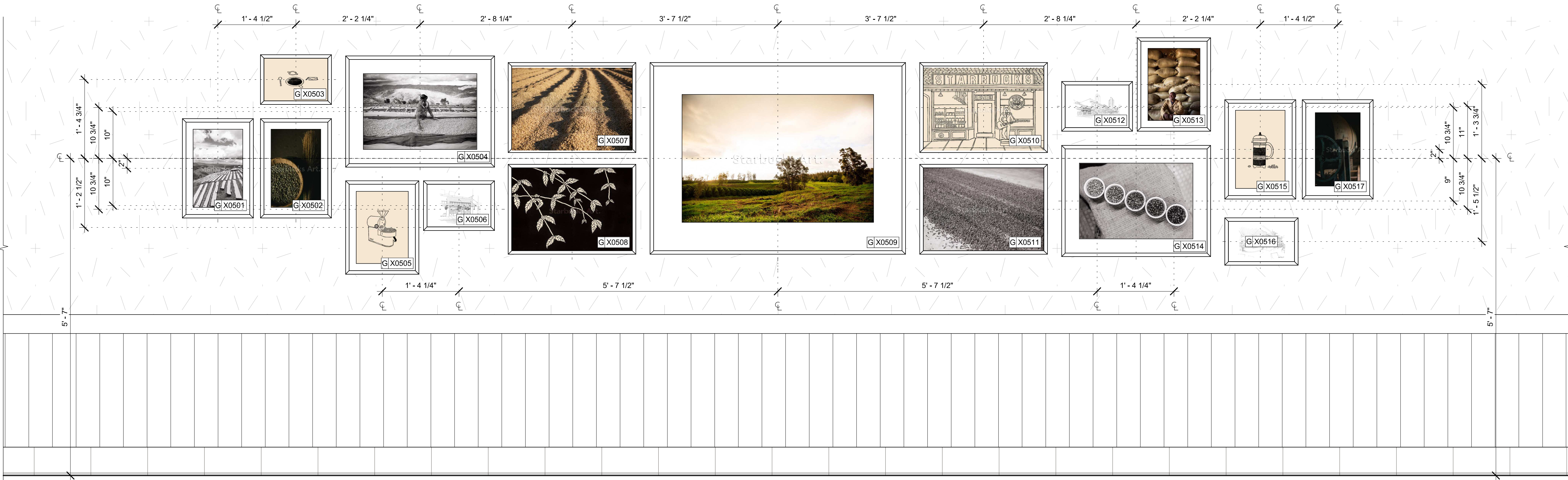

01 ELEVATION CALLOUT - ART DETAILS

Scale: 1" = 1'-0"

DID: 19858
TAG: X0501
ARTIST: JOSHUA TRUJILLO
TITLE: RWANDA 4

FRAMED WITH MAT
ART SIZE: 10 1/2"W X 16 1/2"H
MAT BORDER: 1 1/2" L/R & T/B
OVERALL SIZE: 15"W X 21"H
PAPER: PAPER 1 - LEXJET - PREMIUM ARCHIVAL MATTE PAPER
MAT: 1 - CRESCENT RAGMAT VERY WHITE 1613 81613
FRAME TYPE: 1A - LARSON-JUHL - CRANBROOK 1 & 2 - 613674 EBONIZED WALNUT

DID: 16868
TAG: X0506
ARTIST: FRANK CHING
TITLE: PIKE PLACE MARKET STORE

FRAMED WITHOUT MAT
ART SIZE: 13.5"W X 9"H
OVERALL SIZE: 15"W X 10.5"H
PAPER: PAPER 1 - LEXJET - PREMIUM ARCHIVAL MATTE PAPER
FRAME TYPE: 1B - LARSON-JUHL - CRANBROOK 1 & 2 - 613675 NATURAL WALNUT

DID: 22081
TAG: X0511
ARTIST: JOSHUA TRUJILLO
TITLE: COSTA RICA 7 - BW

FRAMED WITHOUT MAT
ART SIZE: 24.75"W X 17"H
OVERALL SIZE: 26.25"W X 18.5"H
PAPER: PAPER 1 - LEXJET - PREMIUM ARCHIVAL MATTE PAPER
FRAME TYPE: 1B - LARSON-JUHL - CRANBROOK 1 & 2 - 613675 NATURAL WALNUT

DID: 16870
TAG: X0516
ARTIST: FRANK CHING
TITLE: ROASTERY INTERIOR

FRAMED WITHOUT MAT
ART SIZE: 13.5"W X 9"H
OVERALL SIZE: 15"W X 10.5"H
PAPER: PAPER 1 - LEXJET - PREMIUM ARCHIVAL MATTE PAPER
FRAME TYPE: 1A - LARSON-JUHL - CRANBROOK 1 & 2 - 613674 EBONIZED WALNUT

DID: 22691
TAG: X0502
ARTIST: JOSHUA TRUJILLO
TITLE: BRAZIL FARM 4 - COLOR

FRAMED WITH MAT
ART SIZE: 10 1/2"W X 16 1/2"H
MAT BORDER: 1 1/2" L/R & T/B
OVERALL SIZE: 15"W X 21"H
PAPER: PAPER 1 - LEXJET - PREMIUM ARCHIVAL MATTE PAPER
MAT: 1 - CRESCENT RAGMAT VERY WHITE 1613 81613
FRAME TYPE: 1B - LARSON-JUHL - CRANBROOK 1 & 2 - 613675 NATURAL WALNUT

DID: 22144
TAG: X0507
ARTIST: JOSHUA TRUJILLO
TITLE: GUATEMALA 5 - COLOR

FRAMED WITHOUT MAT
ART SIZE: 24.75"W X 17"H
OVERALL SIZE: 26.25"W X 18.5"H
PAPER: PAPER 1 - LEXJET - PREMIUM ARCHIVAL MATTE PAPER
FRAME TYPE: 1B - LARSON-JUHL - CRANBROOK 1 & 2 - 613675 NATURAL WALNUT

DID: 16867
TAG: X0512
ARTIST: FRANK CHING
TITLE: PIKE PLACE MARKET NEIGHBORHOOD

FRAMED WITHOUT MAT
ART SIZE: 13.5"W X 9"H
OVERALL SIZE: 15"W X 10.5"H
PAPER: PAPER 1 - LEXJET - PREMIUM ARCHIVAL MATTE PAPER
FRAME TYPE: 1B - LARSON-JUHL - CRANBROOK 1 & 2 - 613675 NATURAL WALNUT

DID: 22687
TAG: X0517
ARTIST: JOSHUA TRUJILLO
TITLE: BRAZIL FARM 2 - COLOR

FRAMED WITH MAT
ART SIZE: 10.5"W X 16.5"H
MAT BORDER: 1 1/2" L/R & T/B
OVERALL SIZE: 15"W X 21"H
PAPER: PAPER 1 - LEXJET - PREMIUM ARCHIVAL MATTE PAPER
MAT: 1 - CRESCENT RAGMAT VERY WHITE 1613 81613
FRAME TYPE: 1A - LARSON-JUHL - CRANBROOK 1 & 2 - 613674 EBONIZED WALNUT

DID: 16897
TAG: X0503
ARTIST: JENNIFER AMENT
TITLE: COFFE AND CREAM

FRAMED WITHOUT MAT
ART SIZE: 13.5"W X 9"H
OVERALL SIZE: 15"W X 10.5"H
PAPER: PAPER 1 - LEXJET - PREMIUM ARCHIVAL MATTE PAPER
FRAME TYPE: 1B - LARSON-JUHL - CRANBROOK 1 & 2 - 613675 NATURAL WALNUT

DID: 16896
TAG: X0508
ARTIST: JENNIFER AMENT
TITLE: BOTANICAL 2

FRAMED WITHOUT MAT
ART SIZE: 24.75"W X 17"H
OVERALL SIZE: 26.25"W X 18.5"H
PAPER: PAPER 1 - LEXJET - PREMIUM ARCHIVAL MATTE PAPER
FRAME TYPE: 1A - LARSON-JUHL - CRANBROOK 1 & 2 - 613674 EBONIZED WALNUT

DID: 19853
TAG: X0513
ARTIST: JOSHUA TRUJILLO
TITLE: RWANDA 2 - COLOR

FRAMED WITH MAT
ART SIZE: 11"W X 15.25"H
MAT BORDER: 1 1/2" L/R & T/B
OVERALL SIZE: 15.5"W X 19.75"H
PAPER: PAPER 1 - LEXJET - PREMIUM ARCHIVAL MATTE PAPER
MAT: 1 - CRESCENT RAGMAT VERY WHITE 1613 81613
FRAME TYPE: 1A - LARSON-JUHL - CRANBROOK 1 & 2 - 613674 EBONIZED WALNUT

DID: 19852
TAG: X0504
ARTIST: JOSHUA TRUJILLO
TITLE: RWANDA 1

FRAMED WITH MAT
ART SIZE: 16"W X 24"H
MAT BORDER: 3" L/R & T/B
OVERALL SIZE: 23.5"W X 31.5"H
PAPER: PAPER 1 - LEXJET - PREMIUM ARCHIVAL MATTE PAPER
MAT: 1 - CRESCENT RAGMAT VERY WHITE 1613 81613
FRAME TYPE: 1B - LARSON-JUHL - CRANBROOK 1 & 2 - 613675 NATURAL WALNUT

DID: 22691
TAG: X0509
ARTIST: MEGUMI KEAN
TITLE: KONA COFFEE FARM 7

FRAMED WITH MAT
ART SIZE: 40.5"W X 27"H
MAT BORDER: 6" L/R & T/B
OVERALL SIZE: 54"W X 40.5"H
PAPER: PAPER 1 - LEXJET - PREMIUM ARCHIVAL MATTE PAPER
MAT: 1 - CRESCENT RAGMAT VERY WHITE 1613 81613
FRAME TYPE: 1B - LARSON-JUHL - CRANBROOK 1 & 2 - 613675 NATURAL WALNUT

DID: 19814
TAG: X0514
ARTIST: BLOBAI CREATIVE STUDIO
TITLE: PILOT PLANT 5 - BW

FRAMED WITH MAT
ART SIZE: 16"W X 24"H
MAT BORDER: 3" L/R & T/B
OVERALL SIZE: 23.5"W X 31.5"H
PAPER: PAPER 1 - LEXJET - PREMIUM ARCHIVAL MATTE PAPER
MAT: 1 - CRESCENT RAGMAT VERY WHITE 1613 81613
FRAME TYPE: 1B - LARSON-JUHL - CRANBROOK 1 & 2 - 613675 NATURAL WALNUT

DID: 16905
TAG: X0505
ARTIST: JENNIFER AMENT
TITLE: ROASTER

FRAMED WITH MAT
ART SIZE: 11"W X 15.25"H
MAT BORDER: 1 1/2" L/R & T/B
OVERALL SIZE: 15.5"W X 19.75"H
PAPER: PAPER 1 - LEXJET - PREMIUM ARCHIVAL MATTE PAPER
MAT: 1 - CRESCENT RAGMAT VERY WHITE 1613 81613
FRAME TYPE: 1A - LARSON-JUHL - CRANBROOK 1 & 2 - 613674 EBONIZED WALNUT

DID: 16904
TAG: X0510
ARTIST: JENNIFER AMENT
TITLE: PIKE PLACE MARKET STORE

FRAMED WITHOUT MAT
ART SIZE: 24.75"W X 17"H
OVERALL SIZE: 26.25"W X 18.5"H
PAPER: PAPER 1 - LEXJET - PREMIUM ARCHIVAL MATTE PAPER
FRAME TYPE: 1A - LARSON-JUHL - CRANBROOK 1 & 2 - 613674 EBONIZED WALNUT

DID: 16898
TAG: X0515
ARTIST: JENNIFER AMENT
TITLE: COFFEE PRESS

FRAMED WITH MAT
ART SIZE: 10.5"W X 16.5"H
MAT BORDER: 1 1/2" L/R & T/B
OVERALL SIZE: 15"W X 21"H
PAPER: PAPER 1 - LEXJET - PREMIUM ARCHIVAL MATTE PAPER
MAT: 1 - CRESCENT RAGMAT VERY WHITE 1613 81613
FRAME TYPE: 1B - LARSON-JUHL - CRANBROOK 1 & 2 - 613675 NATURAL WALNUT

PERMIT SET - FOR CONSTRUCTION USE



© 2022 STARBUCKS COFFEE COMPANY

STARBUCKS®
2401 UTAH AVENUE SOUTH
SEATTLE, WASHINGTON 98134
(206) 318-1575

THESE DRAWINGS AND THE PROJECT MANUAL ARE CONFIDENTIAL AND SHALL REMAIN THE SOLE PROPERTY OF STARBUCKS CORPORATION, WHICH IS THE OWNER OF THE COPYRIGHT IN THIS WORK. THEY SHALL NOT BE REPRODUCED (IN WHOLE OR IN PART), SHARED WITH THIRD PARTIES OR USED IN ANY MANNER ON OTHER PROJECTS OR EXTENSIONS TO THIS PROJECT WITHOUT THE PRIOR WRITTEN CONSENT OF STARBUCKS CORPORATION. THESE DRAWINGS AND SPECIFICATIONS ARE INTENDED TO EXPRESS DESIGN INTENT FOR A PROTOTYPICAL STARBUCKS STORE (WHICH IS SUBJECT TO CHANGE AT ANYTIME) AND DO NOT REFLECT ACTUAL SITE CONDITIONS. NEITHER PARTY SHALL HAVE ANY OBLIGATION NOR LIABILITY TO THE OTHER (EXCEPT STATED ABOVE) UNTIL A WRITTEN AGREEMENT IS FULLY EXECUTED BY BOTH PARTIES.

STARBUCKS TEMPLATE VERSION: i2023.04.24

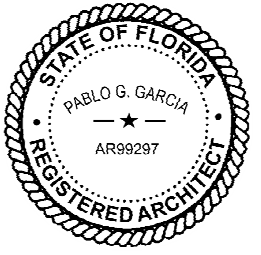

Digitally signed by Pablo G. Garcia
DN: cn=Pablo G. Garcia, o=Qualifier's LLC, ou=Qualifier's LLC, email=pablo.garcia@qualifiersllc.com, c=US
Reason: I agree to the terms defined by the platform.
Date: 2024.02.14 18:29:04-0500

PABLO GARCIA, AIA, REG. FL NO. AR99297

Gensler

MAIN OFFICE
M. ARTHUR GENSLER, JR. & ASSOCIATES
FL QUALIFIER'S LLC, NO. AR95486
45 FREMONT ST., SUITE 1500
SAN FRANCISCO, CA 94105 USA

Tel (415) 433.3700
Fax (415) 836.4599

SATELLITE OFFICE
M. ARTHUR GENSLER, JR. & ASSOCIATES
FL QUALIFIER'S LLC, NO. AA0002837
565 NW 26TH ST
SUITE 250
MIAMI, FL 33127 USA

Tel (305) 350.7070
Fax (305) 350.7071

PROJECT NAME:
FOWLER & 50TH

PROJECT ADDRESS:
**5006 E FOWLER AVE, SUITE A
TAMPA, FL 33617**

STORE #: 8299
PROJECT #: 04992-089
ISSUE DATE: 15-02-2024
DESIGN MANAGER: ROMINA VIGNOLO
PRODUCTION DESIGNER: GENSLER
CHECKED BY: GENSLER

Revision Schedule			
Rev	Date	By	Description

SHEET TITLE:
ARTWORK DETAILS

SCALE: AS SHOWN

SHEET NUMBER:
1511

CASEWORK SCHEDULE - "C"						
DESIGN ID	COUNT	DESCRIPTION	FURN. BY	INST. BY	COMMENTS	
CABINET						
19281	2	CABINET - ESPRESSO ICE BIN STAINLESS - 20IN 510MM	SB	GC		
21890	21	CABINET - SIDE PANEL	SB	GC		
21891	7	CABINET - BOTTOM SHELF - 15IN 380MM	SB	GC		
21892	5	CABINET - BACK PANEL - 15IN 380MM	SB	GC		
21893	4	CABINET - ADJUSTABLE SHELF - 15IN 380MM	SB	GC		
21894	4	CABINET - DOOR - 15IN 380MM	SB	GC		
21895	6	CABINET - DOOR TRASH - 15IN 380MM	SB	GC		
21896	2	CABINET - DRAWER - 15IN 380MM	SB	GC		
21898	1	CABINET - BOTTOM SHELF - 18IN 455MM	SB	GC		
21899	1	CABINET - BACK PANEL - 18IN 455MM	SB	GC		
21901	1	CABINET - DOOR - 18IN 455MM	SB	GC		
21902	3	CABINET - BOTTOM SHELF - 30IN 760MM	SB	GC		
21903	1	CABINET - BACK PANEL - 30IN 760MM	SB	GC		
21904	5	CABINET - ADJUSTABLE SHELF - 30IN 760MM	SB	GC		
21905	1	CABINET - DOOR - 30IN 760MM	SB	GC		
21906	1	CABINET - END CAP FRONTBAR	SB	GC		
21907	4	CABINET - END CAP BACKBAR	SB	GC		
21912	2	CABINET - BACK PANEL FOR POS - 30IN 760MM	SB	GC		
21913	2	CABINET - EQUIPMENT MOUNTING PANEL	SB	GC		
22749	1	CABINET - ESPRESSO PUMP MOUNT PANEL	SB	GC		
23425	2	CABINET - WRM DOOR LOWERED COUNTER - 15IN 380MM	SB	GC		
CABINETS						
23711	1	CABINET - CBE UPPER CASEWORK IN-LINE - RF - 82IN	SB	GC		
CAFE						
20111	1	CABINET - 36IN 915MM - WALNUT WD0077	SB	GC		
20112	1	CABINET - 18IN 455MM - WALNUT WD0077	SB	GC		
20129	1	CONDIMENT WASTE AND RECYCLING CART THREE DROP - WALNUT AND WHITE WD0077 CP0002				
20342	1	WALL BAY ON STANDARD 2 UNIT - LH - 54IN 1370MM - WALNUT WD0077	SB	GC		
COUNTERTOP						
21923	2	COUNTERTOP - END CAP FRONTBAR	SB	GC		
21928	4	COUNTERTOP - END CAP BACKBAR	SB	GC		
22328	1	COUNTERTOP - BREW - LF - 90IN 2285MM	SB	GC		
22353	1	COUNTERTOP - ESPRESSO FRONTBAR - RF - 141IN 3580MM	SB	GC		
22354	1	COUNTERTOP - ESPRESSO SHROUD - 141IN 3580MM	SB	GC		
22361	1	COUNTERTOP - POS - 84IN 2135MM	SB	GC		
22384	1	COUNTERTOP - WARMING WITH RACK - LF - 110IN 2795MM	SB	GC		
22391	1	COUNTERTOP - CONSOLIDATED HANDOFF - 61IN 1550MM	SB	GC		
22394	8	COUNTERTOP - BACKSPLASH - VARIABLE LENGTH	SB	GC		
22395	1	COUNTERTOP - HAND SINK LOW SPLASH - 15IN 380MM	SB	GC		
23403	1	COUNTERTOP - CBE IN-LINE RF - 139IN 3530MM	SB	GC		
23427	1	COUNTERTOP - WRM LF - 78IN 1980MM	SB	GC		
DIEWALL						
21885	8	DIEWALL - FRAMING - VARIABLE LENGTH	SB	GC		
21886	5	DIEWALL - BASE - VARIABLE LENGTH	SB	GC		
21887	4	DIEWALL - SUBSTRATE PANEL - VARIABLE LENGTH	SB	GC		
21888	34	DIEWALL - SUPPORT LEG	SB	GC		
23439	1	DIEWALL - WRM STRUCTURE LOWERED COUNTER	SB	GC		
OTHER						
11155	2	ESPRESSO MACHINE PUMP MOUNT - 10X10IN 255X255MM	SB	GC		
21914	8	FRIDGE STOP BRACKET SET	SB	GC		
X0001	1	IMPULSE FIXTURE - FLAT BLACK POWDERCOATED MT0028	SB	GC	REFER TO DETAIL I503. TO BE PROVIDED BY CASEWORK VENDOR.	

CASEWORK SCHEDULE - "C"						
DESIGN ID	COUNT	DESCRIPTION	FURN. BY	INST. BY	COMMENTS	
X0002	1	DECORATIVE METAL CAP - 5X1/8IN 127X3MM	CV	GC	MATERIAL: ALUMINIUM. FINISH: POWDERCOATED FLAT BLACK MT0028. GC TO VERIFY ALL DIMENSIONS AND NOTIFY SB/VD ANY DISCREPANCIES. TO BE PROVIDED BY CASEWORK VENDOR	
X0003	2	VERTICAL WOOD TRIM - 6X1IN 152X25MM - WALNUT WD0077	CV	GC	LENGTH REQUIRED (V.I.F):	
X0004	1	HORIZONTAL WOOD TRIM - 6X1IN 152X25MM - WALNUT WD0077	CV	GC	LENGTH REQUIRED (V.I.F):	
X0005	1	OSB HARDWOOD FRAME - 1X2IN 25X50MM (2 PIECES) - WALNUT WD0077	CV	GC	REFER TO DETAIL 03/I511. LENGHT TO BE VERIFIED IN FIELD BY CASEWORK VENDOR	
X0006	1	VERTICAL WOOD TRIM - 8 1/4X1IN 209X25MM - WALNUT WD0077	CV	GC	LENGTH REQUIRED (V.I.F):	
X0007	1	VERTICAL WOOD TRIM - 6X1IN 152X25MM - WALNUT WD0077	CV	GC	LENGTH REQUIRED (V.I.F):	
X0008	4	CUSTOM WOOD WALL PANEL - VERTICAL SLAT - WALNUT WD0077	SB	GC	<varies>	
X0009	11	PANEL - CBE SOFFIT - FIXED PANEL - 38IN 965MM - WALNUT WD0077	CV	GC	FINISH: CUSTOM SLAT 1X1 IN- VERTICAL - REFER TO DETAIL.	
X0010	2	PANEL - CBE SOFFIT - ACCESS PANEL DOORS - 19IN 431MM - WALNUT WD0077	CV	GC	FINISH: CUSTOM SLAT 1X1 IN- VERTICAL - REFER TO DETAIL.	
X0011	1	PANEL - CBE SOFFIT - FIXED PANEL - 40IN 965MM - WALNUT WD0077	CV	GC	FINISH: CUSTOM SLAT 1X1 IN- VERTICAL - REFER TO DETAIL.	
X0012	1	PANEL - CBE SOFFIT - FIXED PANEL - 26IN 965MM - WALNUT WD0077	CV	GC	FINISH: CUSTOM SLAT 1X1 IN- VERTICAL - REFER TO DETAIL.	
X0013	1	HORIZONTAL WOOD TRIM - 1X1 5/8IN - WALNUT WD0077.	CV	GC	TO BE PROVIDED BY CASEWORK VENDOR. REQUIERED (V.I.F.): (1)3'-10", (2) 7'-6"	
PANEL						
21933	4	FINISH PANEL - VARIABLE LENGTH	CV	GC		

GRAPHICS AND ARTWORK SCHEDULE - "G"						
DESIGN ID	COUNT	DESCRIPTION	FURN. BY	INST. BY	COMMENTS	
GRAPHICS						
X0500	1	COMMUNITY BOARD MAGNETIC - 46X36IN	SB	GC	FRAME: 1A. EBONIZED WALNUT	
X0501	1	ARTWORK DID: 19858 - ART SIZE: 10.5X16.5 IN - OVERALL SIZE: 15X21 IN	SB	GC	FORMAT: FRAMED & MATTED. PAPER 1. MAT 1. MAT BORDER: 1.5IN. FRAME: FRAME 1A - LARSON-JUHL - CRANBROOK 1 & 2 - 613674 EBONIZED WALNUT. REFER TO ART DETAIL.	
X0502	1	ARTWORK DID: 22691 - ART SIZE: 10.5X15.5 IN - OVERALL SIZE: 15X21 IN	SB	GC	FORMAT: FRAMED & MATTED. MAT BORDER: 1.5IN. MAT 1. PAPER 1. FRAME: FRAME 1B - LARSON-JUHL - CRANBROOK 1 & 2 - 613675 NATURAL WALNUT. REFER TO ART DETAIL.	
X0503	1	ARTWORK DID: 11687 - ART SIZE: 13.5X9 IN - OVERALL SIZE: 15X10.5 IN	SB	GC	FORMAT: FRAMED WITHOUT MAT. PAPER 1. FRAME: FRAME 1B - LARSON-JUHL - CRANBROOK 1 & 2 - 613675 NATURAL WALNUT. REFER TO ART DETAIL.	
X0504	1	ARTWORK DID: 19852 - ART SIZE: 16X24 IN - OVERALL SIZE: 23.5X31.5IN	SB	GC	FORMAT: FRAMED & MATTED. MAT BORDER: 3IN. MAT 1. PAPER 1. FRAME: FRAME 1B - LARSON-JUHL - CRANBROOK 1 & 2 - 613675 NATURAL WALNUT. REFER TO ART DETAIL.	
X0505	1	ARTWORK DID: 16905 - ART SIZE: 11X15.25 IN - OVERALL SIZE: 15.5X19.75 IN	SB	GC	FORMAT: FRAMED & MATTED. PAPER 1. MAT 1. MAT BORDER: 3IN. FRAME: FRAME 1A - LARSON-JUHL - CRANBROOK 1 & 2 - 613674 EBONIZED WALNUT. REFER TO ART DETAIL.	
X0506	1	ARTWORK DID: 16868 - ART SIZE: 13.5X9 IN - OVERALL SIZE: 15X10.5 IN	SB	GC	FORMAT: FRAMED WITHOUT MAT. PAPER 1. FRAME: FRAME 1B - LARSON-JUHL - CRANBROOK 1 & 2 - 613675 NATURAL WALNUT. REFER TO ART DETAIL.	
X0507	1	ARTWORK DID: 22144 - ART SIZE: 24.75X17 IN - OVERALL SIZE: 26.25X18.5 IN	SB	GC	FORMAT: FRAMED WITHOUT MAT. PAPER 1. FRAME: FRAME 1B - LARSON-JUHL - CRANBROOK 1 & 2 - 613675 NATURAL WALNUT. REFER TO ART DETAIL.	
X0508	1	ARTWORK DID: 16896 - ART SIZE: 24.75X17 IN - OVERALL SIZE: 26.25X18.5 IN	SB	GC	FORMAT: FRAMED WITHOUT MAT. PAPER 1. FRAME: FRAME 1A - LARSON-JUHL - CRANBROOK 1 & 2 - 613674 EBONIZED WALNUT. REFER TO ART DETAIL.	
X0509	1	ARTWORK DID: 22691 - ART SIZE: 40.5X27 IN - OVERALL SIZE: 54X40.5 IN	SB	GC	FORMAT: FRAMED & MATTED. PAPER 1. MAT 1. MAT BORDER: 6IN. FRAME: FRAME 1B - LARSON-JUHL - CRANBROOK 1 & 2 - 613675 NATURAL WALNUT. REFER TO ART DETAIL.	
X0510	1	ARTWORK DID: 16904 - ART SIZE: 24.75X17 IN - OVERALL SIZE: 26.25X18.5 IN	SB	GC	FORMAT: FRAMED WITHOUT MAT. PAPER 1. FRAME: FRAME 1A - LARSON-JUHL - CRANBROOK 1 & 2 - 613674 EBONIZED WALNUT. REFER TO ART DETAIL.	
X0511	1	ARTWORK DID: 22081 - ART SIZE: 24.74X17 IN - OVERALL SIZE: 26.25X18.5 IN	SB	GC	FORMAT: FRAMED WITHOUT MAT. PAPER 1. FRAME: FRAME 1B - LARSON-JUHL - CRANBROOK 1 & 2 - 613675 NATURAL WALNUT. REFER TO ART DETAIL.	
X0512	1	ARTWORK DID: 16867 - ART SIZE: 13.5X9 IN - OVERALL SIZE: 15X10.5 IN	SB	GC	FORMAT: FRAMED WITHOUT MAT. PAPER 1. FRAME: FRAME 1B - LARSON-JUHL - CRANBROOK 1 & 2 - 613675 NATURAL WALNUT. REFER TO ART DETAIL.	
X0513	1	ARTWORK DID: 19853 - ART SIZE: 11X15.25 IN - OVERALL SIZE: 15.5X19.75 IN	SB	GC	FORMAT: FRAMED & MATTED. PAPER 1. MAT 1. MAT BORDER: 1.5IN. FRAME: FRAME 1A - LARSON-JUHL - CRANBROOK 1 & 2 - 613674 EBONIZED WALNUT. REFER TO ART DETAIL.	
X0514	1	ARTWORK DID: 19814 - ART SIZE: 16X24 IN - OVERALL SIZE: 23.5X31.5 IN	SB	GC	FORMAT: FRAMED & MATTED. MAT BORDER: 3IN. MAT 1. PAPER 1. FRAME: FRAME 1B - LARSON-JUHL - CRANBROOK 1 & 2 - 613675 NATURAL WALNUT. REFER TO ART DETAIL.	
X0515	1	ARTWORK DID: 16898 - ART SIZE: 10.5X16.5 IN - OVERALL SIZE: 15X21 IN	SB	GC	FORMAT: FRAMED & MATTED. MAT BORDER: 1.5IN. MAT 1. PAPER 1. FRAME: FRAME 1B - LARSON-JUHL - CRANBROOK 1 & 2 - 613675 NATURAL WALNUT. REFER TO ART DETAIL.	
X0516	1	ARTWORK DID: 16870 - ART SIZE: 13.5X9 IN - OVERALL SIZE: 15X10.5 IN	SB	GC	FORMAT: FRAMED WITHOUT MAT. PAPER 1. FRAME: FRAME 1A - LARSON-JUHL - CRANBROOK 1 & 2 - 613674 EBONIZED WALNUT. REFER TO ART DETAIL.	
X0517	1	ARTWORK DID: 22687 - ART SIZE: 10.5X16.5 IN - OVERALL SIZE: 15X21 IN	SB	GC	FORMAT: FRAMED & MATTED. PAPER 1. MAT 1. MAT BORDER: 1.5IN. FRAME: FRAME 1A - LARSON-JUHL - CRANBROOK 1 & 2 - 613674 EBONIZED WALNUT. REFER TO ART DETAIL.	
X0518	1	ARTWORK DID: 22173 - ART SIZE: 29x36.5 IN - OVERALL SIZE: 30x37.25 IN	SB	GC	FORMAT: WRAPPED CANVAS IN FLOAT FRAME. REVEAL: 0.25 IN. CANVAS 1. FRAME: FRAME 3A - LARSON-JUHL - CRANBROOK 1 & 2 - 623674 EBONIZED WALNUT. REFER TO ART DETAIL.	
X0519	1	ARTWORK DID: 22174 - ART SIZE: 23X29 IN - OVERALL SIZE: 24X30 IN	SB	GC	FORMAT: WRAPPED CANVAS IN FLOAT FRAME. REVEAL: 0.25 IN. CANVAS 1. FRAME: FRAME 3A - LARSON-JUHL - CRANBROOK 1 & 2 - 623674 EBONIZED WALNUT. REFER TO ART DETAIL.	

CASEWORK FINISH SCHEDULE				
ENGINE ZONE	MATERIAL DESCRIPTION	FINISH CODE	COMMENTS	
COMPOSITE - BRUSHED WARM GREY				
COUNTERTOPS - BACKBAR	COMPOSITE - BRUSHED WARM GREY	CP0056		
COUNTERTOPS - ESPRESSO	COMPOSITE - BRUSHED WARM GREY	CP0056		
COUNTERTOPS - ESPRESSO SHROUD	COMPOSITE - BRUSHED WARM GREY	CP0056		
COUNTERTOPS - FRONTBAR	COMPOSITE - BRUSHED WARM GREY	CP0056		
COMPOSITE - MATTE BLACK MOTTLED PAPER				
CABINETS - EXTERIOR	COMPOSITE - MATTE BLACK MOTTLED PAPER	CP0024		
METAL - FLAT BLACK POWDERCOAT				
CABINETS - UNDERCOUNTER ICE BIN	METAL - FLAT BLACK POWDERCOAT	MT0028		
FRAMING AND HARDWARE	METAL - FLAT BLACK POWDERCOAT	MT0028		
METAL - STAINLESS STEEL - BRUSHED				
COUNTERTOPS - HAND SINK	METAL - STAINLESS STEEL - BRUSHED	#4 BRUSHED 16GA		
FRAMING AND HARDWARE	METAL - STAINLESS STEEL - BRUSHED	#4 BRUSHED 16GA		
PLAM - MOTTLED BLACK				
CABINETS - UPPER	PLAM - MOTTLED BLACK	PL0019		
PLASTIC - BLACK HDPE				
CABINETS - INTERIOR	PLASTIC - BLACK HDPE	PL0044		
WOOD - WALNUT - PLANK - VERTICAL				
FINISH PANELS - FRONTBAR	WOOD - WALNUT - PLANK - VERTICAL	WD0077 MAD100-V		

SPECIALTY EQUIPMENT SCHEDULE - "E"						
DESIGN ID	COUNT	DESCRIPTION	FURN. BY	INST. BY	COMMENTS	
COOLING						
10267	3	FRIDGE UNDERCOUNTER 1 DOOR - 27IN 685MM	SB	GC		
10970	1	FRIDGE REACH IN 1 DOOR LH - 29IN 735MM	SB	GC		
12618	1	FRIDGE UNDERCOUNTER 1 DOOR WITH SHELF - 27IN 685MM	SB	GC		
20011	1	FRIDGE NITRO 2 TAP JT NITCOM RH	SB	GC	KIT INCLUDES UNDERCOUNTER FRIDGE, FONT, TRAY, AND TUBING	
EQUIPMENT						
17564	1	BLENDER PITCHER RINSER WITH SENSOR	SB	GC		
21679	1	NITROGEN GENERATOR ELEMENT COMPACT	SB	GC	GC TO COORD. INSTALLATION & CONNECTIONS W/ SB VENDOR	
22885	1	BREWER CLOVER VERTICA DOUBLE	SB	GC		
23380	1	BREWER CLOVER VERTICA DOUBLE INSTALL KIT	SB	GC		
23381	1	BREWER CLOVER VERTICA DOUBLE POWER CORD	SB	GC		
23393	3	EQUIPMENT - CBE MILK DISPENSE BRACKET SLIDE	SB	GC		
23419	3	MILK DISPENSER	SB	GC		
23442	1	OVEN COMBI	SB	GC		
FOOD CASE						
21215	1	FOOD CASE - ZEPHYR - 28IN 710MM	SB	GC		
23444	1	FOOD CASE - WARMING WALL - 1000 SQUARE	SB	GC		
ICE						
18029	1	ICE - BIN B110	SB	GC	BPF-1 ADAPTER KIT (011076103) REQUIRED WHEN PAIRING WITH 30" (760MM) ICE MACHINES	
19278	2	ICE - BIN DROP IN 45LB 20KG HORIZONTAL	SB	GC	GC TO COORD. W/ SB VENDOR	
23181	1	ICE - MACHINE HMD2110RBT REMOTE COOLED	SB	GC	GC TO COORD. W/ SB VENDOR	
23421	1	ICE - NUGGET ICE DISPENSER - SINGLE ICE MACHINE	SB	GC	GC TO COORD. W/ SB VENDOR	
23423	1	ICE - NUGGET ICE DIVERTER	SB	GC	GC TO COORD. W/ SB VENDOR	
23424	1	ICE - NUGGET ICE DIVERTER CONTROL PANEL	SB	GC	GC TO COORD. W/ SB VENDOR	
23526	1	ICE - BIN ADAPTOR FOLLETT B110H22H30DV PEDESTAL FOR B110 ICE - BIN ADAPTOR FOLLETT B110H22H30DV PEDESTAL FOR B110	SB	GC	GC TO COORD. W/ SB VENDOR	
OTHER						
10091	1	CUP DISPENSER TALL HOT VERTICAL	SB	GC		
10099	2	RESTROOM TOILET PAPER HOLDER	SB	GC		
10172	2	RESTROOM SEAT COVER DISPENSER	SB	GC		
10179	2	HAND DRYER SURFACE MOUNTED	SB	GC		
10384	2	DIAPER CHANGING STATION HORIZONTAL	SB	GC		
10396	1	CUP DISPENSER SHORT HOT VERTICAL	SB	GC		
10501	2	FIRE EXTINGUISHER	SB	GC		
10769	2	RESTROOM GRAB BAR VERTICAL - 18IN 455MM	SB	GC		
10791	2	CUP DISPENSER GRANDE VENTI COLD VERTICAL	SB	GC		
10829	6	CORNER GUARD - 1.25IN 30MM - PEWTER	GC	GC		
10855	2	CUP DISPENSER GRANDE VENTI HOT VERTICAL	SB	GC		
10858	1	CUP DISPENSER TALL COLD VERTICAL	SB	GC		
10859	2	RESTROOM GRAB BAR - 48IN 1220MM	SB	GC		
10862	2	RESTROOM GRAB BAR - 36IN 915MM	SB	GC		
10947	1	SOAP DISPENSER WALL MOUNTED	SB	GC		
10977	1	PAPER TOWEL DISPENSER FULL SIZE	SB	GC		
10992	1	PAPER TOWEL DISPENSER HALF SIZE - TRANSLUCENT GRAY	SB	GC		
11115	3	SOAP DISPENSER SINK MOUNTED	SB	GC		
13330	1	MOBILE CUP DISPENSER CADDY	SB	GC		
13584	1	CUP DISPENSER TRENTA COLD VERTICAL	SB	GC		
20403	6	KEG - 3GAL	SB	GC	GC TO INSTALL FONT/TAP AND COORD. W/ SB VENDOR FOR LINE CONNECTIONS AND SYSTEM COMMISSIONING	
21988	2	HAND DRYER BACK PANEL	SB	GC		
22627	1	NITRO 2 TAP HANDLE WITH BADGE AND MOUNT KIT	SB	GC	JOE TAP, FOR USE AT BACKBAR NITRO FONT	
23420	2	REFRESHER DISPENSE SMALL	SB	GC		
STORAGE						
21934	1	PASTRY TRAY RACK UNDERCOUNTER - 30IN 760MM	SB	GC		
23445	3	PASTRY COOLING RACK WALL MOUNTED	SB	GC		
TK0048	2	5 COMP LOCKER - 15IN 380MM	SB	GC		

WALL TREATMENT (AREA) SCHEDULE - "Q"					
DESIGN ID	AREA	DESCRIPTION	FURN. BY	INST. BY	COMMENTS
23764	1151 SF	POLYWALL WALL COVERING - MATTE WHITE	SB	GC	
TILE					
20227	579 SF	TILE - I COCCI - CEMENTO - 6X24IN 150X600MM	SB	GC	GROUT: MAPEI - 47 CHARCOAL, OR EQUAL
X1401	339 SF	TILE - GEO - WHITE - MATTE	SB	GC	GROUT: MAPEI - 105 DRIFTWOOD, 3/16IN THICKNESS. VENDOR: FIVE STAR CERAMICS GROUP. CONTACT INFO: CHRIS MIACHADO CHRISM@FIVESC.COM
WALL COVERING					
20623	577 SF	WALL COVERING - BURLAP - RETREAT	SB	GC	
WINDOW FILM					
X1700	36 SF	SILVER OPAQUE METAL MIRROR FILM	SB	GC	VENDOR: BLIND EXPRESS CONTACT: ALBER YU ayu@blindexpress.net 770-664-1688

WALL BASE SCHEDULE - "B"					
DESIGN ID	LENGTH	DESCRIPTION	FURN. BY	INST. BY	COMMENTS
COVE BASE					
X1300	54' - 6 1/4"	SCHLUTER - DILEX - AHK 100 ATGB	GC	GC	W/ SANITARY 3/8IN COVE BASE MOLDING. FINISH: DARK ANTHRACITE
METAL BASE					
X1301	26' - 7 3/4"	METAL BASE - BLACK MT0028 - 6IN 150MM	CV	GC	W/ SANITARY 1/2IN COVE BEND 45-DEGREE. PROVIDED BY CASEWORK VENDOR.
TILE BASE					
18740	88' - 1"	TILE BASE - PLAZA NOVA - BLACK SHADOW - 6X12IN 150X300MM	SB	GC	GROUT: DESIGN TO SPECIFY
19795	214' - 4 1/4"	POLYVINYL FLOOR TILE - ECOGRIP - PEWTER	SB	GC	
TRANSITION BASE					
X1302	19' - 10"	TAPERED ALUMINIUM FRAME AT WALK-OFF MAT - 16 GA	GC	GC	FINISH: DARK ANTHRACITE

CEILING TREATMENT SCHEDULE - "U"					
DESIGN ID	AREA	DESCRIPTION	FURN. BY	INST. BY	COMMENTS
OTHER					
22764	469 SF	ACT - CIRRUS BEVELED SUPRAFINE - FACTORY FINISH - 2X4FT 61X122CM	GC	GC	FINISH: REFER RCP PLAN'S TONE TAG IN THE I103 AND DESCRIPTION IN PAINT SCHEDULE; INSTALLATION SHALL BE IN STRICT ACCORDANCE W/ MANUFACTURER'S INSTRUCTIONS. FOR ORDERING CONTACT DEB PICKENS AT DLPICKENS@ARMSTRONGCEILINGS.COM , PH: 480-695-9053.CANNOT BE PAINTED IN FIELD, DOING SO WILL VOID ITS WARRANTY.
X1100	144 SF	GWB CEILING WITH LEVEL 4 FINISH - PAINT AS SCHEDULED.	GC	GC	FINISH: REFER RCP PLAN'S TONE TAG IN THE I103 AND DESCRIPTION IN PAINT SCHEDULE; INSTALLATION SHALL BE IN STRICT ACCORDANCE W/ MANUFACTURER'S INSTRUCTIONS
PLASTIC					
X1101	370 SF	VCT - WHITE - 2X4FT 61X122CM	GC	GC	MFR: ARMSTRONG VINYL CLAD AT BOH.

WALL TREATMENT (LENGTH) SCHEDULE - "R"					
DESIGN ID	LENGTH	DESCRIPTION	FURN. BY	INST. BY	COMMENTS
CHAIR RAIL					
X1500	29' - 6"	CHAIR RAIL - 4IN 100MM - WALNUT WD0077	CV	GC	MOUNTED AT 36IN (915MM) AFF. COORDINATE WITH SB VENDOR.
X1502	14' - 0"	RAILING - FLAT METAL TRIM - .5IN 15MM - HOT ROLLED STEEL MT0011	CV	GC	MOUNTED AT 6IN (150MM) AFF; TO BE SUPPLIED BY GENERAL CONTRACTOR
WAINSCOT					
X1501	29' - 6"	WAINSCOT - 30IN 762MM	CV	GC	MOUNTED TOP AT 36IN (915MM) AFF; FINISH: WD0077 - MAD100 FULL PLANKS

MECHANICAL EQUIPMENT SCHEDULE - "M"					
DESIGN ID	COUNT	DESCRIPTION	FURN. BY	INST. BY	COMMENTS
X1200	6	HVAC - SUPPLY DIFFUSER - 6X12IN 152X305MM	GC	GC	COLOR TO MATCH CEILING, REFER TO MECHANICAL DRAWINGS.
FAN					
X1201	2	FAN - EXHAUST FAN - 12IN 305MM	GC	GC	COLOR TO MATCH CEILING, REFER TO MECHANICAL DRAWINGS.
HVAC					
10317	7	HVAC - VAV SUPPLY 4 WAY SQUARE - 24IN 610MM	GC	GC	COLOR TO MATCH CEILING, REFER TO MECHANICAL DRAWINGS.
10718	2	HVAC - SUPPLY 2 WAY HARD LID SQUARE - 12IN 305MM	SB	GC	COLOR TO MATCH CEILING, REFER TO MECHANICAL DRAWINGS.
11163	4	HVAC - RETURN LAY IN SQUARE - 24IN 610MM	SB	GC	COLOR TO MATCH CEILING, REFER TO MECHANICAL DRAWINGS.
OTHER					
X1202	1	SFM - SURFACE MOUNTED ACCESS DOOR - 24IN 610MM	GC	GC	COLOR TO MATCH CEILING.

DOOR SCHEDULE - "D"								
DESIGN ID	MARK	DESCRIPTION	WIDTH	HEIGHT	HARDWARE SET	FURN BY	INST BY	COMMENTS
Exterior								
X21146	6	DOOR - SINGLE SERVICE- 36IN 915MM	3' - 0"	7' - 0"	12	GC	GC	FINISHES TO MATCH EXISTING DOOR AND FRAME .
X10449	5	DOOR - STOREFRONT METAL FRAME DOUBLE - TYPE A	6' - 0"	7' - 0"	3-A-BRFR	GC	GC	FINISHES TO MATCH EXISTING DOOR AND STOREFRONT SYSTEM.
2								
Interior								
12858	4	DOOR - POCKET - 36IN 915MM	3' - 0"	7' - 0"	19	GC	GC	DOOR PANEL: BLACK STAIN TO MATCH WD0035. DOOR FRAME: POWERCOATED TO MATCH FLAT BLACK: TRUE BLACK 274 MINWAX WOOD FINISH (MT0028)
10190	1	DOOR - SINGLE FLUSH - 36IN	3' - 0"	7' - 0"	6	GC	GC	DOOR PANEL AND FRAME: PAINTED SW7046 ANONYMOUS
10190	2	DOOR - SINGLE FLUSH - 36IN	3' - 0"	7' - 0"	6	GC	GC	DOOR PANEL AND FRAME: PAINTED SW7046 ANONYMOUS
10086	3	DOOR - SINGLE IMPACT DOUBLE ACTING - 36IN 915MM	3' - 0"	7' - 0"	11	GC	GC	HM, U, NR HM4, DOOR TYPE B. FINISHES: DOOR PANEL: PL0019. FRAME: POWERCOATED TO MATCH FLAT BLACK (MT0028)
4								

FLOOR TREATMENT SCHEDULE - "T"					
DESIGN ID	AREA	DESCRIPTION	FURN. BY	INST. BY	COMMENTS
PLASTIC					
19795	792 SF	POLYVINYL FLOOR TILE - ECO-GRIP - PEWTER	SB	GC	GC TO PROCURE FROM ALLIED INDUSTRIES
TILE					
20228	689 SF	TILE - I COCCI - CEMENTO - 24X24IN 600X600MM	SB	GC	GROUT: MAPEI - 47 CHARCOAL, OR EQUAL
WALK OFF MAT					
19288	23 SF	WALK OFF MAT - HELIX Z1 - BLACK - 12X9IN 305X230MM	SB	GC	

BARRIER FREE DOOR HARDWARE SCHEDULE - "D"						
DESIGN ID	COUNT	MARK	DESCRIPTION	FURN BY	INST BY	COMMENTS
23132	1	9	DOOR - BARRIER FREE HARDWARE ACTUATOR MULLION MOUNT	SB	GC	DOOR PANEL: BLACK STAIN TO MATCH WD0035. DOOR FRAME: POWERCOATED TO MATCH FLAT BLACK: TRUE BLACK 274 MINWAX WOOD FINISH (MT0028)
23129	1	8	DOOR - BARRIER FREE HARDWARE KEY SWITCH	SB	GC	
23135	1	7	DOOR - BARRIER FREE HARDWARE OPERATOR - BLACK	SB	GC	
12858	1	4	DOOR - POCKET - 36IN 915MM	GC	GC	

LIGHTING FIXTURE SCHEDULE - "L"						
DESIGN ID	COUNT	DESCRIPTION	FURN. BY	INST. BY	BULB	COMMENTS
EXIT						
19047	3	LED EXIT SIGN WITH EMERGENCY LIGHT - BLACK AND GREEN	SB	GC	LED 5W LOW ENERGY OR EQUAL	
19057	3	LED EMERGENCY LIGHT DOUBLE - BLACK	SB	GC	INTEGRATED LED	
PENDANT						
X0600	1	PENDANT - MATTEO DANGO C82431OG - GOLD	SB	GC	(1) 18W LED	VENDOR: DOLAN HOSPITALITY. C82431OG - OXIDIZED GOLD
RECESSED CAN						
X0601	38	CAN - LED ADJUSTABLE RECESSED - 3IN 75MM - BLACK - 1155LM FLOOD	SB	GC	INTEGRATED LED	WITH DIMMER.
SCONCE						
20748	2	SCONCE - KUZCO PLUTO TRIPLE - CHROME	SB	GC	INTEGRATED LED	
STRIP						
22215	1	STRIP - LED TAPE IN HOUSING - VARIABLE LENGTH - BLACK - 350LM PER FT	SB	GC	INTEGRATED LED	FIELD TRIMMABLE TO 0.9IN LENGTHS
TRACK						
12946	6	TRACK - WITH CONNECTORS - 4FT 122CM - BLACK - 1 CIRCUIT	SB	GC		
12948	2	TRACK - WITH CONNECTORS - 16FT 488CM - BLACK - 1 CIRCUIT	SB	GC		
15058	4	TRACK - WITH CONNECTORS - 6FT 183CM - BLACK - 1 CIRCUIT	SB	GC		
21779	28	TRACK - LED FIXTURE WITH SNOOT - 3IN 75MM - BLACK - 1100LM FLOOD	SB	GC	INTEGRATED LED	
TROFFER						
21783	2	TROFFER - LED RECESSED - 24X48IN 600X1200MM - WHITE - 4000LM	SB	GC	INTEGRATED LED	

PAINT SCHEDULE					
DESIGN ID	DESCRIPTION	LRV	FURN. BY	INST. BY	COMMENTS
20446	SW7045 INTELLECTUAL GRAY, OR EQUIVALENT	36	GC	GC	SW USE PRIMER CP-1; NCS - S 3005-Y20R; AKZO NOBEL - 40YY 44/095
20447	SW7046 ANONYMOUS, OR EQUIVALENT	20	GC	GC	SW USE PRIMER CP-1
20456	SW7631 CITY LOFT, OR EQUIVALENT	70	GC	GC	SW USE PRIMER CP-1

DATA DEVICE SCHEDULE - "A"					
DESIGN ID	COUNT	DESCRIPTION	FURN. BY	INST. BY	COMMENTS
X0100					
2	IP SINGLE VIEW SECURITY CAMERA	SB	SB	GC TO COORD. W/ SB VENDOR.	
AUDIO VISUAL					
10005	1	MUSIC SYSTEM	SB	GC	GC TO INSTALL AND TEST SYSTEM.
10015	4	SPEAKER RECESSED - WHITE	SB	GC	GC TO INSTALL AND TEST SYSTEM.
19339	1	AMPLIFIER - 40W	SB	GC	GC TO INSTALL AND TEST SYSTEM.
DATA					
10002	1	COMPUTER MANAGER WORKSTATION	SB	SB	
10007	1	PRINTER MANAGER WORKSTATION	SB	SB	
18744	1	EQUIPMENT RACK WITH LOCK - 24IN 610MM	SB	SB	
20294	2	IOT MODULE	SB	SB	
GRAPHICS - INTERIOR MENU					
22970	1	MENU BOARD - DIGITAL DISPLAY - 44X25.25IN 1121X644MM - BLACK	SB	SB	GC T COORDINATE INSTALL AND CABLING WITH SB VENDOR
22970	3	MENU BOARD - DIGITAL MENU BOARD - 44X25.25IN 1121X644MM - BLACK	SB	SB	GC T COORDINATE INSTALL AND CABLING WITH SB VENDOR
22971	3	MENU BOARD - DIGITAL MENU BOARD MOUNTING BRACKET SINGLE SCREEN - BLACK	SB	GC	GC TO INSTALL BRACKET AND ASSOCIATED BLOCKING.
23021	1	MENU BOARD - ORDER STATUS BOARD MOUNTING BRACKET - BLACK MENU BOARD - ORDER STATUS BOARD MOUNTING BRACKET - BLACK MENU BOARD - ORDER STATUS BOARD MOUNTING BRACKET - BLACK	SB	GC	GC TO INSTALL BRACKET AND ASSOCIATED BLOCKING.
POINT OF SALE					
10022	1	MONEY COUNTER	SB	SB	GC TO COORD. W/ SB VENDOR.
10075	1	CUP LABELER	SB	SB	GC TO COORD. W/ SB VENDOR.
SECURITY					
10024	1	SAFE LH - 20X18X26IN 510X455X660MM	SB	GC	GC TO COORD. W/ SB VENDOR; STORE MANAGER TO PROGRAM WITH VENDOR PROVIDED MANUAL
10028	1	SAFE BASE	SB	GC	GC TO COORD. W/ SB VENDOR; STORE MANAGER TO PROGRAM WITH VENDOR PROVIDED MANUAL

PLUMBING FIXTURE SCHEDULE - "P"					
DESIGN ID	COUNT	DESCRIPTION	FURN. BY	INST. BY	COMMENTS
DRAIN					
10294	7	DRAIN - FLOOR SINK SQUARE - 12IN 305MM	SB	GC	
10594	2	DRAIN - FLOOR SINK SQUARE - 5IN 125MM	SB	GC	5" FLOOR DRAIN; MANUFACTURER: ZURN; MODEL: Z41B
10726	7	DRAIN - GRATE HALF SQUARE - 12IN 305MM	SB	GC	
X0701	2	FLOOR CLEAN OUT	GC	GC	WATTS DRAINAGE PRODUCTS CO-200-R EPOXY COATED CAST IRON FLOOR CLEANOUT WITH 5-1/8 IN (130MM) ROUND ADJUSTABLE NICKEL BRONZE (STANDARD) TOP AND NO HUB (M.J) CONNECTION.
FAUCET					
10152	1	FAUCET - DOUBLE LABORATORY WITH BENT RISER SPOUT	SB	GC	
10153	3	FAUCET - WATER TOWER - 12IN 305MM	SB	GC	
10215	1	FAUCET - DOUBLE LABORATORY WITH SWING SPOUT	SB	GC	
10597	1	FAUCET - SINGLE HANDLE	SB	GC	0.5 GPM FLOW RATE
11003	2	FAUCET - METERED	SB	GC	
13588	1	FAUCET - HAND SINK WALL MOUNTED	SB	GC	
21352	2	FAUCET - RESTROOM WITH MOTION SENSOR	SB	GC	
22642	2	FAUCET - INSTANTHOT SYSTEM 2 BUTTON WITH BOILER AND BRACKET	SB	GC	KIT INCLUDES FONT, UNDERCOUNTER BOILER AND BOILER BRACKET FOR SIDE PANEL MOUNTING. BRACKET CAN BE FLOOR MOUNTED USING SET OF (4) STAINLESS STEEL LEGS, ORDERED SEPARATELY THROUGH VENDOR.
SINK					
10116	2	SINK - RESTROOM WALL MOUNTED	SB	GC	
10549	1	SINK - RINSE DROP IN SST - 12X20IN 305X510MM	SB	GC	
14688	1	SINK - HAND WITH SIDE SPLASH WALL MOUNTED SST	SB	GC	
17565	1	SINK - RINSE WITH DRAINBOARD - 15X27IN 380X685MM	SB	GC	
22768	2	SINK - COUNTERTOP RINSER WITH WATER TOWER - 26X9IN 660X235MM	SB	GC	
TOILET					
11871	2	TOILET - WITH TANK SINGLE FLUSH	GC	GC	

SIGNAGE SCHEDULE - "S"						
DESIGN ID	COUNT	DESCRIPTION	FURN. BY	INST. BY	BULB	COMMENTS
SIGNAGE - OTHER						
21297	2	SIGN - 5 MINUTE PARKING	SB	GC		POST, IF REQUIRED, PROVIDED BY OTHERS

SITE SCHEDULE - "Y"					
DESIGN ID	COUNT	DESCRIPTION	FURN. BY	INST. BY	COMMENTS
AWNING					
X14112	1	CUSTOM AWNING WITH TENSION BAR - BLACK CANVAS F0061	GC	GC	VENDOR: RAINIER INDUSTRIES. EMAIL: HELLO@RAINIERSHADE.COM, TEL. (425) 372-7766

WINDOW FILM SCHEDULE - "Z"					
DESIGN ID	AREA	DESCRIPTION	FURN. BY	INST. BY	COMMENTS
X1700	36 SF	SILVER OPAQUE METAL MIRROR FILM	SB	GC	VENDOR: BLIND EXPRESS CONTACT: ALBER YU ayu@blindexpress.net 770-664-1688



STARBUCKS®
2401 UTAH AVENUE SOUTH
SEATTLE, WASHINGTON 98134
(206) 318-1575

THESE DRAWINGS AND THE PROJECT MANUAL ARE CONFIDENTIAL AND SHALL REMAIN THE SOLE PROPERTY OF STARBUCKS CORPORATION, WHICH IS THE OWNER OF THE COPYRIGHT IN THIS WORK. THEY SHALL NOT BE REPRODUCED (IN WHOLE OR IN PART), SHARED WITH THIRD PARTIES OR USED IN ANY MANNER ON OTHER PROJECTS OR EXTENSIONS TO THIS PROJECT WITHOUT THE PRIOR WRITTEN CONSENT OF STARBUCKS CORPORATION. THESE DRAWINGS AND SPECIFICATIONS ARE INTENDED TO EXPRESS DESIGN INTENT FOR A PROTOTYPICAL STARBUCKS STORE (WHICH IS SUBJECT TO CHANGE AT ANYTIME) AND DO NOT REFLECT ACTUAL SITE CONDITIONS. NEITHER PARTY SHALL HAVE ANY OBLIGATION NOR LIABILITY TO THE OTHER (EXCEPT STATED ABOVE) UNTIL A WRITTEN AGREEMENT IS FULLY EXECUTED BY BOTH PARTIES.

STARBUCKS TEMPLATE VERSION: i2023.04.24

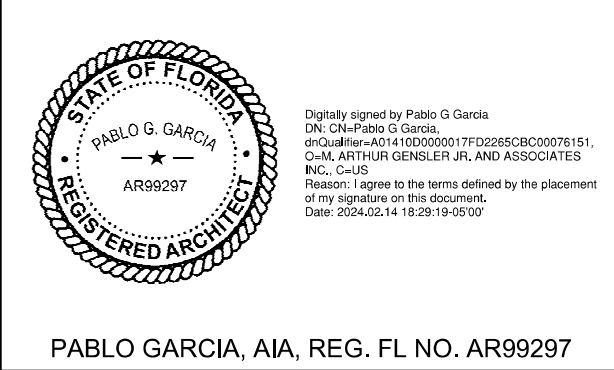

Gensler
MAIN OFFICE
M. ARTHUR GENSLER JR. & ASSOCIATES
FL QUALIFIER'S LIC. NO. AR956486
45 FREMONT ST., SUITE 1500
SAN FRANCISCO, CA 94105 USA
Tel (415) 433.3700
Fax (415) 836.4599
SATELLITE OFFICE
M. ARTHUR GENSLER JR. & ASSOCIATES
FL QUALIFIER'S LIC. NO. AA0002837
565 NW 26TH ST
SUITE 250
MIAMI, FL 33127 USA
Tel (305) 350.7070
Fax (305) 350.7071

PROJECT NAME:
FOWLER & 50TH
PROJECT ADDRESS:
**5006 E FOWLER AVE, SUITE A
TAMPA, FL 33617**

STORE #: 8299
PROJECT #: 04992-089
ISSUE DATE: 15-02-2024
DESIGN MANAGER: ROMINA VIGNOLO
PRODUCTION DESIGNER: GENSLER
CHECKED BY: GENSLER

Revision Schedule			
Rev	Date	By	Description

STRUCTURAL NOTES

GENERAL NOTES

- GN-1 The governing Code for this Project is the Florida Building Code, 8th Edition (2023). This Code prescribes which edition of each referenced standard applies to this Project.
- GN-2 To the best of our knowledge, the Structural Drawings and Specifications comply with the applicable requirements of the governing Building Code.
- GN-3 Construction is to comply with the requirements of the governing Building Code and all other applicable Federal, State, and Local Codes, Standards, Regulations and Laws.
- GN-4 Use these Notes in conjunction with the Plan Specifications or Project Specifications. If a conflict exists, the more stringent governs.
- GN-5 See Plan Specifications for testing.
- GENERAL NOTES - CONTRACTOR REQUIREMENTS
- GN-6 Contractor refers to the General Contractor, Construction Manager, or the organization that is assigned to have overall responsibility and supervision of the Project.
- GN-7 The Contractor shall be solely responsible for, and have control over, the means, methods, supervision, techniques, sequences, procedures of construction, quality, and correctness of the work. The Contractor is solely responsible for jobsite safety including all OSHA requirements.
- GN-8 The Contractor shall coordinate all Contract Documents with field conditions and dimensions and Project Shop Drawings prior to construction. Do not scale drawings; use only printed dimensions. Report any discrepancies in writing to the Architect prior to proceeding with work. Do not change size or location of structural members without written instructions from the Structural Engineer of Record.
- GN-9 Contractors who discover discrepancies, omissions or variations in the Contract Documents during bidding shall immediately notify the Architect. The Architect will resolve the condition and issue a written clarification.
- GN-10 The Contractor shall protect adjacent property, his own work and the public from harm. The Contractor is advised to document the condition of adjacent property with a photographic survey and other documentation, including crack monitoring, prior to and during construction.

GENERAL NOTES - DRAWINGS

- GN-11 The Structural drawings shall be used in conjunction with the architectural drawings and all other drawings and documents, including shop drawings prepared by equipment suppliers and delegated engineers.
- GN-12 Openings shown on Structural Drawings are only pictorial. See the Architectural for complete information such as slab depressions, slopes, curbs, finishes, and opening locations in structural members as required by MEP systems and architectural elements.
- GN-13 Details labeled "typical" apply to all situations that are the same or similar to those specifically referenced, whether or not they are keyed in at each location. Questions regard-ing the applicability of typical details shall be resolved by the Architect.
- GN-14 See Architectural drawings for fireproofing and waterproofing details and requirements.

GENERAL NOTES - DESIGN LOADS

GN-15 Design Loads:

OCCUPANCY	LIVE LOAD	DEAD LOAD	CONCENTRATED LOAD
Retail	75 psf	20 psf	1,000#

Design superimposed dead loads listed above do not include masonry walls or other concentrated loads. See architectural drawings for these loads. Concentrated live loads do not act concurrently with area live loads.

GN-16 Handrails and Guards:

Loads shall be applied to act in any direction at any point on the handrail or top rail to produce the maximum load effect. Linear and concentrated loading shall not be applied concurrently. Glass in handrails and guards shall be designed with a safety factor of 4.

SHOP DRAWINGS AND OTHER SUBMITTALS

- SD-1 Refer to the applicable Plan Specifications or Project Specifications for technical content requirements. Incomplete submittals will be returned without review.
- SD-2 Submit specific components, such as columns, footings, etc., in a single package. Submit similar floors together.
- SD-3 On first submittal, clearly flag and cloud all differences from the Contract Documents. On resubmittals, flag and cloud all changes and additions to previous submittal; only clouded items will be reviewed.
- SD-4 The Trade Contractor is responsible for confirming and correlating dimensions at the job sites, for tolerances, clearances, quantities, fabrication processes and techniques of construction, coordination of the work with other trades and full compliance with the Contract Documents.
- SD-5 The Contractor shall review and approve submittals, including substitution requests and shop drawings, and shall sign and date each drawing prior to submitting to the Architect. This approval is to confirm that the submittal is complete, complies with the submittal requirements and is coordinated with field dimensions, other trades, erection sequencing and constructability. Submittals not reviewed by the Contractor will be returned without review.
- SD-6 Bliss & Nyitray (BNI) reviews submittals to confirm that the submittal is in general conformance with the design concept presented in the Contract Documents. Quantities and dimensions are not checked. Notations on submittals do not authorize changes to the contract sum. Checking of the submittal by BNI shall not relieve the Contractor of responsibility for deviations from the Contract Documents and from errors or omissions in the submittal.

- SD-7 BNI may transfer to the Contractor BIM files, CAD files or other electronic data for use in preparing Shop Drawings. The contractor shall email a request for BIM or CAD files along with an acknowledgement that he/she has read and agreed to the following terms and conditions:
- A. This electronic data remains the property of BNI, and in no case shall the transfer of these files be considered a sale. The files shall not be used for other projects, additions to this project, or for completion of this project by others.
- B. The Contractor is responsible for assuring that the electronic data accurately represents the Contract Documents. In the event of a conflict, the Contract Documents shall govern.
- C. The electronic data is current as of the date of transfer but may subsequently be revised or supplemented. If so, then the Contractor may request updated electronic data.
- D. The use of these electronic data shall not modify Contractor's responsibility for coordination with other trades, or for the proper checking and coordination of dimensions, details, member sizes and gage, and quantities of materials to facilitate complete and accurate fabrication and erection.
- E. Do not scale dimensions since the electronic data may not be precise and, in some cases, have been intentionally altered for presentation purposes.
- F. Contractor shall indemnify, defend and hold harmless BNI from all claims, damages, losses, expenses, penalties, and liabilities, including attorneys' fees, arising out of or resulting from the use of the electronic data by Contractor or others.

POST-INSTALLED ANCHORS - GENERAL

- AN-1 Substitution requests will be considered for products having an ICC-ES report recognizing the product for the appropriate application. Substitute concrete anchors must be approved for use in cracked concrete. Substitution requests shall include signed and sealed calculations prepared by a Florida Licensed Engineer who demonstrates that substituted product is capable of achieving the equivalent performance values of the design basis product.
- AN-2 Confirm the absence of reinforcing steel by drilling a 1/4" diameter pilot hole for each anchor in non-post-tension applications. For post-tensioned slabs, confirm the absence of reinforcing steel by nondestructive testing prior to drilling holes. Do not cut reinforcing steel without approval of the Structural Engineer.
- AN-3 Install in accordance with manufacturer's printed installation instructions (MPII) (ACI 314-19, 26.7.2). Refer to MPII for appropriate drill size. Clean hole and remove dust.
- AN-4 Anchors listed below may not be used to substitute the specified anchors in a product's Notice of Acceptance (NOA) or Florida Product Approval.
- AN-5 Anchors shall be installed in concrete having a minimum age of 21-days at time of anchor installation (ACI 318-19, 26.7.2(f))

POST-INSTALLED ANCHORS - MECHANICAL ANCHORS

- AN-6 For anchoring into concrete: Wedge-Type Mechanical anchors shall have been tested and qualified for use in accordance with ACI 355.2 and ICC-ES AC193. Pre-approved anchors include Hilti Kwik Bolt TZ, DeWalt Power-Stud+SD1, and Simpson Strong-Bolt 2.

POST-INSTALLED ANCHORS - SCREW ANCHORS

- AN-7 For anchoring into concrete: Screw anchors shall have been tested and qualified for use in accordance with ACI 355.2 and ICC-ES AC193. Pre-approved anchors include the ¼"Ø Hilti KH-EZ and the ¼"Ø DeWalt Screw Bolt +.

POST-INSTALLED ANCHORS - ADHESIVE ANCHORS

- AN-8 Install adhesive anchors in accordance with manufacturer's requirements for concrete age, temperature, moisture condition, acceptable drilling methods, and hole preparation in conformance with ACI 318-19, 26.7.1(i).
- AN-9 For anchoring into concrete: Adhesive anchors shall have been tested and qualified for use in accordance with ACI 355.4 and ICC-ES AC308. Pre-approved standard cure time adhesives include Hilti RES00v3, DeWalt Pure 110+, and Simpson Set-XP.

AN-10 Threaded rods for use with adhesive are galvanized ASTM F1554 Grade 36 U.O.N.

LIGHT GAUGE STEEL FRAMING (LTGFRM)

- LG-1 Fabricate and erect stud construction in accordance with the "Standard for Cold-Formed Steel Framing-General Provisions", American Iron and Steel Institute and General Notes.
- LG-2 Light guage steel framing shall be formed from steel having a galvanized coating meeting the requirements of ASTM A653. Yield strength for 16 GA (54mil) or heavier shall be 50ksi and for 18 GA (43mil) and lighter shall be 33ksi. Alternatively, yield strength fir 18mil may be 70ksi to achieve a 20 GA equivalent.
- LG-3 Use galvanized steel Track, minimum 350T137-33 for 4" walls and 600T137-33 for 6" walls, at top and bottom light gauge wall studs fastened to each stud with #10 tek screws each side of wall.
- LG-4 Splicing of framing components, other than the continuous track at the top and bottom of walls, is not permitted, u.o.n. Splicing of track used in the construction of the jamb, head, or sill assemblies of framed wall openings is not permitted. Where splicing of track is necessary between stud spacings, a section of stud shall be placed on the adjoining tracks across the joint fastened to the flanges at both sides of the wall. Holes or notches in headers are not permitted unless approved in writing by the Engineer of Record or as shown on the drawings.
- LG-5 Use 0.157" diameter power actuated fasteners with a minimum of 1" embedment spaced at 24" o.c., U.O.N.
- LG-6 Screws, where required, shall meet the minimum requirements of SAE J-429 Grade 5 and IFI-105. Screws shall have a protective coating equivalent to cadmium or zinc plating, ASTM B766.

Field cutting of LTGFRM framing members shall be saw or shear. Torch cutting is not permitted.

STRUCTURAL PLAN SPECIFICATIONS

GENERAL NOTES

SGN-1 These Plan Specifications are intended to be used for projects without Project Specification Books. If they are accidentally issued along with a Project Specification Books, the Project Specification Books shall supersede the Plan Specifications.

RISK CATEGORY	1.0 MULTIPLIER	0.60 MULTIPLIER	0.42 MULTIPLIER
Risk Category II	700 YEAR MRI	50-YEAR MRI	25-YEAR MRI

SHOP DRAWINGS AND SUBMITTALS

- SSD-1 Material substitution shall not be submitted in the shop drawings without a substitution request being made to the Architect in advance and in writing, along with detailed substitution cost savings to be credited to the Owner. Upon approval by the Architect, the material substitution can be included in the submitted shop drawings.
- SSD-2 All structural Shop Drawings shall be submitted in PDF format to BNI for review and approval. Submittals shall be reviewed and electronically stamped by the Contractor as having "No Exception Taken".
- SSD-3 Manufacturer Literature and Product Data shall be submitted in PDF format. The submittals will be stamped as "Received, for record only" by BNI and returned accordingly.

Digitally signed by Gabriel J. Leitz, P.E. on 2024.02.13 08:44:14 EDT
Location: This item has been digitally signed and sealed by Gabriel Leitz, P.E. on the date indicated using a Digital Signature. Printed copies of this document are not considered signed and sealed and the signature may not be verified on any electronic copies.
Date: 2024.02.13 08:44:14 EDT



STARBUCKS®
2401 UTAH AVENUE SOUTH
SEATTLE, WASHINGTON 98134
(206) 318-1575

THESE DRAWINGS AND THE PROJECT MANUAL ARE CONFIDENTIAL AND SHALL REMAIN THE SOLE PROPERTY OF STARBUCKS CORPORATION, WHICH IS THE OWNER OF THE COPYRIGHT IN THIS WORK. THEY SHALL NOT BE REPRODUCED (IN WHOLE OR IN PART), SHARED WITH THIRD PARTIES OR USED IN ANY MANNER ON OTHER PROJECTS OR EXTENSIONS TO THIS PROJECT WITHOUT THE PRIOR WRITTEN CONSENT OF STARBUCKS CORPORATION. THESE DRAWINGS AND SPECIFICATIONS ARE INTENDED TO EXPRESS DESIGN INTENT FOR A PROTOTYPICAL STARBUCKS STORE (WHICH IS SUBJECT TO CHANGE AT ANYTIME) AND DO NOT REFLECT ACTUAL SITE CONDITIONS. NEITHER PARTY SHALL HAVE ANY OBLIGATION NOR LIABILITY TO THE OTHER (EXCEPT STATED ABOVE) UNTIL A WRITTEN AGREEMENT IS FULLY EXECUTED BY BOTH PARTIES.

STARBUCKS TEMPLATE VERSION: i2023.04.24

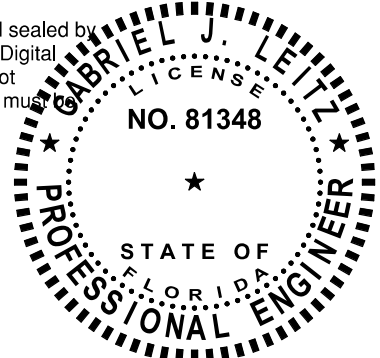

GABRIEL J. LEITZ, P.E. FL No. 81348

Gensler

MAIN OFFICE
M. ARTHUR GENSLER JR. & ASSOCIATES
FL QUALIFIER'S LIC. NO. AR86486
45 FREMONT ST., SUITE 1500
SAN FRANCISCO, CA 94105 USA
Tel (415) 433.3700
Fax (415) 698.4699

SATELLITE OFFICE
545 NW 26TH ST
SUITE 250
MIAMI, FL 33127 USA
Tel (305) 350.7070
Fax (305) 350.7071

PROJECT NAME:
FOWLER & 50TH

PROJECT ADDRESS:
**5006 E FOWLER AVE, SUITE A
TAMPA, FL 33617**

STORE #: 8299
PROJECT #: 04992-089
ISSUE DATE: 12-02-2024
DESIGN MANAGER: HT
PRODUCTION DESIGNER: RV
CHECKED BY: AP

Revision Schedule			
Rev	Date	By	Description

SHEET TITLE:
STRUCTURAL NOTES

SCALE: AS SHOWN

SHEET NUMBER:
S1.00



BLISS & NYITRAY, INC.
STRUCTURAL ENGINEERS
FL Certificate of Authorization No. 674
www.bniengineers.com BNI Proj. No.22103.55
10440 N. Central Expressway, Ste 1530
Dallas, Texas 75231
Tel. (214) 432-8232
Gabriel J. Leitz, P.E. FL Reg. No. 81348
To the best of the Structural Engineer's knowledge, the Plans and Specifications comply with the applicable minimum building codes.

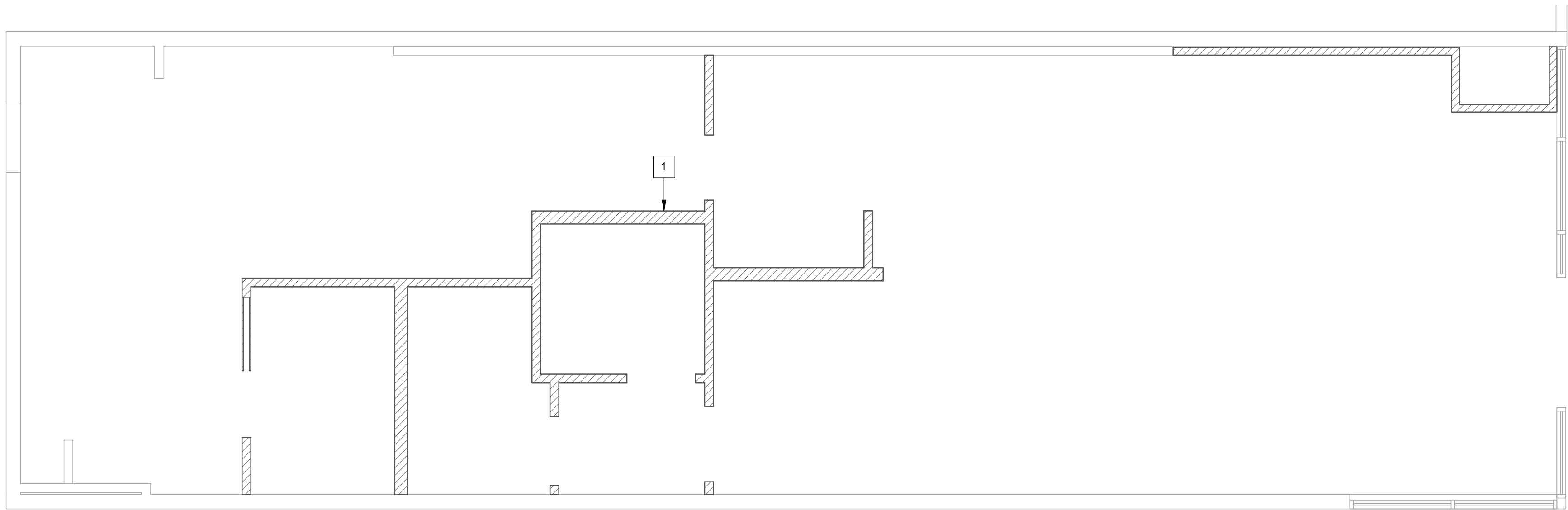

FIRST LEVEL

PLAN KEYNOTES:

1 INTERIOR LIGHT GAUGE STUDS PER S3.01. SEE ARCH FOR WIDTH AND HEIGHT.

1/4" = 1'-0"

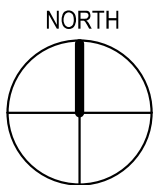

NOTE:
TERMITE PROTECTION SHALL BE PROVIDED WITH REGISTERED TERMITICIDES. UPON COMPLETING THE APPLICATION OF THE TERMITE PROTECTIVE TREATMENT, A CERTIFICATE OF COMPLIANCE SHALL BE ISSUED TO THE BUILDING DEPARTMENT BY THE LICENSED PEST CONTROL COMPANY THAT CONTAINS THE FOLLOWING STATEMENT, "THE AREAS UNDERNEATH NEW SLABS-ON-GRADE HAVE RECEIVED A COMPLETE TREATMENT FOR THE PREVENTION OF SUBTERRANEAN TERMITES. TREATMENT IS IN ACCORDANCE WITH RULES AND LAWS ESTABLISHED BY THE FLORIDA DEPARTMENT OF AGRICULTURE AND CONSUMER SERVICES." REFER TO FBC SECTION 1816 FOR ADDITIONAL INFORMATION.

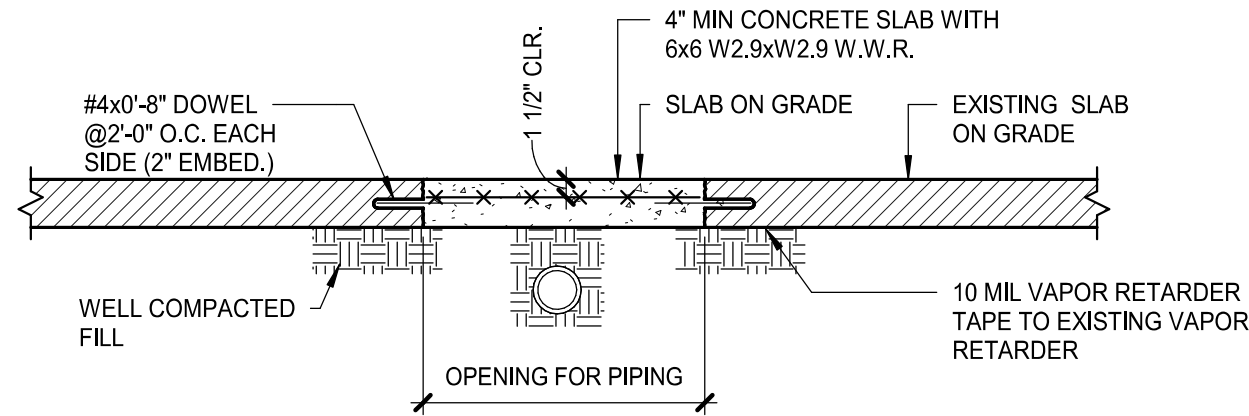

1 TRENCH REPAIR DETAIL
AS REQ'D BY ARCHITECT

3/4" = 1'-0"



BLISS & NYITRAY, INC.
STRUCTURAL ENGINEERS
FL Certificate of Authorization No. 674
www.bniengineers.com BNI Proj. No.22103.55
10440 N. Central Expressway, Ste 1530
Dallas, Texas 75231
Tel. (214) 432-6232
Gabriel J. Leitz, P.E. FL Reg. No. 81348
To the best of the Structural Engineer's knowledge, the Plans and Specifications comply with the applicable minimum building codes.



STARBUCKS®
2401 UTAH AVENUE SOUTH
SEATTLE, WASHINGTON 98134
(206) 318-1575

THESE DRAWINGS AND THE PROJECT MANUAL ARE CONFIDENTIAL AND SHALL REMAIN THE SOLE PROPERTY OF STARBUCKS CORPORATION, WHICH IS THE OWNER OF THE COPYRIGHT IN THIS WORK. THEY SHALL NOT BE REPRODUCED (IN WHOLE OR IN PART), SHARED WITH THIRD PARTIES OR USED IN ANY MANNER ON OTHER PROJECTS OR EXTENSIONS TO THIS PROJECT WITHOUT THE PRIOR WRITTEN CONSENT OF STARBUCKS CORPORATION. THESE DRAWINGS AND SPECIFICATIONS ARE INTENDED TO EXPRESS DESIGN INTENT FOR A PROTOTYPICAL STARBUCKS STORE (WHICH IS SUBJECT TO CHANGE AT ANYTIME) AND DO NOT REFLECT ACTUAL SITE CONDITIONS. NEITHER PARTY SHALL HAVE ANY OBLIGATION NOR LIABILITY TO THE OTHER (EXCEPT STATED ABOVE) UNTIL A WRITTEN AGREEMENT IS FULLY EXECUTED BY BOTH PARTIES.

STARBUCKS TEMPLATE VERSION: I2023.04.24

Digitally signed by Gabriel J. Leitz, P.E. on the date 2024.02.13 08:44:27 -0500. Location: This item has been digitally signed and sealed by Gabriel Leitz, P.E. on the date indicated using a Digital Signature. Printed copies of this document are not considered signed and sealed and the signature may be verified on any electronic copies.
Date: 2024.02.13 08:44:27 -0500

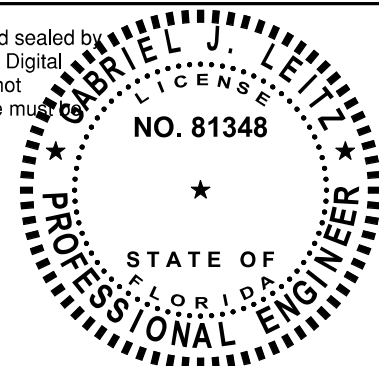

GABRIEL J. LEITZ, P.E. FL No. 81348

Gensler

MAIN OFFICE
M. ARTHUR GENSLER JR. & ASSOCIATES
FL QUALIFIER'S LIC. NO. AR96486
45 FREMONT ST, SUITE 1900
SAN FRANCISCO, CA 94105 USA
Tel (415) 433.3700
Fax (415) 898.4699
SATELLITE OFFICE
545 NW 26TH ST
SUITE 250
MIAMI, FL 33127 USA
Tel (305) 350.7070
Fax (305) 350.7071

PROJECT NAME:
FOWLER & 50TH

PROJECT ADDRESS:
**5006 E FOWLER AVE, SUITE A
TAMPA, FL 33617**

STORE #: 8299
PROJECT #: 04992-089
ISSUE DATE: 12-02-2024
DESIGN MANAGER: HT
PRODUCTION DESIGNER: RV
CHECKED BY: AP

Revision Schedule			
Rev	Date	By	Description

SHEET TITLE:
SLAB ON GRADE PLAN & DETAILS
SCALE: AS SHOWN

SHEET NUMBER:
S2.00

PERMIT SET - FOR CONSTRUCTION USE

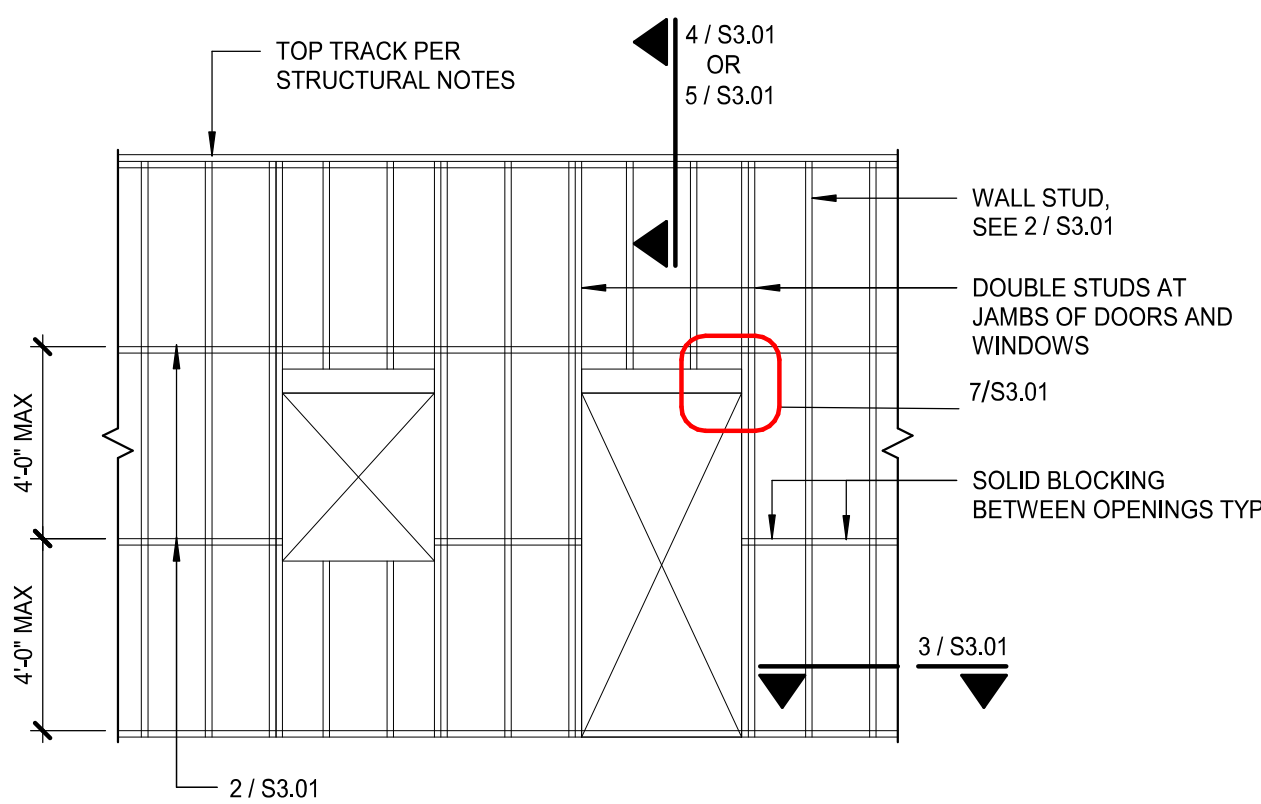

1 TYPICAL LIGHT GAGE WALL FRAMING
1 1/2" = 1'-0"

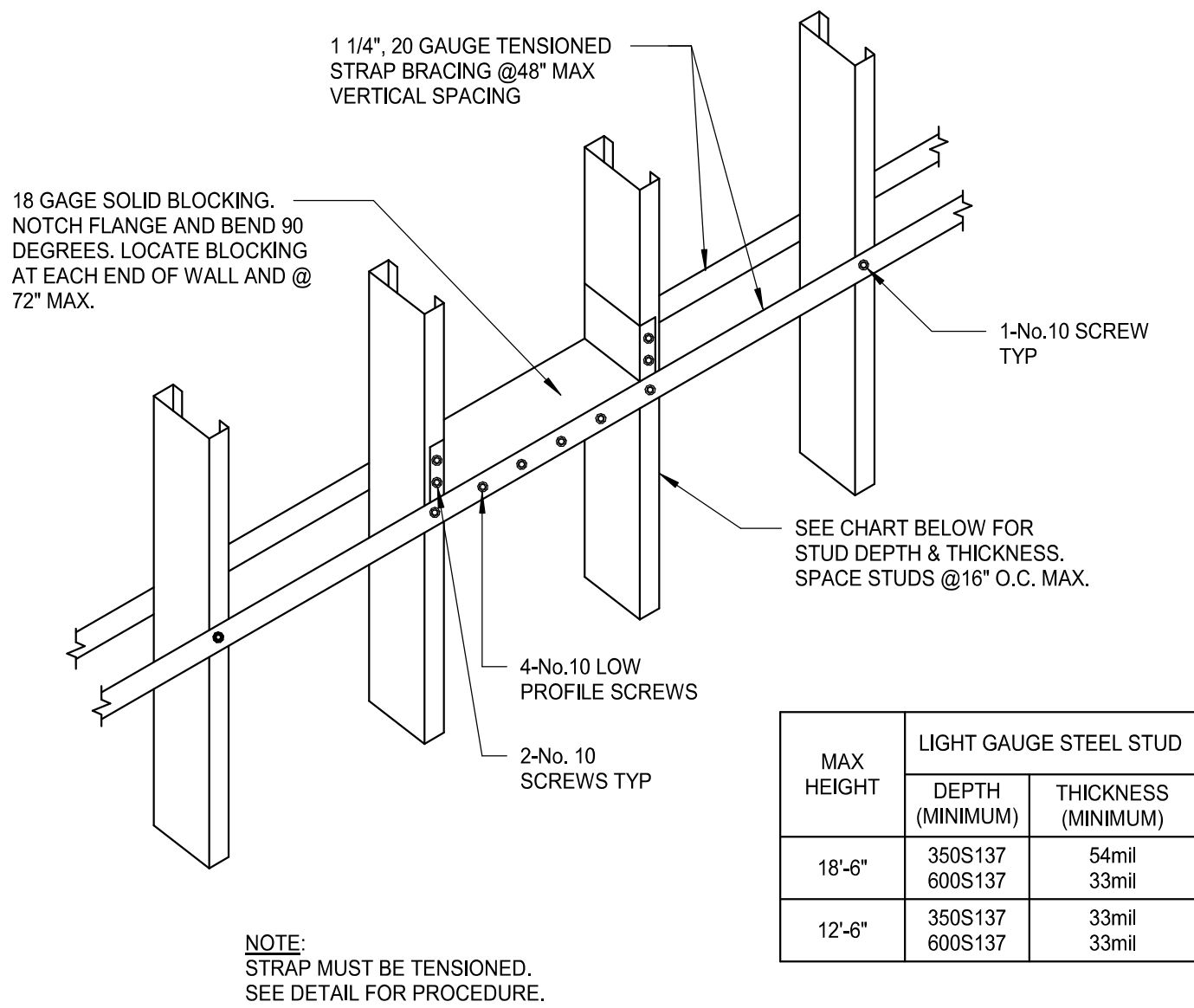

2 INTERIOR STUD WALL
HORIZONTAL BRIDGING
1 1/2" = 1'-0"

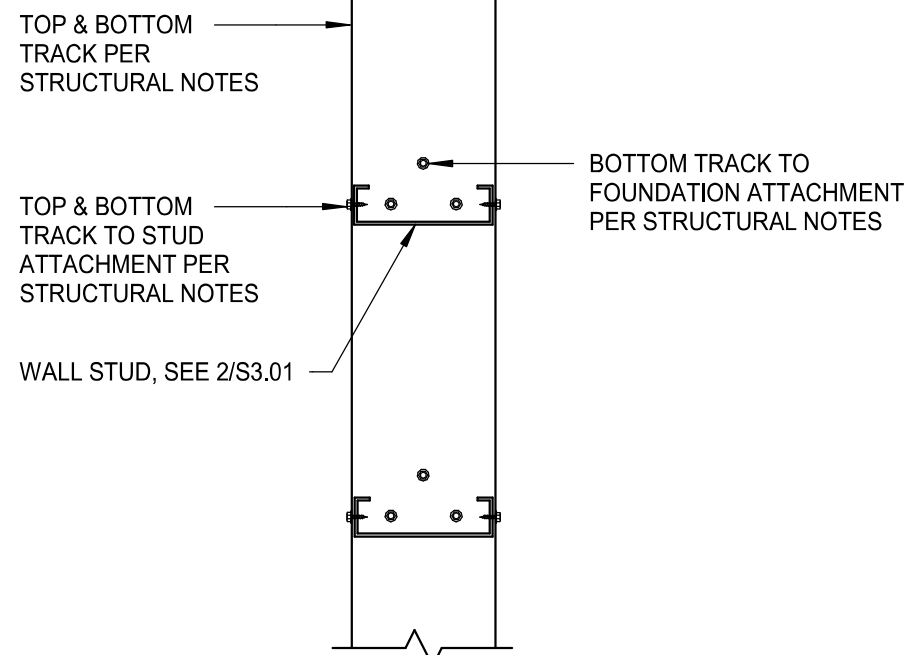

3 LIGHT GAGE STEEL TRACK
CONNECTION
PLAN VIEW
1 1/2" = 1'-0"

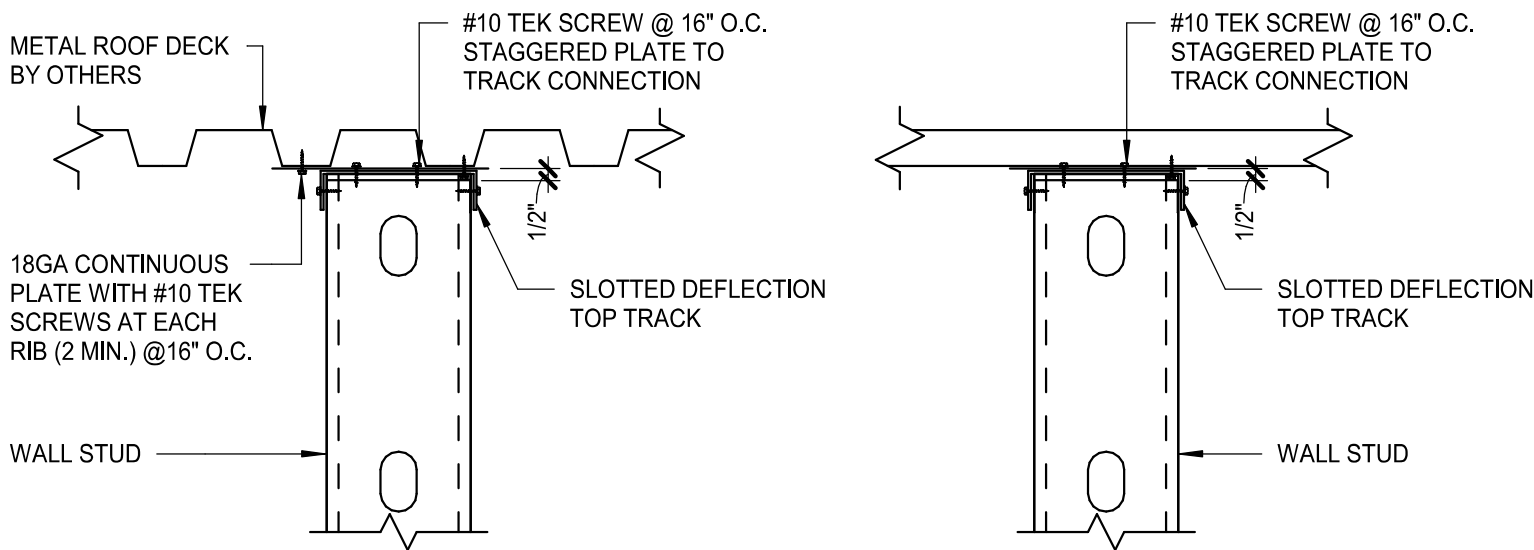

4 TOP OF INTERIOR WALL
NON-LOAD BEARING TO ROOF DECK
1 1/2" = 1'-0"

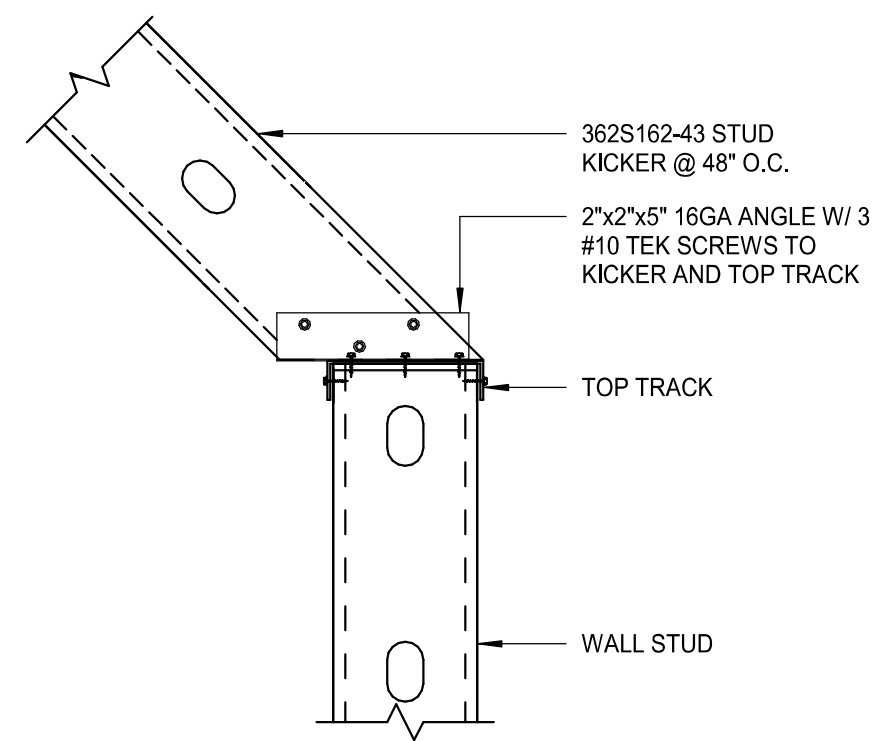

5 LIGHT GAUGE KICKER CONNECTION
AT TOP OF WALL FRAMING
1 1/2" = 1'-0"

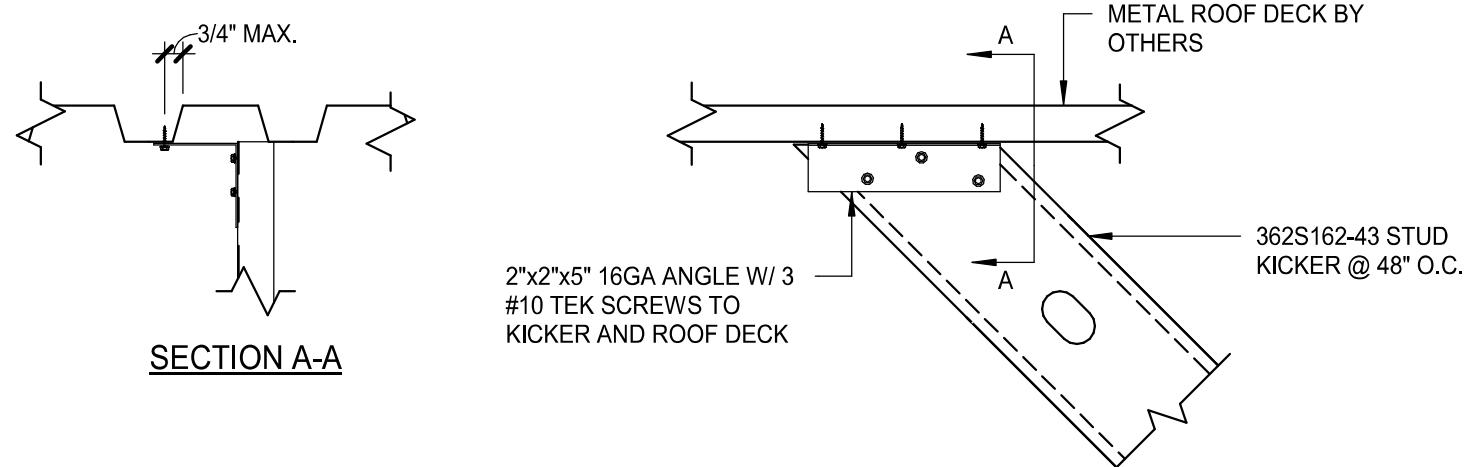

6 LIGHT GAUGE KICKER CONNECTION
AT BOTTOM OF ROOF FRAMING
1 1/2" = 1'-0"

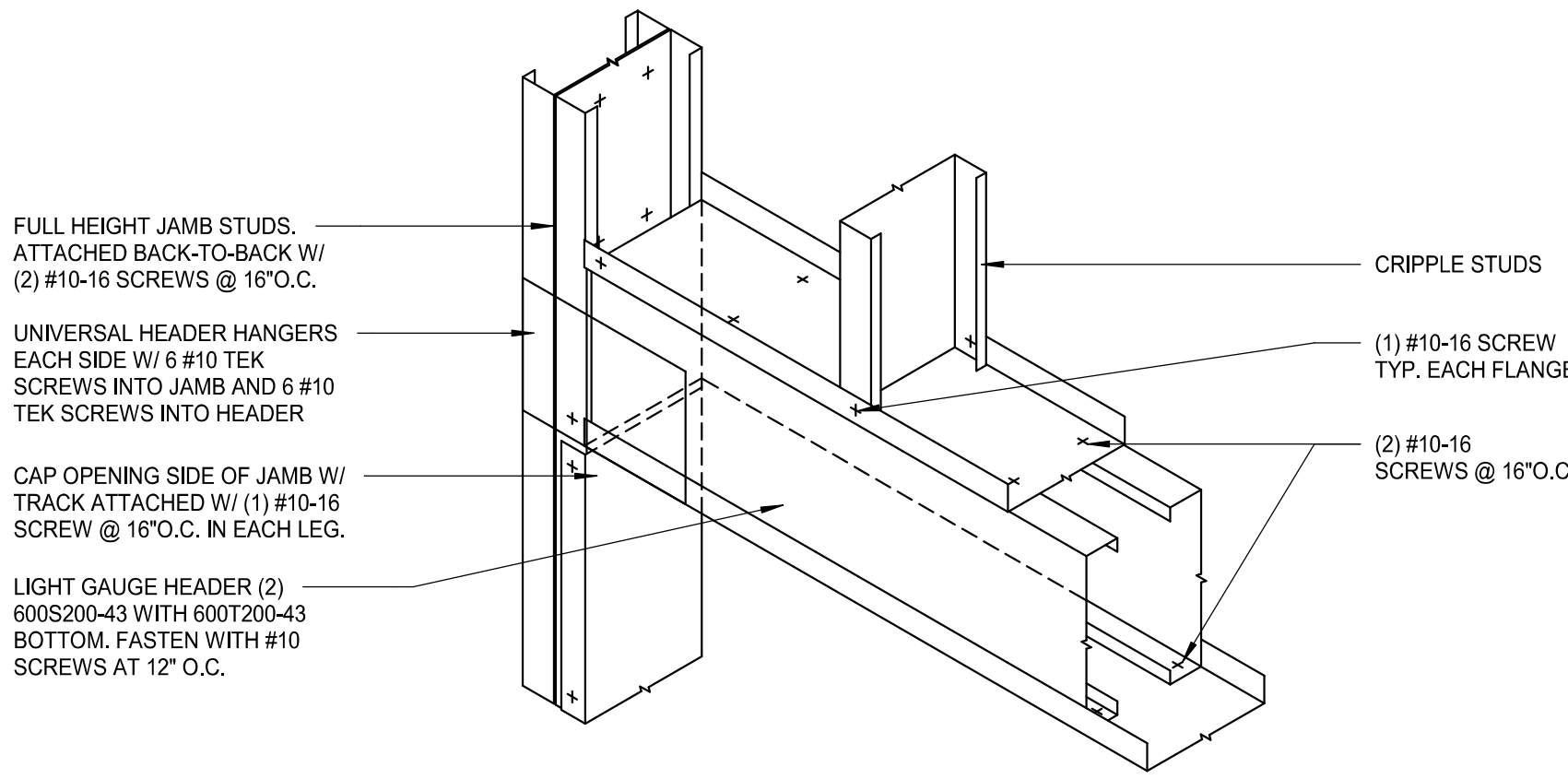

7 LIGHT GAUGE HEADER
3/4" = 1'-0"

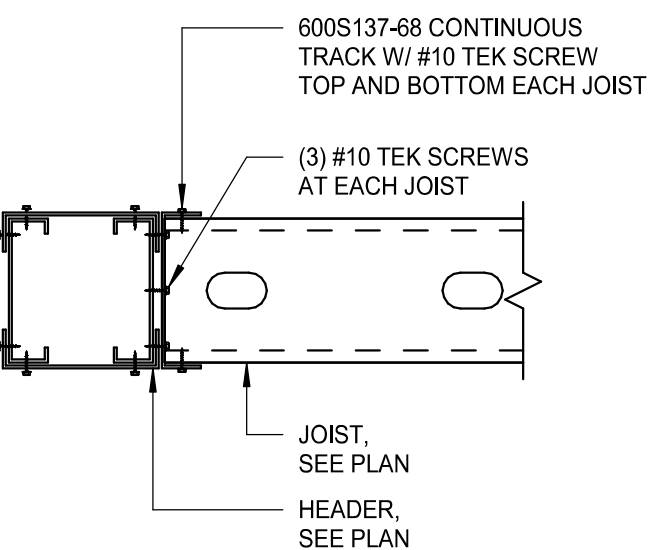

8 JOIST TO HEADER ATTACHMENT
1 1/2" = 1'-0"

Digitally signed by Gabriel J. Leitz, P.E. on the date 2024.02.13 08:44:39-0500. Location: This item has been digitally signed and sealed by Gabriel Leitz, P.E. on the date 2024.02.13 08:44:39-0500. Signature. Printed copies of this document are not considered signed and sealed and the signature may not be verified on any electronic copies.



STARBUCKS
2401 UTAH AVENUE SOUTH
SEATTLE, WASHINGTON 98134
(206) 318-1575

THESE DRAWINGS AND THE PROJECT MANUAL ARE CONFIDENTIAL AND SHALL REMAIN THE SOLE PROPERTY OF STARBUCKS CORPORATION, WHICH IS THE OWNER OF THE COPYRIGHT IN THIS WORK. THEY SHALL NOT BE REPRODUCED (IN WHOLE OR IN PART), SHARED WITH THIRD PARTIES OR USED IN ANY MANNER ON OTHER PROJECTS OR EXTENSIONS TO THIS PROJECT WITHOUT THE PRIOR WRITTEN CONSENT OF STARBUCKS CORPORATION. THESE DRAWINGS AND SPECIFICATIONS ARE INTENDED TO EXPRESS DESIGN INTENT FOR A PROTOTYPICAL STARBUCKS STORE (WHICH IS SUBJECT TO CHANGE AT ANYTIME) AND DO NOT REFLECT ACTUAL SITE CONDITIONS. NEITHER PARTY SHALL HAVE ANY OBLIGATION NOR LIABILITY TO THE OTHER (EXCEPT STATED ABOVE) UNTIL A WRITTEN AGREEMENT IS FULLY EXECUTED BY BOTH PARTIES.

STARBUCKS TEMPLATE VERSION: I2023.04.24

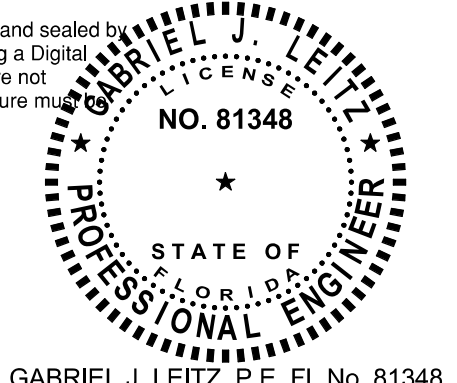

Gensler
MAIN OFFICE:
M. ARTHUR GENSLER, JR. & ASSOCIATES
FL QUALIFIER'S LIC. NO. AR96486
45 PREMONT ST., SUITE 1500
SAN FRANCISCO, CA 94105 USA
Tel (415) 433.3700
Fax (415) 698.4699
SATELLITE OFFICE:
545 NW 26TH ST
SUITE 250
MIAMI, FL 33127 USA
Tel (305) 350.7070
Fax (305) 350.7071

PROJECT NAME:
FOWLER & 50TH
PROJECT ADDRESS:
**5006 E FOWLER AVE, SUITE A
TAMPA, FL 33617**

STORE #: 8299
PROJECT #: 04992-089
ISSUE DATE: 12-02-2024
DESIGN MANAGER: HT
PRODUCTION DESIGNER: RV
CHECKED BY: AP

Revision Schedule			
Rev	Date	By	Description

SHEET TITLE:
LIGHT GAUGE DETAILS

SCALE: AS SHOWN

SHEET NUMBER:
S3.01



BLISS & NYITRAY, INC.
STRUCTURAL ENGINEERS
FL Certificate of Authorization No. 674
www.bniengineers.com BNI Proj. No.22103.55
10440 N. Central Expressway, Ste 1530
Dallas, Texas 75231
Tel. (214) 432-8232
Gabriel J. Leitz, P.E. FL Reg. No. 81348
To the best of the Structural Engineer's knowledge, the Plans and Specifications comply with the applicable minimum building codes.

SYMBOL MODIFIERS (INCLUDING COMBINATIONS), ACRONYMS, AND ABBREVIATIONS		
GENERAL SYMBOL MODIFIERS (APPLY TO ALL)	SWITCHES AND CONTROLS MODIFIERS	GENERAL ACRONYMS AND ABBREVIATIONS
+XX" MOUNTING HEIGHT TO CENTER OF BOX (OVERRIDES DEFAULT MOUNTING HEIGHT)	2 DPST	AHJ AUTHORITY HAVING JURISDICTION
ACH 6 INCHES ABOVE COUNTERTOP/BACKSPLASH TO CENTER OF BOX	3 THREE-WAY	AFF ABOVE FINISHED FLOOR
EM EMERGENCY	4 FOUR-WAY	AFG ABOVE FINISHED GRADE
GFCI GROUND-FAULT CIRCUIT INTERRUPTER (4 TO 6 MILLIAMP TRIP)	a,b,c... CONTROL AND LOAD ASSOCIATION	EGC EQUIPMENT GROUNDING CONDUCTOR
H HORIZONTAL MOUNT	D DIMMER	ERMS ARC ENERGY REDUCING MAINTENANCE SWITCH
PT POKE-THROUGH	DTC SPDT, CENTER OFF, MAINTAINED CONTACT	FTL FEED-THROUGH LUGS (SUBFEED LUGS ARE ALSO ACCEPTABLE)
WP WEATHERPROOF	DTM SPDT, CENTER OFF, MOMENTARY CONTACT	GEC GROUNDING ELECTRODE CONDUCTOR
	F BOX COVER UNIT, BUSSMANN SSU SERIES	GFPE GROUND-FAULT PROTECTION OF EQUIPMENT
	G GLOW HANDLE (HANDLE GLOWS WHEN SWITCH IS OFF)	GND GROUND
	K KEY OPERATED	N.F. NON-FUSED
RECEPTACLE MODIFIERS	LV LOW VOLTAGE	NEC NATIONAL ELECTRICAL CODE (NFPA 70)
CH CLOCK HANGER	LVD LOW VOLTAGE DIMMER	ST SHUNT TRIP
CR CONTROLLED	M MANUAL MOTOR CONTROLLER WITH OVERLOAD HEATER	NIC NOT IN CONTRACT
HG HOSPITAL GRADE	OR OVERRIDE WITH TIMER	NL NIGHTLIGHT
IG ISOLATED GROUND	OS1 SINGLE-RELAY OCCUPANCY SENSOR	UNO UNLESS NOTED OTHERWISE
SP SURGE PROTECTION	OS2 DUAL-RELAY OCCUPANCY SENSOR	SPST SINGLE POLE, SINGLE THROW
SR SHOW WINDOW, MOUNTED WITHIN 18 INCHES OF TOP OF SHOW WINDOW	OSD DIMMING OCCUPANCY SENSOR	DPST DOUBLE POLE, SINGLE THROW
TR TAMPER-RESISTANT	P PILOT LIGHT (PILOT ON WHEN SWITCH IS ON)	3PST THREE POLE, SINGLE THROW
USB DEVICE WITH USB PORT(S)	SB SWITCH BANK (GANGED SWITCHES)	4PST FOUR POLE, SINGLE THROW
	T TIMER	SPDT SINGLE POLE, DOUBLE THROW
		DPDT DOUBLE POLE, DOUBLE THROW
		3PDT THREE POLE, DOUBLE THROW
		4PDT FOUR POLE, DOUBLE THROW
		NO NORMALLY OPEN
		NC NORMALLY CLOSED

ELECTRICAL SYMBOL LEGEND (SOME MAY NOT BE USED)			
SYMBOL	DESCRIPTION	SYMBOL	DESCRIPTION
	WALL MOUNTED SINGLE RECEPTACLE, NEMA 5-20R		FLUSH FLOOR MOUNTED SINGLE RECEPTACLE, NEMA 5-20R
	WALL MOUNTED DUPLEX RECEPTACLE		FLUSH FLOOR MOUNTED DUPLEX RECEPTACLE
	WALL MOUNTED DEDICATED DUPLEX RECEPTACLE		FLUSH FLOOR MOUNTED DEDICATED DUPLEX RECEPTACLE
	WALL MOUNTED DUPLEX RECEPTACLE, ONE RECEPTACLE SWITCHED OR SPLIT-WIRED		FLUSH FLOOR MOUNTED DUPLEX RECEPTACLE, SPLIT-WIRED
	WALL MOUNTED QUADRUPLEx RECEPTACLE		FLUSH FLOOR MOUNTED QUADRUPLEx RECEPTACLE
	WALL MOUNTED DEDICATED QUADRUPLEx RECEPTACLE		FLUSH FLOOR MOUNTED DEDICATED QUADRUPLEx RECEPTACLE
	WALL MOUNTED QUADRUPLEx RECEPTACLE, SPLIT-WIRED		FLUSH FLOOR MOUNTED QUADRUPLEx RECEPTACLE, SPLIT-WIRED
	WALL MOUNTED SPECIAL RECEPTACLE, NEMA CONFIGURATION AS NOTED		FLUSH FLOOR MOUNTED SPECIAL RECEPTACLE, NEMA CONFIGURATION AS NOTED
	WALL MOUNTED RANGE RECEPTACLE (C=FLUSH CEILING, DC=DROPCORD)		ABOVE FLOOR SERVICE FITTING, HUBBELL #SC3098A OR EQUAL, NEMA CONFIGURATION AS NOTED
	CEILING MOUNTED SINGLE RECEPTACLE, NEMA 5-20R (C=FLUSH CEILING, DC=DROPCORD)		CEILING MOUNTED QUADRUPLEx RECEPTACLE (C=FLUSH CEILING, DC=DROPCORD)
	CEILING MOUNTED DUPLEX RECEPTACLE (C=FLUSH CEILING, DC=DROPCORD)		CEILING MOUNTED DEDICATED QUADRUPLEx RECEPTACLE (C=FLUSH CEILING, DC=DROPCORD)
	CEILING MOUNTED DEDICATED DUPLEX RECEPTACLE (C=FLUSH CEILING, DC=DROPCORD)		CEILING MOUNTED QUADRUPLEx RECEPTACLE, SPLIT-WIRED (C=FLUSH CEILING, DC=DROPCORD)
	CEILING MOUNTED DUPLEX RECEPTACLE, SPLIT-WIRED (C=FLUSH CEILING, DC=DROPCORD)		CORD AND PLUG
	MULTI-OUTLET ASSEMBLY		CEILING MOUNTED JUNCTION/OUTLET BOX
	WALL MOUNTED JUNCTION/OUTLET BOX		JUNCTION BOX MOUNTED ABOVE CEILING
	FLUSH FLOOR MOUNTED JUNCTION/OUTLET BOX		PUSHBUTTON STATION, ONE BUTTON
	SWITCH, SPST UNLESS INDICATED OTHERWISE, HORSEPOWER RATED WHEN USED IN CONJUNCTION WITH MOTORS		PUSHBUTTON STATION, TWO BUTTON
	CEILING MOUNTED OCCUPANCY SENSOR		PUSHBUTTON STATION, THREE BUTTON
	WALL MOUNTED OCCUPANCY SENSOR		SAFETY SWITCH, CHARACTERISTICS AS INDICATED
	CEILING MOUNTED PHOTOSENSOR		DISCONNECT SWITCH PROVIDED BY EQUIPMENT MANUFACTURER INTEGRAL WITH EQUIPMENT
	CEILING MOUNTED MOTION SENSOR		ENCLOSED CIRCUIT BREAKER, CHARACTERISTICS AS INDICATED
	AUTOMATIC TIMECLOCK		MAGNETIC MOTOR STARTER
	PHOTOCCELL		COMBINATION MAGNETIC MOTOR STARTER AND DISCONNECT SWITCH, CHARACTERISTICS AS INDICATED
	RELAY		VARIABLE FREQUENCY DRIVE
	CONTACTOR		UL 924 AUTOMATIC LOAD CONTROL RELAY; HUBBELL CONTROL SYSTEMS #ALCR1277 OR EQUAL
	UL 1008 BRANCH CIRCUIT EMERGENCY LIGHTING TRANSFER SWITCH; BODINE #GTD20A OR EQUAL		CHIME
	BELL		ROTATING BEACON
	BUZZER		WALL MOUNTED TELEPHONE OUTLET; #P DENOTES NUMBER OF TELEPHONE PORTS
	WALL MOUNTED TELEPHONE OUTLET; #P DENOTES NUMBER OF TELEPHONE PORTS		FLUSH FLOOR MOUNTED TELEPHONE OUTLET; #D DENOTES NUMBER OF DATA PORTS
	FLUSH FLOOR MOUNTED TELEPHONE OUTLET; #D DENOTES NUMBER OF DATA PORTS		CEILING MOUNTED TELEPHONE OUTLET; #P DENOTES NUMBER OF TELEPHONE PORTS
	CEILING MOUNTED TELEPHONE OUTLET; #P DENOTES NUMBER OF TELEPHONE PORTS		CEILING MOUNTED DATA OUTLET; #D DENOTES NUMBER OF DATA PORTS
	WALL MOUNTED COMBINATION TELEPHONE AND DATA OUTLET; #P/#D DENOTES NUMBER OF TELEPHONE/DATA PORTS		FLUSH FLOOR MOUNTED COMBINATION TELEPHONE AND DATA OUTLET; #P/#D DENOTES NUMBER OF TELEPHONE/DATA PORTS
	CEILING MOUNTED COMBINATION TELEPHONE AND DATA OUTLET; #P/#D DENOTES NUMBER OF TELEPHONE/DATA PORTS		POWER POLE
	WIRELESS ACCESS POINT		TELECOMMUNICATIONS POLE
	CIRCUITRY, CONCEALED IN WALL OR CEILING		TWO-CHANNEL TELECOMMUNICATIONS AND POWER POLE
	CIRCUITRY, CONCEALED IN OR UNDER FLOOR		UNDERCARPET FLAT CONDUCTOR CABLE WIRING SYSTEM, POWER
	CIRCUITRY, EXPOSED		UNDERCARPET FLAT CONDUCTOR CABLE WIRING SYSTEM, TELEPHONE
	CIRCUIT HOMERUN, THE NUMBER OF ARROWS INDICATES THE NUMBER OF CIRCUITS, TWO WIRES UNLESS NOTED OTHERWISE; SLASHES INDICATE NUMBER OF WIRES, EQUIPMENT GROUND WIRE IS REQUIRED BUT NOT INDICATED. A 7 INDICATES ISOLATED GROUND CONDUCTOR.		UNDERCARPET FLAT CONDUCTOR CABLE WIRING SYSTEM, DATA
	CONDUIT STUB		WIRE LOOP FOR FUTURE CONNECTION, 10'-0" MINIMUM SLACK
	CONDUIT/CIRCUIT BREAK AND CONTINUED ELSEWHERE		VERTICAL CONDUIT/CIRCUIT
	METER AND SOCKET		MOTOR
	LIGHTING AND APPLIANCE PANELBOARD, SURFACE MOUNTED		REMOTE LIGHTING POWER SUPPLY/TRANSFORMER; (XX = WATT RATING)
	LIGHTING AND APPLIANCE PANELBOARD, FLUSH MOUNTED		TRACK LIGHTING END FEED; (XX = CURRENT LIMITER RATING, IF APPLICABLE)
	OTHER EQUIPMENT AS NOTED		LOW VOLTAGE CONTROL TRANSFORMER
	WALL MOUNTED CCTV CAMERA		CEILING MOUNTED CCTV CAMERA
	CCTV MONITOR OUTLET		CEILING MOUNTED CCTV CAMERA WITH DOME COVER
	CONTROLLED ACCESS CONTROL PANEL		CONTROLLED ACCESS "PUSH TO EXIT" PUSHBUTTON
	CONTROLLED ACCESS ELECTRIC DOOR STRIKE		CONTROLLED ACCESS CARD READER
	CONTROLLED ACCESS ELECTRIC DOOR STRIKE RELEASE SENSOR		CONTROLLED ACCESS BIOMETRIC READER
	CONTROLLED ACCESS MAGNETIC LOCK		CONTROLLED ACCESS KEYPAD
	INTRUSION DETECTION CONTROL PANEL		INTRUSION DETECTION DOOR CONTACT
	INTRUSION DETECTION SECURITY KEYPAD		INTRUSION GLASS BREAK SENSOR
	CEILING MOUNTED INTRUSION DETECTION MOTION SENSOR		CEILING MOUNTED INTRUSION GLASS BREAK SENSOR
	WALL MOUNTED INTRUSION DETECTION MOTION SENSOR		INTRUSION HOLD-UP BUTTON



© 2023 STARBUCKS COFFEE COMPANY

STARBUCKS ®
2401 UTAH AVENUE SOUTH
SEATTLE, WASHINGTON 98134
(206) 318-1575

THESE DRAWINGS AND THE PROJECT MANUAL ARE CONFIDENTIAL AND SHALL REMAIN THE SOLE PROPERTY OF STARBUCKS CORPORATION, WHICH IS THE OWNER OF THE COPYRIGHT IN THIS WORK. THEY SHALL NOT BE REPRODUCED (IN WHOLE OR IN PART), SHARED WITH THIRD PARTIES OR USED IN ANY MANNER ON OTHER PROJECTS OR EXTENSIONS TO THIS PROJECT WITHOUT THE PRIOR WRITTEN CONSENT OF STARBUCKS CORPORATION. THESE DRAWINGS AND SPECIFICATIONS ARE INTENDED TO EXPRESS DESIGN INTENT FOR A PROTOTYPICAL STARBUCKS STORE (WHICH IS SUBJECT TO CHANGE AT ANYTIME) AND DO NOT REFLECT ACTUAL SITE CONDITIONS. NEITHER PARTY SHALL HAVE ANY OBLIGATION NOR LIABILITY TO THE OTHER (EXCEPT STATED ABOVE) UNTIL A WRITTEN AGREEMENT IS FULLY EXECUTED BY BOTH PARTIES.

STARBUCKS TEMPLATE VERSION: I2023.08.28

FOR CONSTRUCTION

2/12/24

COA#: 28403

PERMIT SET - FOR CONSTRUCTION USE

PROJECT NAME:
FOWLER & 50TH

PROJECT ADDRESS:
**5006 E FOWLER AVE. SUITE A
TAMPA, FL 33617.**

STORE #: 8299
PROJECT #: 04992-089
ISSUE DATE: 12-02-2024
DESIGN MANAGER: ROMINA VIGNOLO
PRODUCTION DESIGNER: GENSLER
CHECKED BY: GRS

Revision Schedule			
Rev	Date	By	Description

SHEET TITLE:
ELECTRICAL LEGEND

SCALE: AS SHOWN

SHEET NUMBER:

E001

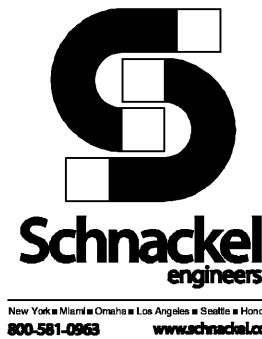

Appliance Electrical Connection Schedule						
Mark	Equipment Description	Voltage System	Load	Load Units	Cord and Plug Rating	Connection Type
10002	MANAGER'S COMPUTER	120V, 1 Phase, 2 Wire	230.0	VA (Watts)	5-15P	Receptacle
10005	MUSIC PLAYER	120V, 1 Phase, 2 Wire	3.0	Amps	5-15P	Receptacle
10007	INKJET PRINTER	120V, 1 Phase, 2 Wire	591.0	VA (Watts)	5-15P	Receptacle
10022	MONEY COUNTER	120V, 1 Phase, 2 Wire	2.5	Amps	5-15P	Receptacle
10075	CUP LABELER	120V, 1 Phase, 2 Wire	1.7	Amps	5-15P	Receptacle
10970	COOLING REFRIG	120V, 1 Phase, 2 Wire	2.5	Amps	5-15P	Receptacle
10267	UC REFRIG	120V, 1 Phase, 2 Wire	4.0	Amps	5-15P	Receptacle
12508	BLENDER	120V, 1 Phase, 2 Wire	15.0	Amps	5-15P	Receptacle
12618	UC REFRIG	120V, 1 Phase, 2 Wire	4.0	Amps	5-15P	Receptacle
21215	FOOD CASE	208V, 1 Phase, 2 Wire	8.4	Amps	None	Junction Box
17564	RINSE SENSOR	120V, 1 Phase, 2 Wire	190.0	VA (Watts)	5-15P	Receptacle
20011	NITRO DISPENSER	120V, 1 Phase, 2 Wire	10	Amps	5-15P	Receptacle
21679	NITRO GENERATOR	120V, 1 Phase, 2 Wire	6.0	Amps	5-15P	Receptacle
22642	HOT WATER DISPENSER	120V, 1 Phase, 2 Wire	1500.0	VA (Watts)	5-15P	Receptacle
22885	CLOVER BREWER	120/208V, 1 Phase, 3 Wire	40.1	Amps	14-50P	Receptacle
23181	ICE MACHINE, REMOTE CONDEN	208V, 1 Phase, 2 Wire	27.1	Amps	None	Junction Box
23419	MILK DISPENSER	120V, 1 Phase, 2 Wire	200	VA (Watts)	5-15P	Receptacle
23421	ICE DISPENSER	120V, 1 Phase, 2 Wire	10	Amps	5-15P	Receptacle
23423	ICE DIVER TIER	120V, 1 Phase, 2 Wire	1.5	Amps	5-15P	Receptacle
23424	ICE DIVER TIER CONTROL PANEL	120V, 1 Phase, 2 Wire	10	Amps	5-15P	Receptacle
23444	WARMING WALL 1000	208V, 1 Phase, 2 Wire	28.7	Amps	6-30C	Receptacle
23442	OVEN	208V, 3 Phase, 3 Wire	23.6	Amps	15-50P	Receptacle

ELECTRICAL PLAN NOTES

- FOR EACH RELOCATED EQUIPMENT, MATCH RECEPTACLE NEMA CONFIGURATION AND WIRE GAUGE, EXTEND BRANCH CIRCUIT AS REQUIRED TO COMPLETE THE CONNECTION AND PROVIDE NEW GFCI CIRCUIT BREAKER. NUMBER SHALL MATCH EXISTING. DO NOT ABANDON EXISTING WORK. PROVIDE ADDITIONAL CASEWORK PENETRATIONS AS REQUIRED TO PROVIDE THE FINAL EQUIPMENT CONNECTION PER E501.
- RELOCATED 1 DOOR REACH IN FREEZER.
- RELOCATED 1 DOOR REACH IN FRIDGE.
- RELOCATED 2 DOOR REACH IN FRIDGE.

ELECTRICAL GENERAL NOTES

- ANY EXISTING CONDITIONS INDICATED IN THIS SET OF DRAWINGS ARE BASED ON INFORMATION PROVIDED BY OTHERS AND POSSIBLE LIMITED FIELD VERIFICATION. ADJUST FOR ACTUAL FIELD CONDITIONS AT NO ADDITIONAL EXPENSE TO THE OWNER.
- VISIT THE PROJECT SITE, REVIEW EXISTING CONDITIONS AGAINST THE CONTRACT DOCUMENTS, AND BECOME FAMILIAR WITH THE WORK PRIOR TO BIDDING AND START OF THE WORK. SIGNING THE CONTRACT IS AN ACKNOWLEDGEMENT THAT THE SITE VISIT HAS BEEN COMPLETED AND THE EXISTING CONDITIONS ARE ACCEPTED.
- DEMOLISH ANY EXISTING EQUIPMENT, DEVICES, AND LUMINAIRES AS INDICATED AND/OR AS REQUIRED TO ALLOW FOR INSTALLATION AND CONSTRUCTION OF THE NEW WORK. REMOVE ALL EQUIPMENT, DEVICES, LUMINAIRES, CONDUITS, SUPPORTS, HANGERS, ETC. THAT ARE NOT SHOWN AND ARE REQUIRED TO BE REMOVED IN ORDER TO COMPLETE THE NEW WORK.
- ELECTRICAL CIRCUITS THAT ARE TO BE REMOVED SHALL BE REMOVED IN THEIR ENTIRETY. CONDUCTORS SHALL BE REMOVED FROM THE ITEM TO BE DEMOLISHED TO THE SOURCE OVERCURRENT DEVICE. RACEWAYS WHICH ARE INSTALLED IN OR BELOW FLOORS OR WITHIN WALLS MAY BE ABANDONED, BUT ALL OVERHEAD OR EXPOSED RACEWAYS SHALL BE REMOVED. EXPOSED RACEWAYS TO BE ABANDONED SHALL BE REMOVED AND SHALL BE CUT OR CHISELED AT LEAST 2" INTO THE WALL OR FLOOR AND THE OPENING GROUTED SMOOTH.
- MAINTAIN CONTINUITY OF EXISTING CIRCUITS AS REQUIRED TO PROVIDE POWER TO REMAINING EQUIPMENT, DEVICES, AND LUMINAIRES THAT ARE NOT BEING REMOVED.
- ANY EXISTING FIRE ALARM SYSTEM SHALL REMAIN IN OPERATION THROUGHOUT CONSTRUCTION. AUTOMATIC SMOKE DETECTORS IN THE AREA OF CONSTRUCTION SHALL BE DISCONNECTED AND TEMPORARILY REPLACED WITH HEAT DETECTORS WHEN THE SPACE IS STAFFED BY THE CONTRACTOR IN ACCORDANCE WITH THE APPROVED FIRE SAFETY PROCEDURES OF THE OWNER AND THE LOCAL FIRE MARSHAL, BUT SHALL BE REACTIVATED WHENEVER THE SPACE IS NOT OCCUPIED BY THE CONTRACTOR. AUTOMATIC SMOKE DETECTORS SHALL BE PROTECTED FROM DUST AND DIRT ACCUMULATION BY REMOVING THE DEVICE FROM ITS BASE DURING THOSE TIMES WHEN THE SYSTEM IS ALLOWED TO BE OUT OF OPERATION.
- WHERE THE MECHANICAL DESIGN UTILIZES A PLENUM RETURN AIR CEILING DESIGN, ALL EQUIPMENT AND MATERIALS INSTALLED WITHIN THE PLENUM RETURN CEILING MUST MEET THE FLAME SPREAD AND SMOKE DEVELOPED RATINGS OF 25/50 AND BE APPROVED FOR USE IN PLENUM RETURN CEILINGS. COORDINATE PLENUM CEILING LOCATIONS WITH THE MECHANICAL CONTRACTOR. LUMINAIRES THAT ARE MANUFACTURED WITH A METAL HOUSING MEET THIS REQUIREMENT AND ARE NOT REQUIRED TO BE PLENUM RATED UNLESS INDICATED OTHERWISE.
- COORDINATE ALL DEVICE LOCATIONS AND CIRCUIT ROUTING WITHIN ANY MILLWORK WITH MILLWORK VENDOR PRIOR TO ROUGH-IN.
- COORDINATE THE CONNECTIONS OF ALL EQUIPMENT PROVIDED BY OTHERS WITH THE CONTRACTOR PROVIDING THE EQUIPMENT PRIOR TO ROUGH-IN. THIS INCLUDES, BUT IS NOT LIMITED TO, MECHANICAL EQUIPMENT, KITCHEN EQUIPMENT, AUDIO/VISUAL EQUIPMENT, FIRE SUPPRESSION SYSTEM EQUIPMENT, FIRE ALARM EQUIPMENT, ETC. PROVIDE THE APPROPRIATE DISCONNECTING MEANS FOR, AND TO MAKE THE FINAL CONNECTION TO, ANY HARDWIRED EQUIPMENT. THE ELECTRICAL CONTRACTOR ALSO RESPONSIBLE TO PROVIDE AN APPROPRIATE CORD AND PLUG FOR ANY CORD-AND-PLUG CONNECTED EQUIPMENT THAT IS NOT EQUIPPED WITH AN INTEGRAL CORD AND PLUG.
- SEE PANEL SCHEDULES FOR INFORMATION ON CIRCUITS THAT ARE TO BE ROUTED THROUGH CONTACTORS OR RELAYS FOR CONTROL.
- PRESERVE THE FIRE RATING OF ANY FIRE-RATED CEILING ASSEMBLIES BY PROVIDING THE APPROPRIATE FIRE-RATED LUMINAIRE TENTS AS MANUFACTURED BY TENANT OR NELSON FIRESTOP OR BY BUILDING FIRE-RATED ENCLOSURES AROUND EACH LUMINAIRE THAT IS RECESSED INTO THE FIRE-RATED ASSEMBLY. COORDINATE FIRE-RATED CEILING ASSEMBLY LOCATIONS WITH THE ARCHITECTURAL DRAWINGS.
- ALL EQUIPMENT, DEVICES, AND LUMINAIRES SHALL BE SUITABLE FOR THE ENVIRONMENT IN WHICH THEY ARE INSTALLED. EQUIPMENT MOUNTED OUTDOORS SHALL BE NEMA 3R. DEVICES MOUNTED IN DAMP OR WET LOCATIONS SHALL BE WEATHERPROOF. RECEPTACLES RATED 15- OR 20-AMPS AND 120 VOLTS WHICH ARE LOCATED IN DAMP OR WET LOCATIONS SHALL BE GFCI PROTECTED AND EQUIPPED WITH A SUITABLE WEATHERPROOF COVERPLATE (WHILE-IN-USE IN WET LOCATIONS).
- ALL LUGS, TERMINALS, ETC. IN ELECTRICAL DISTRIBUTION EQUIPMENT SHALL BE LISTED FOR A MINIMUM OF 75 DEGREE C CONDUCTORS. TERMINATIONS LISTED FOR ONLY 60 DEGREE C CONDUCTORS ARE NOT PERMITTED.
- BRANCH CIRCUITS RATED AT 20 AMPS AT 120 VOLTS THAT ARE LONGER THAN 75 FEET SHALL BE #10 AWG MINIMUM TO OFFSET VOLTAGE DROP.
- BRANCH CIRCUITS RATED AT 20 AMPS AT 120 VOLTS THAT ARE LONGER THAN 150 FEET SHALL BE #8 AWG MINIMUM TO OFFSET VOLTAGE DROP.
- BRANCH CIRCUITS RATED AT 20 AMPS AT 277 VOLTS THAT ARE LONGER THAN 150 FEET SHALL BE #10 AWG MINIMUM TO OFFSET VOLTAGE DROP.
- CONDUCTORS #12 AWG AND SMALLER SHALL BE SOLID. CONDUCTORS #10 AWG AND LARGER ARE PERMITTED TO BE STRANDED.

ELECTRICAL KEYED NOTES

- PROVIDE POWER AND DATA DEVICES FOR FUTURE DIGITAL MENU BOARDS. COORDINATE EXACT LOCATION WITH STARBUCKS PROJECT MANAGER PRIOR TO ROUGH-IN.
- PROVIDE FINAL CONNECTION TO SIGNAGE. COORDINATE LOCATION AND ALL REQUIREMENTS WITH SIGN CONTRACTOR PRIOR TO ROUGH-IN. PROVIDE AN APPROPRIATE LOCAL DISCONNECTING MEANS MOUNTED IN AN ACCESSIBLE, INCONSPICUOUS LOCATION THAT IS WITHIN SIGHT OF THE SIGN. EACH SIGN CIRCUIT SHALL HAVE A SEPARATE NEUTRAL AND SEPARATE EQUIPMENT GROUNDING CONDUCTOR.
- PROVIDE FINAL CONNECTION TO AUTOMATIC DOOR OPERATOR AND INTERLOCK WITH ALL ASSOCIATED PUSHBUTTONS AND MOTION SENSING APPURTENANCES. COORDINATE ALL REQUIREMENTS WITH EQUIPMENT MANUFACTURER PRIOR TO ROUGH-IN.
- CONNECTION TO DEVICE AND/OR EQUIPMENT AND ASSOCIATED BRANCH CIRCUIT ARE EXISTING TO REMAIN. INTERCEPT AND EXTEND EXISTING BRANCH CIRCUIT AS REQUIRED TO CONNECT TO NEW CIRCUIT INDICATED.

LEGEND

- EXISTING
— NEW WORK
NEW TO EXISTING CONNECTION

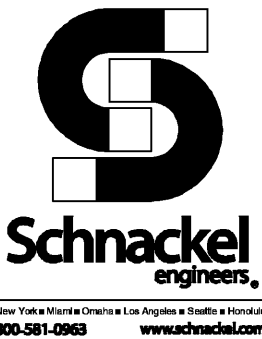

STARBUCKS
2401 UTAH AVENUE SOUTH
SEATTLE, WASHINGTON 98134
(206) 318-1575

THESE DRAWINGS AND THE PROJECT MANUAL ARE CONFIDENTIAL AND SHALL REMAIN THE SOLE PROPERTY OF STARBUCKS CORPORATION, WHICH IS THE OWNER OF THE COPYRIGHT IN THIS WORK. THEY SHALL NOT BE REPRODUCED (IN WHOLE OR IN PART), SHARED WITH THIRD PARTIES OR USED IN ANY MANNER ON OTHER PROJECTS OR EXTENSIONS TO THIS PROJECT WITHOUT THE PRIOR WRITTEN CONSENT OF STARBUCKS CORPORATION. THESE DRAWINGS AND SPECIFICATIONS ARE INTENDED TO EXPRESS DESIGN INTENT FOR A PROTOTYPICAL STARBUCKS STORE (WHICH IS SUBJECT TO CHANGE AT ANYTIME) AND DO NOT REFLECT ACTUAL SITE CONDITIONS. NEITHER PARTY SHALL HAVE ANY OBLIGATION NOR LIABILITY TO THE OTHER (EXCEPT STATED ABOVE) UNTIL A WRITTEN AGREEMENT IS FULLY EXECUTED BY BOTH PARTIES.

STARBUCKS TEMPLATE VERSION: 12023.08.28

FOR CONSTRUCTION

2/12/24

COA#: 28403

PROJECT NAME:
FOWLER & 50TH

PROJECT ADDRESS:
5006 E FOWLER AVE. SUITE A
TAMPA, FL 33617.

STORE #: 8299
PROJECT #: 04992-089
ISSUE DATE: 12-02-2024
DESIGN MANAGER: ROMINA VIGNOLO
PRODUCTION DESIGNER: GENSLER
CHECKED BY: GRS

Revision Schedule

Rev	Date	By	Description

SHEET TITLE:
POWER PLAN AND
SCHEDULES
SCALE: AS SHOWN

SHEET NUMBER:

E101

1 POWER AND SYSTEMS PLAN

Scale: 1/4" = 1'-0"

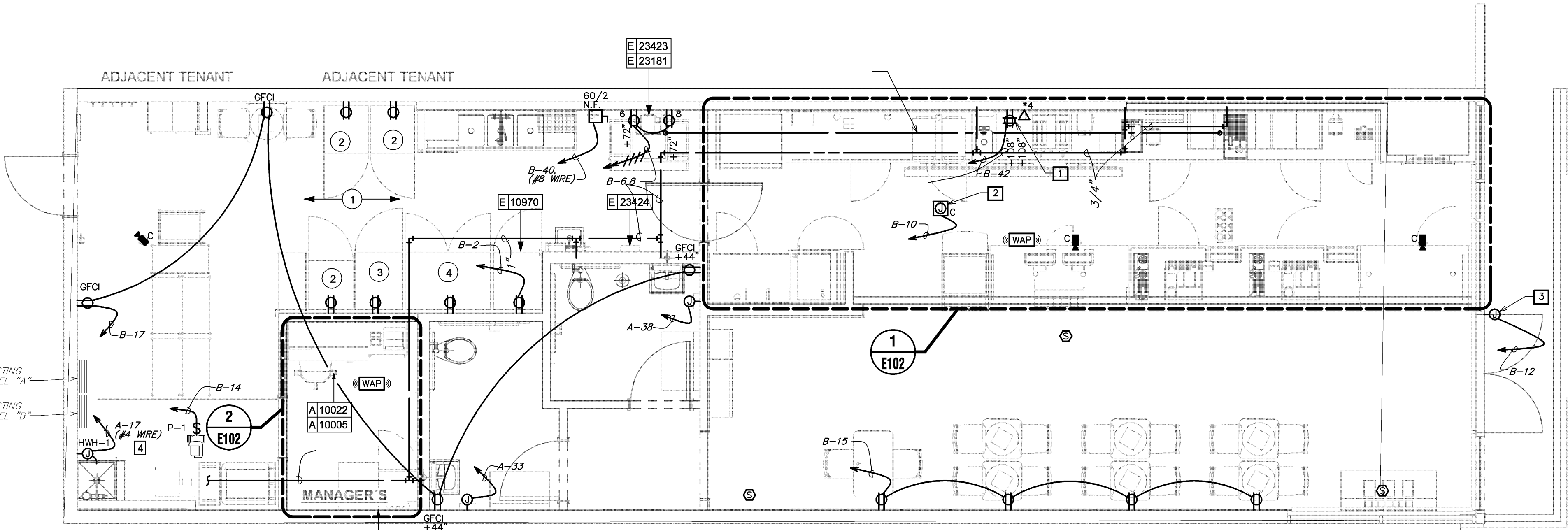
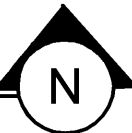

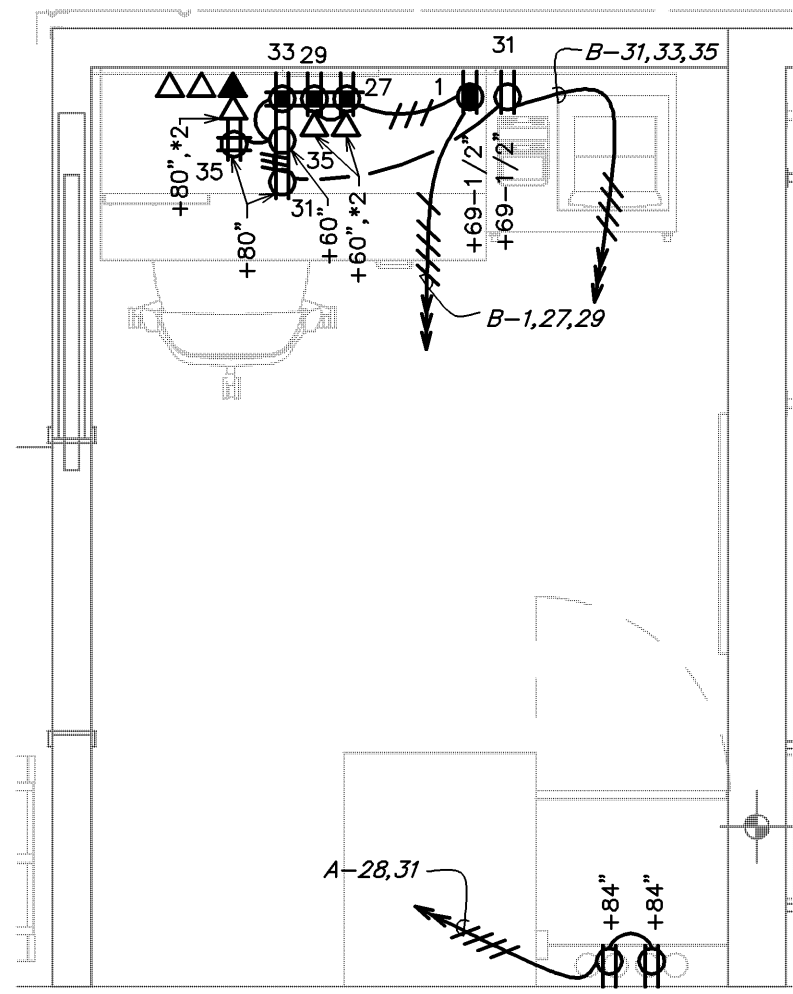

ENLARGED MANAGER'S DESK POWER AND SYSTEMS PLAN

2

Scale: 1/2" = 1'-0"

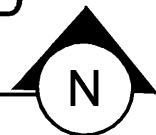

ELECTRICAL PLAN NOTES

- FOR EACH RELOCATED EQUIPMENT, MATCH RECEPTACLE NEMA CONFIGURATION AND WIRE GAUGE, AND EXTEND BRANCH CIRCUIT AS REQUIRED TO COMPLETE THE CONNECTION. PROVIDE GFCI RECEPTACLES IF NOT EXISTING. CIRCUIT NUMBER SHALL MATCH EXISTING. DO NOT ABANDON EXISTING WORK. PROVIDE ADDITIONAL CASEWORK PENETRATIONS AS REQUIRED TO PROVIDE THE FINAL EQUIPMENT CONNECTION PER E501.
- REINSTALL EXISTING GRINDER AS SHOWN.
- REINSTALL EXISTING POS SCREENS AND POS BANKS AS SHOWN.
- REINSTALL EXISTING MASTRENAS AS SHOWN.
- REINSTALL (2) EXISTING WARMING OVENS AS SHOWN.
- REINSTALL EXISTING U/C REFRIGERATORS AS SHOWN.
- REINSTALL EXISTING CUP LABELERS AS SHOWN.

ELECTRICAL GENERAL NOTES

- ANY EXISTING CONDITIONS INDICATED IN THIS SET OF DRAWINGS ARE BASED ON INFORMATION PROVIDED BY OTHERS AND POSSIBLE LIMITED FIELD VERIFICATION. ADJUST FOR ACTUAL FIELD CONDITIONS AT NO ADDITIONAL EXPENSE TO THE OWNER.
- VISIT THE PROJECT SITE, REVIEW EXISTING CONDITIONS AGAINST THE CONTRACT DOCUMENTS, AND BECOME FAMILIAR WITH THE WORK PRIOR TO BIDDING AND START OF THE WORK. SIGNING THE CONTRACT IS AN ACKNOWLEDGEMENT THAT THE SITE VISIT HAS BEEN COMPLETED AND THE EXISTING CONDITIONS ARE ACCEPTED.
- DEMOLISH ANY EXISTING EQUIPMENT, DEVICES, AND LUMINAIRES AS INDICATED AND/OR AS REQUIRED TO ALLOW FOR INSTALLATION AND CONSTRUCTION OF THE NEW WORK. REMOVE ALL EQUIPMENT, DEVICES, LUMINAIRES, CONDUITS, SUPPORTS, HANGERS, ETC. THAT ARE NOT SHOWN AND ARE REQUIRED TO BE REMOVED IN ORDER TO COMPLETE THE NEW WORK.
- ELECTRICAL CIRCUITS THAT ARE TO BE REMOVED SHALL BE REMOVED IN THEIR ENTIRETY. CONDUCTORS SHALL BE REMOVED FROM THE ITEM TO BE DEMOLISHED TO THE SOURCE OVERCURRENT DEVICE. RACEWAYS WHICH ARE INSTALLED IN OR BELOW FLOORS OR WITHIN WALLS MAY BE ABANDONED, BUT ALL OVERHEAD OR EXPOSED RACEWAYS SHALL BE REMOVED. EXPOSED RACEWAYS TO BE ABANDONED SHALL BE REMOVED AND SHALL BE CUT OR CHISELED AT LEAST 2" INTO THE WALL OR FLOOR AND THE OPENING GROUTED SMOOTH.
- MAINTAIN CONTINUITY OF EXISTING CIRCUITS AS REQUIRED TO PROVIDE POWER TO REMAINING EQUIPMENT, DEVICES, AND LUMINAIRES THAT ARE NOT BEING REMOVED.
- ANY EXISTING FIRE ALARM SYSTEM SHALL REMAIN IN OPERATION THROUGHOUT CONSTRUCTION. AUTOMATIC SMOKE DETECTORS IN THE AREA OF CONSTRUCTION SHALL BE DISCONNECTED AND TEMPORARILY REPLACED WITH HEAT DETECTORS WHEN THE SPACE IS STAFFED BY THE CONTRACTOR IN ACCORDANCE WITH THE APPROVED FIRE SAFETY PROCEDURES OF THE OWNER AND THE LOCAL FIRE MARSHAL, BUT SHALL BE REACTIVATED WHENEVER THE SPACE IS NOT OCCUPIED BY THE CONTRACTOR. AUTOMATIC SMOKE DETECTORS SHALL BE PROTECTED FROM DUST AND DIRT ACCUMULATION BY REMOVING THE DEVICE FROM ITS BASE DURING THOSE TIMES WHEN THE SYSTEM IS ALLOWED TO BE OUT OF OPERATION.
- WHERE THE MECHANICAL DESIGN UTILIZES A PLENUM RETURN AIR CEILING DESIGN, ALL EQUIPMENT AND MATERIALS INSTALLED WITHIN THE PLENUM RETURN CEILING MUST MEET THE FLAME SPREAD AND SMOKE DEVELOPED RATINGS OF 25/60 AND BE APPROVED FOR USE IN PLENUM RETURN CEILINGS. COORDINATE PLENUM CEILING LOCATIONS WITH THE MECHANICAL CONTRACTOR. LUMINAIRES THAT ARE MANUFACTURED WITH A METAL HOUSING MEET THIS REQUIREMENT AND ARE NOT REQUIRED TO BE PLENUM RATED UNLESS INDICATED OTHERWISE.
- COORDINATE ALL DEVICE LOCATIONS AND CIRCUIT ROUTING WITHIN ANY MILLWORK WITH MILLWORK VENDOR PRIOR TO ROUGH-IN.
- COORDINATE THE CONNECTIONS OF ALL EQUIPMENT PROVIDED BY OTHERS WITH THE CONTRACTOR PROVIDING THE EQUIPMENT PRIOR TO ROUGH-IN. THIS INCLUDES, BUT IS NOT LIMITED TO, MECHANICAL EQUIPMENT, KITCHEN EQUIPMENT, AUDIO/VISUAL EQUIPMENT, FIRE SUPPRESSION SYSTEM EQUIPMENT, FIRE ALARM EQUIPMENT, ETC. PROVIDE THE APPROPRIATE DISCONNECTING MEANS FOR, AND TO MAKE THE FINAL CONNECTION TO, ANY HARDWIRED EQUIPMENT. THE ELECTRICAL CONTRACTOR IS ALSO RESPONSIBLE TO PROVIDE AN APPROPRIATE CORD AND PLUG FOR ANY CORD-AND-PLUG CONNECTED EQUIPMENT THAT IS NOT EQUIPPED WITH AN INTEGRAL CORD AND PLUG.
- SEE PANEL SCHEDULES FOR INFORMATION ON CIRCUITS THAT ARE TO BE ROUTED THROUGH CONTACTORS OR RELAYS FOR CONTROL.
- PRESERVE THE FIRE RATING OF ANY FIRE-RATED CEILING ASSEMBLIES BY PROVIDING THE APPROPRIATE FIRE-RATED LUMINAIRE TENTS AS MANUFACTURED BY TENANT OR NELSON FIRESTOP OR BY BUILDING FIRE-RATED ENCLOSURES AROUND EACH LUMINAIRE THAT IS RECESSED INTO THE FIRE-RATED ASSEMBLY. COORDINATE FIRE-RATED CEILING ASSEMBLY LOCATIONS WITH THE ARCHITECTURAL DRAWINGS.
- ALL EQUIPMENT, DEVICES, AND LUMINAIRES SHALL BE SUITABLE FOR THE ENVIRONMENT IN WHICH THEY ARE INSTALLED. EQUIPMENT MOUNTED OUTDOORS SHALL BE NEMA 3R. DEVICES MOUNTED IN DAMP OR WET LOCATIONS SHALL BE WEATHERPROOF. RECEPTACLES RATED 15- OR 20-AMPS AND 120 VOLTS WHICH ARE LOCATED IN DAMP OR WET LOCATIONS SHALL BE GFCI PROTECTED AND EQUIPPED WITH A SUITABLE WEATHERPROOF COVERPLATE (WHILE-IN-USE IN WET LOCATIONS).
- ALL LUGS, TERMINALS, ETC. IN ELECTRICAL DISTRIBUTION EQUIPMENT SHALL BE LISTED FOR A MINIMUM OF 75 DEGREE C CONDUCTORS. TERMINATIONS LISTED FOR ONLY 60 DEGREE C CONDUCTORS ARE NOT PERMITTED.
- BRANCH CIRCUITS RATED AT 20 AMPS AT 120 VOLTS THAT ARE LONGER THAN 75 FEET SHALL BE #10 AWG MINIMUM TO OFFSET VOLTAGE DROP.
- BRANCH CIRCUITS RATED AT 20 AMPS AT 120 VOLTS THAT ARE LONGER THAN 150 FEET SHALL BE #8 AWG MINIMUM TO OFFSET VOLTAGE DROP.
- BRANCH CIRCUITS RATED AT 20 AMPS AT 277 VOLTS THAT ARE LONGER THAN 150 FEET SHALL BE #10 AWG MINIMUM TO OFFSET VOLTAGE DROP.
- CONDUCTORS #12 AWG AND SMALLER SHALL BE SOLID. CONDUCTORS #10 AWG AND LARGER ARE PERMITTED TO BE STRANDED.

ELECTRICAL KEYED NOTES

- CONNECTION TO DEVICE AND/OR EQUIPMENT AND ASSOCIATED BRANCH CIRCUIT ARE EXISTING TO REMAIN. INTERCEPT AND EXTEND EXISTING BRANCH CIRCUIT AS REQUIRED TO CONNECT TO NEW CIRCUIT INDICATED.

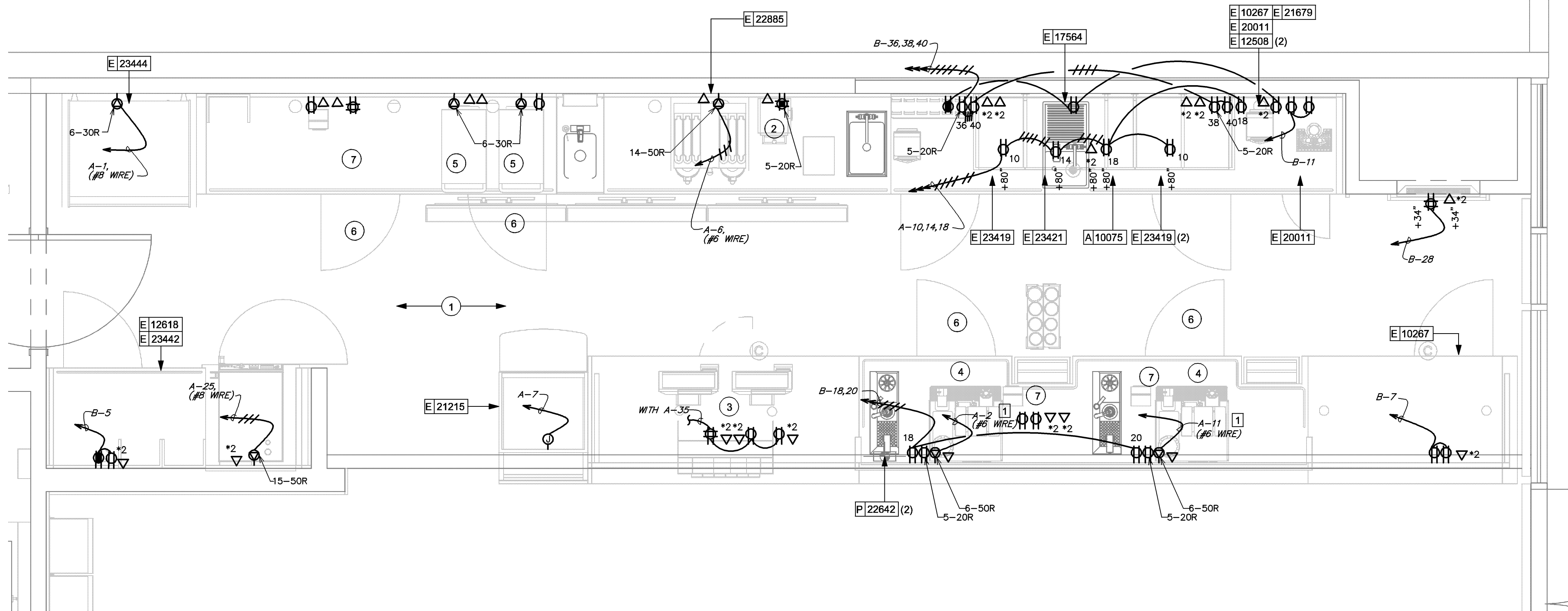

ENLARGED ENGINE POWER AND SYSTEMS PLAN

1

Scale: 1/2" = 1'-0"

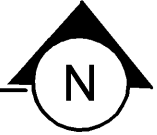

STARBUCKS
2401 UTAH AVENUE SOUTH
SEATTLE, WASHINGTON 98134
(206) 318-1575

THESE DRAWINGS AND THE PROJECT MANUAL ARE CONFIDENTIAL AND SHALL REMAIN THE SOLE PROPERTY OF STARBUCKS CORPORATION, WHICH IS THE OWNER OF THE COPYRIGHT IN THIS WORK. THEY SHALL NOT BE REPRODUCED (IN WHOLE OR IN PART), SHARED WITH THIRD PARTIES OR USED IN ANY MANNER ON OTHER PROJECTS OR EXTENSIONS TO THIS PROJECT WITHOUT THE PRIOR WRITTEN CONSENT OF STARBUCKS CORPORATION. THESE DRAWINGS AND SPECIFICATIONS ARE INTENDED TO EXPRESS DESIGN INTENT FOR A PROTOTYPICAL STARBUCKS STORE (WHICH IS SUBJECT TO CHANGE AT ANYTIME) AND DO NOT REFLECT ACTUAL SITE CONDITIONS. NEITHER PARTY SHALL HAVE ANY OBLIGATION NOR LIABILITY TO THE OTHER (EXCEPT STATED ABOVE) UNTIL A WRITTEN AGREEMENT IS FULLY EXECUTED BY BOTH PARTIES.

STARBUCKS TEMPLATE VERSION: 12023.08.28

FOR CONSTRUCTION

2/12/24

COA#: 28403

PROJECT NAME:
FWLER & 50TH

PROJECT ADDRESS:
**5006 E FOWLER AVE. SUITE A
TAMPA, FL 33617.**

STORE #: 8299
PROJECT #: 04992-089
ISSUE DATE: 12-02-2024
DESIGN MANAGER: ROMINA VIGNOLO
PRODUCTION DESIGNER: GENSLER
CHECKED BY: GRS

Revision Schedule			
Rev	Date	By	Description

SHEET TITLE:
ENLARGED POWER AND SYSTEMS PLANS
SCALE: AS SHOWN

SHEET NUMBER:

E102

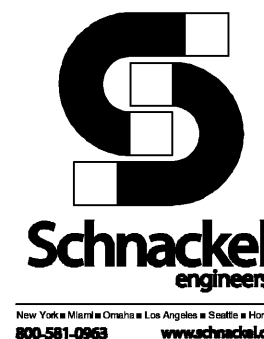

LUMINAIRE SCHEDULE										
MARK	MANUFACTURER	CATALOG NUMBER	VOLTAGE	WATTS	MOUNTING	LAMP QUANTITY	LAMP DESCRIPTION	LAMP TYPE	SELECTED BY OTHERS?	REMARKS
11517	JUNO	NXPC-3-G-BL-HO	120	15 W	WALL, SURFACE	2	INTEGRAL	LED	YES	THERMOPLASTIC NAVILITE LED EXIT SIGN
12948	JUNO	TRACK SECTION: R4BL JOINER: R38BL MINI CONNECTOR: R238BL FLEXIBLE CONNECTOR: R20BL MINI END FEED: RCLFM11BL	120	—	TRACK	—	—		YES	4' BLACK TRACK SECTION WITH JOINER, MINI CONNECTOR, FLEXIBLE CONNECTOR AND MINI END FEED
15057	JUNO	S2X4BL-39-35-U-WH-3-LED-DIM	120/277	36 W	CEILING, RECESSED	—	INTEGRAL	LED	YES	2X4 LED LOW-PROFILE RECESSED LUMINAIRE WITH BASKET DIFFUSER — 0-10V DIMMABLE
15057EM	JUNO	S2X4BL-39-35-U-WH-3-LED-DIM-BR	120/277	36 W	CEILING, RECESSED	—	INTEGRAL	LED	YES	2X4 LED LOW-PROFILE RECESSED LUMINAIRE WITH BASKET DIFFUSER — 0-10V DIMMABLE
15058	JUNO	6FT 183CM —BLACK	—	—						TRACK CONNECTOR
19047	JUNO	NXPCL-3G-BL	120	3 W	WALL, SURFACE	2	INTEGRAL	LED	YES	EMERGENCY / EXIT BUG-EYES
19057	JUNO	N1BLH0	120	11 W	WALL, SURFACE	2	6V 5.4 W HEAD (REGULAR OUTPUT); 8.25 (HIGH OUTPUT).	LED	YES	EMERGENCY BUG-EYES
20748	KUZCO LIGHTING	ZVL47321-CH-2700K	120	17 W	WALL, SURFACE	3	INTEGRAL	LED	YES	
21779	BRUCK	350440-13LM-30K-90-38-120-ELV-SNOOTBK-ECOBK	120	15 W	TRACK	—	INTEGRAL	LED	YES	PHASE DIMMING
X0600	MATTEO	DANGO C82431OG GOLD	120	18 W	CEILING, SUSPENDED	—	INTEGRAL	LED	YES	
X0601	ALPHABET	NU3-RA-SW-13LM-30K-90-D50-UNV-DIM10-NC-BK-BK	120	15 W	CEILING, RECESSED	—	INTEGRAL	LED	YES	0-10V DIMMING DRIVER.
X0601EM	ALPHABET	NU3-RA-SW-13LM-30K-90-D50-UNV-DIM10-NC-BK-BK-EM12	120	15 W	CEILING, RECESSED	—	INTEGRAL	LED	YES	0-10V DIMMING DRIVER.
LAMP TYPE CODES: FL=LINEAR FLUORESCENT, CFL=COMPACT FLUORESCENT, IND=INCANDESCENT, MH=METAL HALIDE, HPS=HIGH PRESSURE SODIUM, LED=LIGHT EMITTING DIODE										
LUMINAIRE SCHEDULE GENERAL NOTES: A. LUMINAIRE SYMBOLS THAT ARE SHOWN HALF-SHADED, OR LABELED "EM", ON THE PLAN(S) INDICATE LUMINAIRES THAT SERVE AS EMERGENCY LIGHTING. UNLESS SERVED BY A CIRCUIT ORIGINATING AT AN EMERGENCY PANELBOARD OR CENTRAL LIGHTING INVERTER, EMERGENCY LIGHTING LUMINAIRES SHALL BE PROVIDED WITH AN EMERGENCY BATTERY TO PROVIDE EMERGENCY ILLUMINATION FOR A MINIMUM OF 90 MINUTES. B. INTEGRAL EMERGENCY BATTERIES SHALL MEET THE FOLLOWING MINIMUM PERFORMANCE REQUIREMENTS UNLESS OTHERWISE INDICATED: — LINEAR FLUORESCENT LUMINAIRES: 1400 LUMENS, MINIMUM, PER LUMINAIRE. — COMPACT FLUORESCENT LUMINAIRES: 1100 LUMENS, MINIMUM, PER LUMINAIRE. — INTEGRATED LED LUMINAIRES RATED 1000 LUMENS OR LESS: 10 WATT, MINIMUM, OUTPUT. — INTEGRATED LED LUMINAIRES RATED GREATER THAN 1000 LUMENS: 20 WATT, MINIMUM, OUTPUT. C. ANY PROPOSED SUBSTITUTIONS FOR LUMINAIRES THAT ARE SELECTED BY OTHERS REQUIRE THE APPROVAL OF THE SPECIFYING ENTITY.										

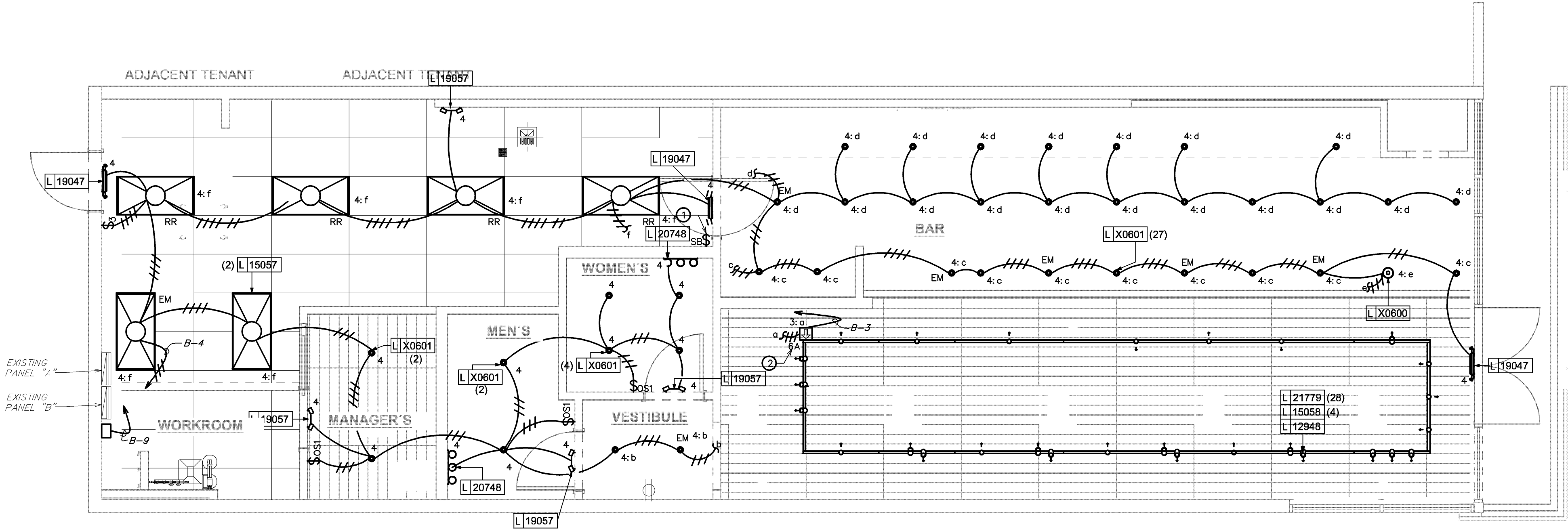

1 LIGHTING PLAN
Scale: 1/4" = 1'-0"

ELECTRICAL GENERAL NOTES

- A. ANY EXISTING CONDITIONS INDICATED IN THIS SET OF DRAWINGS ARE BASED ON INFORMATION PROVIDED BY OTHERS AND POSSIBLE LIMITED FIELD VERIFICATION. ADJUST FOR ACTUAL FIELD CONDITIONS AT NO ADDITIONAL EXPENSE TO THE OWNER.
- B. VISIT THE PROJECT SITE, REVIEW EXISTING CONDITIONS AGAINST THE CONTRACT DOCUMENTS, AND BECOME FAMILIAR WITH THE WORK PRIOR TO BIDDING AND START OF THE WORK. SIGNING THE CONTRACT IS AN ACKNOWLEDGEMENT THAT THE SITE VISIT HAS BEEN COMPLETED AND THE EXISTING CONDITIONS ARE ACCEPTED.
- C. DEMOLISH ANY EXISTING EQUIPMENT, DEVICES, AND LUMINAIRES AS INDICATED AND/OR AS REQUIRED TO ALLOW FOR INSTALLATION AND CONSTRUCTION OF THE NEW WORK. REMOVE ALL EQUIPMENT, DEVICES, LUMINAIRES, CONDUITS, SUPPORTS, HANGERS, ETC. THAT ARE NOT SHOWN AND ARE REQUIRED TO BE REMOVED IN ORDER TO COMPLETE THE NEW WORK.
- D. WHERE THE MECHANICAL DESIGN UTILIZES A PLENUM RETURN AIR CEILING DESIGN, ALL EQUIPMENT AND MATERIALS INSTALLED WITHIN THE PLENUM RETURN CEILING MUST MEET THE FLAME SPREAD AND SMOKE DEVELOPED RATINGS OF 25/50 AND BE APPROVED FOR USE IN PLENUM RETURN CEILINGS. COORDINATE PLENUM CEILING LOCATIONS WITH THE MECHANICAL CONTRACTOR. LUMINAIRES THAT ARE MANUFACTURED WITH A METAL HOUSING MEET THIS REQUIREMENT AND ARE NOT REQUIRED TO BE PLENUM RATED UNLESS INDICATED OTHERWISE.
- E. SEE PANEL SCHEDULES FOR INFORMATION ON CIRCUITS THAT ARE TO BE ROUTED THROUGH CONTACTORS OR RELAYS FOR CONTROL.
- F. PRESERVE THE FIRE RATING OF ANY FIRE-RATED CEILING ASSEMBLIES BY PROVIDING THE APPROPRIATE FIRE-RATED LUMINAIRE TENTS AS MANUFACTURED BY TENANT OR NELSON FIRESTOP OR BY BUILDING FIRE-RATED ENCLOSURES AROUND EACH LUMINAIRE THAT IS RECESSED INTO THE FIRE-RATED ASSEMBLY. COORDINATE FIRE-RATED CEILING ASSEMBLY LOCATIONS WITH THE ARCHITECTURAL DRAWINGS.
- G. CIRCUITS SERVING EMERGENCY LIGHTING EQUIPMENT SUCH AS EMERGENCY BATTERIES SHALL NOT SHARE A NEUTRAL (SHALL NOT BE PART OF A MULTIWIRE BRANCH CIRCUIT) WITH ANY OTHER CIRCUIT. PROVIDE A SEPARATE NEUTRAL FOR EVERY CIRCUIT THAT SERVES EMERGENCY LIGHTING.
- H. ALTHOUGH NOT SPECIFICALLY SHOWN, THE ELECTRICAL CONTRACTOR SHALL PROVIDE ALL REQUIRED LOW VOLTAGE WIRING AND DATA CABLING, PER THE MANUFACTURER'S RECOMMENDATIONS, FOR A COMPLETE, FUNCTIONAL LIGHTING CONTROL SYSTEM.
- I. ALTHOUGH NOT SPECIFICALLY SHOWN, THE ELECTRICAL CONTRACTOR SHALL PROVIDE ALL REQUIRED WIRING AND DATA CABLING, INCLUDING ALL 0-10V CONTROL WIRING WHERE APPLICABLE, PER THE MANUFACTURER'S RECOMMENDATIONS FOR A COMPLETE, FUNCTIONAL DIMMING SYSTEM.
- J. LUMINAIRES MARKED "EX" ARE EXISTING LUMINAIRES THAT ARE TO REMAIN IN PLACE. ALL EXISTING LUMINAIRES WITHIN THE LIMITS OF CONSTRUCTION SHALL BE REPAIRED TO A LIKE-NEW CONDITION, THOROUGHLY CLEANED, AND RELAMPED. ANY EXISTING LUMINAIRES THAT ARE DAMAGED BEYOND REPAIR SHALL BE REPLACED WITH AN IDENTICAL LUMINAIRE.
- K. LUMINAIRES MARKED "RR" ARE EXISTING LUMINAIRES THAT ARE TO BE OR HAVE BEEN RELOCATED. ALL LUMINAIRES DESIGNATED FOR RELOCATION SHALL BE DISCONNECTED FROM EXISTING BRANCH CIRCUIT, REMOVED FROM EXISTING AREA, STORED, REPAIRED TO A LIKE-NEW CONDITION, INSTALLED IN REMODELED AREA, RECONNECTED, THOROUGHLY CLEANED, AND RELAMPED. ANY RELOCATED LUMINAIRES THAT ARE DAMAGED BEYOND REPAIR SHALL BE REPLACED WITH AN IDENTICAL LUMINAIRE.

ELECTRICAL PLAN NOTES

- 1 PROVIDE LIGHTING CONTROL SWITCHBANK(S). SEE SWITCHBANK SCHEDULE(S) FOR ADDITIONAL INFORMATION. LOWERCASE LETTERS ADJACENT TO LUMINAIRES ON PLANS CORRESPOND TO THE ASSOCIATED SWITCH ON THE SWITCHBANK SCHEDULE. CONFIRM SWITCHBANK(S) WILL FIT WITHIN THIS DESIGNATED AREA AND STACK MULTIPLE SWITCHBANKS, WITH FEWER GANGS, AT THIS LOCATION IF A SINGLE SWITCHBANK WILL NOT FIT WITHIN THIS DESIGNATED AREA.
- 2 PROVIDE TRACK MOUNTED CURRENT LIMITING BREAKER. THE NUMBER INDICATES THE AMPERE RATING OF THE BREAKER.

SWITCHBANK "SB" SCHEDULE		
SWITCH TAG	ZONE DESCRIPTION	CONTROL TYPE
a	TRACK LIGHTS	LINE VOLTAGE DIMMER
b	RESTROOM VESTIBULE	LINE VOLTAGE DIMMER
c	FRONT BAR	LINE VOLTAGE DIMMER
d	REAR BAR	LINE VOLTAGE DIMMER
e	PENDANT	SPST TOGGLE SWITCH
f	WORKROOM	3 WAY LINE VOLTAGE DIMMER
GENERAL NOTES: A. PROVIDE BOX PARTITIONS BETWEEN CONTROLS OF DIFFERING VOLTAGES.		

LEGEND

- EXISTING
— NEW WORK
NEW TO EXISTING CONNECTION

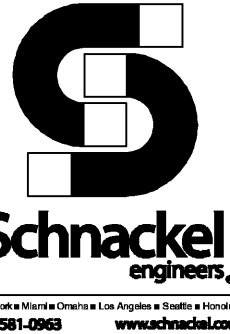

STARBUCKS
2401 UTAH AVENUE SOUTH
SEATTLE, WASHINGTON 98134
(206) 318-1575

THESE DRAWINGS AND THE PROJECT MANUAL ARE CONFIDENTIAL AND SHALL REMAIN THE SOLE PROPERTY OF STARBUCKS CORPORATION, WHICH IS THE OWNER OF THE COPYRIGHT IN THIS WORK. THEY SHALL NOT BE REPRODUCED (IN WHOLE OR IN PART), SHARED WITH THIRD PARTIES OR USED IN ANY MANNER ON OTHER PROJECTS OR EXTENSIONS TO THIS PROJECT WITHOUT THE PRIOR WRITTEN CONSENT OF STARBUCKS CORPORATION. THESE DRAWINGS AND SPECIFICATIONS ARE INTENDED TO EXPRESS DESIGN INTENT FOR A PROTOTYPICAL STARBUCKS STORE (WHICH IS SUBJECT TO CHANGE AT ANYTIME) AND DO NOT REFLECT ACTUAL SITE CONDITIONS. NEITHER PARTY SHALL HAVE ANY OBLIGATION NOR LIABILITY TO THE OTHER (EXCEPT STATED ABOVE) UNTIL A WRITTEN AGREEMENT IS FULLY EXECUTED BY BOTH PARTIES.

STARBUCKS TEMPLATE VERSION: 12023.08.28

FOR CONSTRUCTION

2/12/24

COA#: 28403

PROJECT NAME:
FOWLER & 50TH

PROJECT ADDRESS:
5006 E FOWLER AVE. SUITE A
TAMPA, FL 33617.

STORE #: 8299
PROJECT #: 04992-089
ISSUE DATE: 12-02-2024
DESIGN MANAGER: ROMINA VIGNOLO
PRODUCTION DESIGNER: GENSLER
CHECKED BY: GRS

Revision Schedule			
Rev	Date	By	Description

SHEET TITLE:
LIGHTING PLAN

SCALE: AS SHOWN

SHEET NUMBER:

E103

PERMIT SET - FOR CONSTRUCTION USE

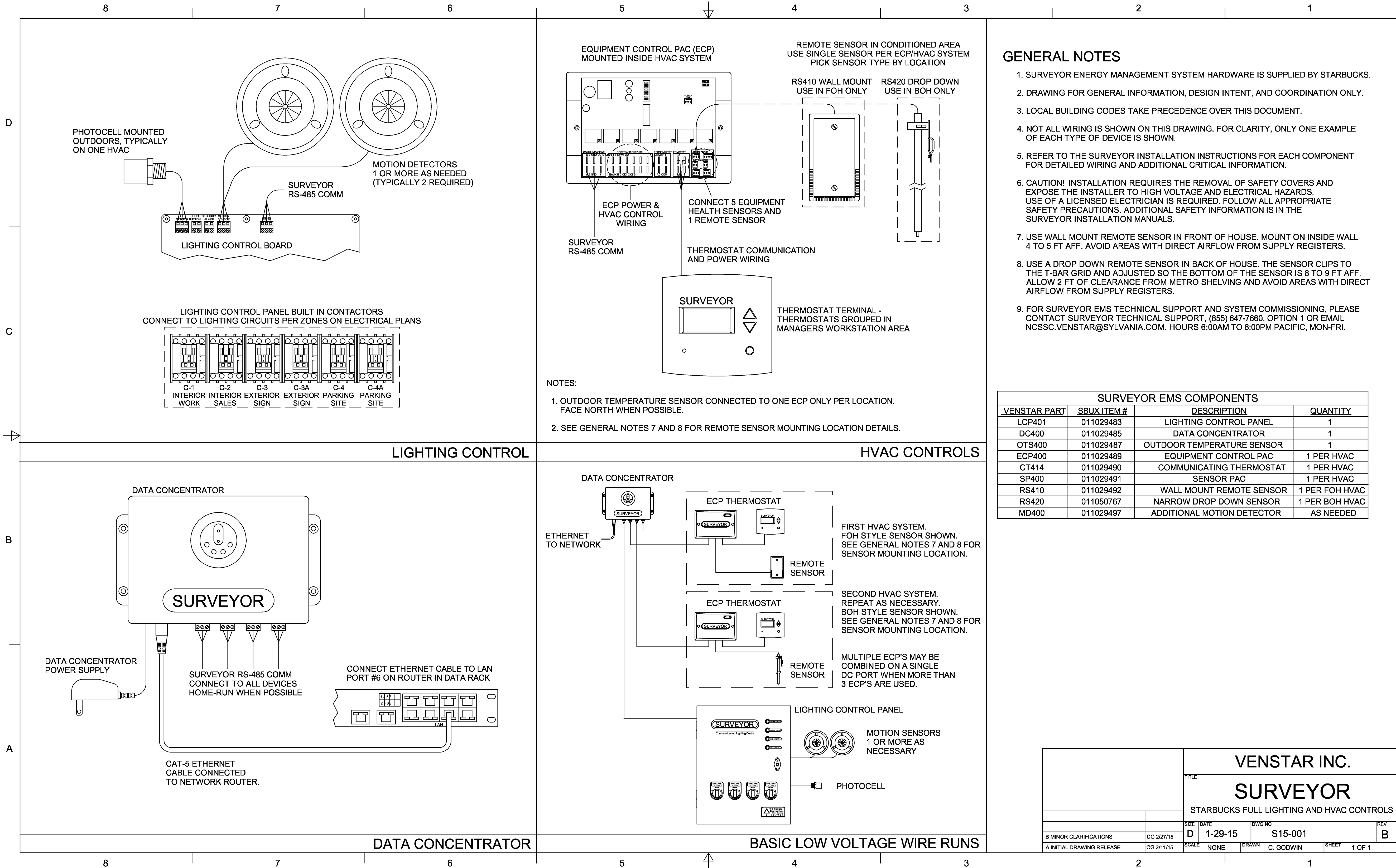

PERMIT SET - FOR CONSTRUCTION USE



© 2023 STARBUCKS COFFEE COMPANY

STARBUCKS

2401 UTAH AVENUE SOUTH
SEATTLE, WASHINGTON 98134
(206) 318-1575

THESE DRAWINGS AND THE PROJECT MANUAL ARE CONFIDENTIAL AND SHALL REMAIN THE SOLE PROPERTY OF STARBUCKS CORPORATION, WHICH IS THE OWNER OF THE COPYRIGHT IN THIS WORK. THEY SHALL NOT BE REPRODUCED (IN WHOLE OR IN PART), SHARED WITH THIRD PARTIES OR USED IN ANY MANNER ON OTHER PROJECTS OR EXTENSIONS TO THIS PROJECT WITHOUT THE PRIOR WRITTEN CONSENT OF STARBUCKS CORPORATION. THESE DRAWINGS AND SPECIFICATIONS ARE INTENDED TO EXPRESS DESIGN INTENT FOR A PROTOTYPICAL STARBUCKS STORE (WHICH IS SUBJECT TO CHANGE AT ANYTIME) AND DO NOT REFLECT ACTUAL SITE CONDITIONS. NEITHER PARTY SHALL HAVE ANY OBLIGATION NOR LIABILITY TO THE OTHER (EXCEPT STATED ABOVE) UNTIL A WRITTEN AGREEMENT IS FULLY EXECUTED BY BOTH PARTIES.

STARBUCKS TEMPLATE VERSION: 12023.08.28

FOR CONSTRUCTION

2/12/24

COA#: 28403

PROJECT NAME:
FOWLER & 50TH

PROJECT ADDRESS:
5006 E FOWLER AVE. SUITE A
TAMPA, FL 33617.

STORE #: 8299
PROJECT #: 04992-089
ISSUE DATE: 12-02-2024
DESIGN MANAGER: ROMINA VIGNOLO
PRODUCTION DESIGNER: GENSLER
CHECKED BY: GRS

Revision Schedule

Rev	Date	By	Description

SHEET TITLE:
VENSTAR CONTROL
DIAGRAMS
SCALE: AS SHOWN

SHEET NUMBER:
E104

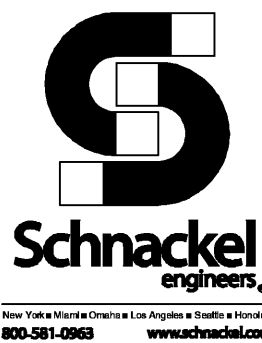

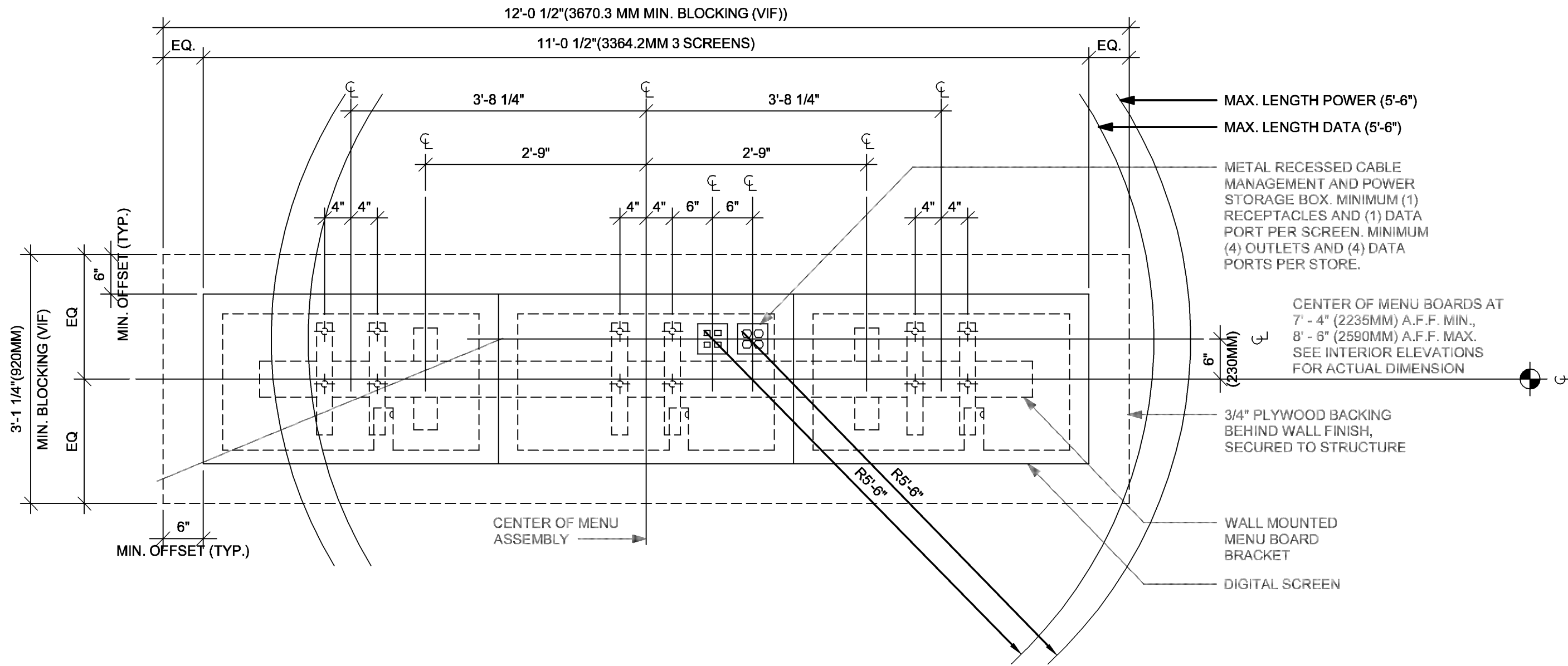

4 DIGITAL MENUBOARD - ELECTRICAL
Scale: 3/4" = 1'-0"

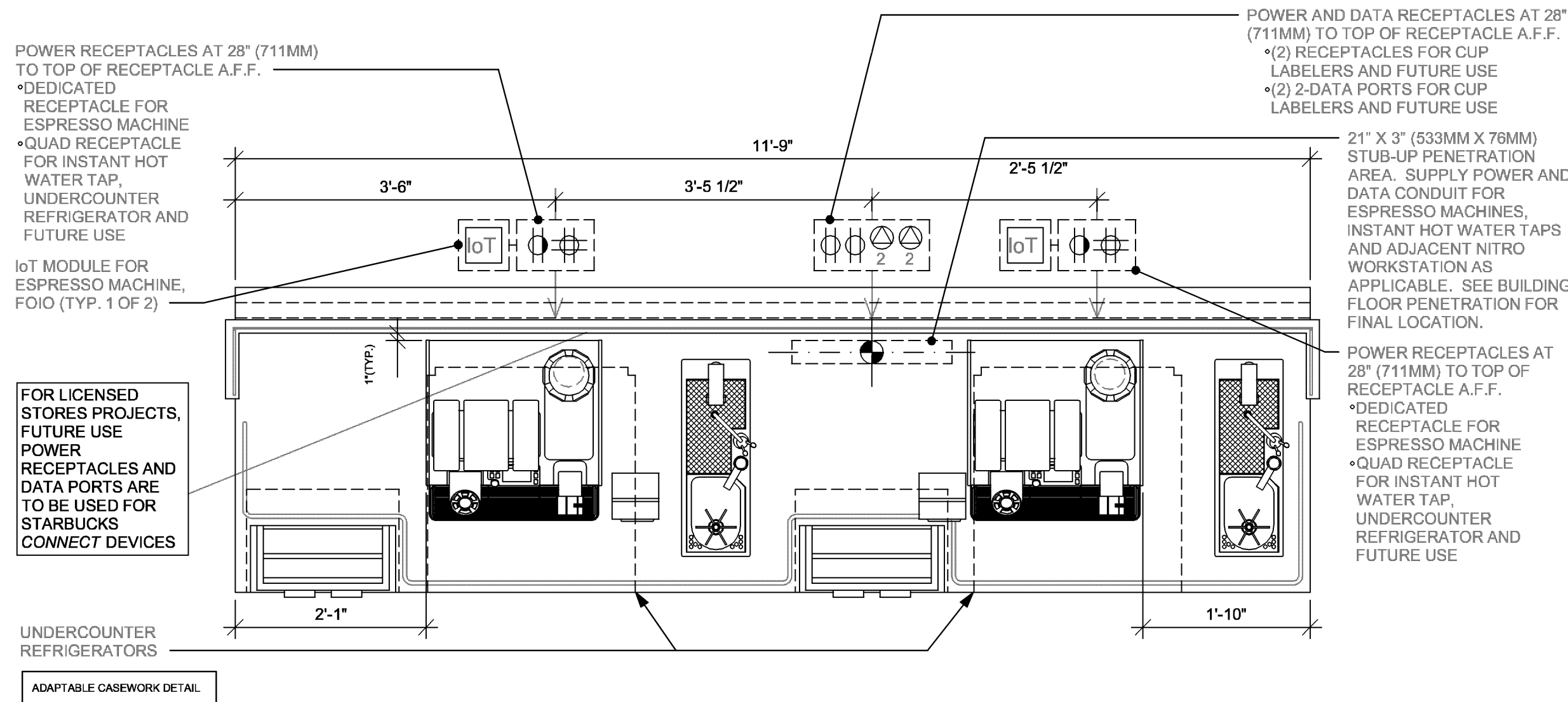

2 ESP 05-02 ELECTRICAL
Scale: 3/4" = 1'-0"

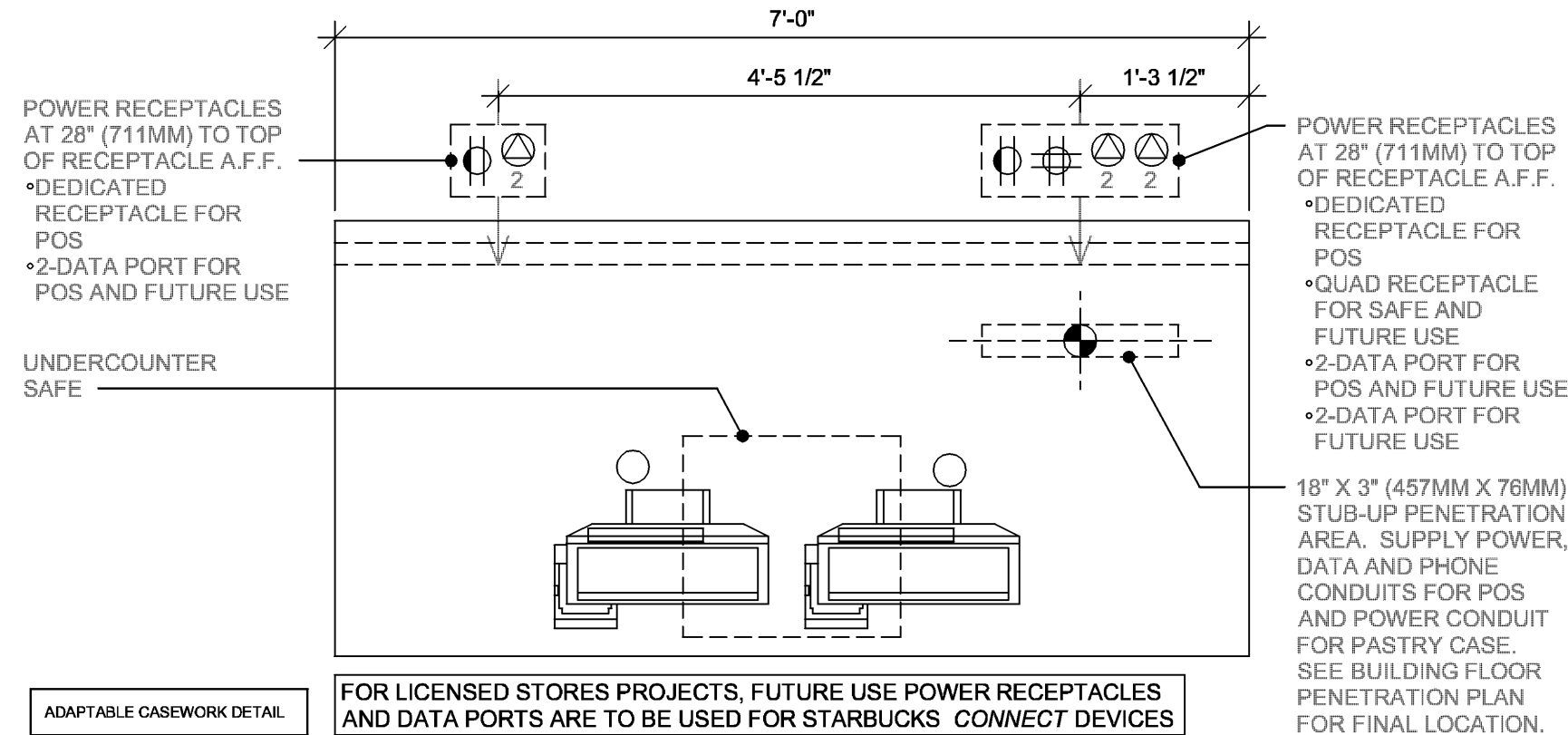

1 POS 05-01 ELECTRICAL
Scale: 3/4" = 1'-0"

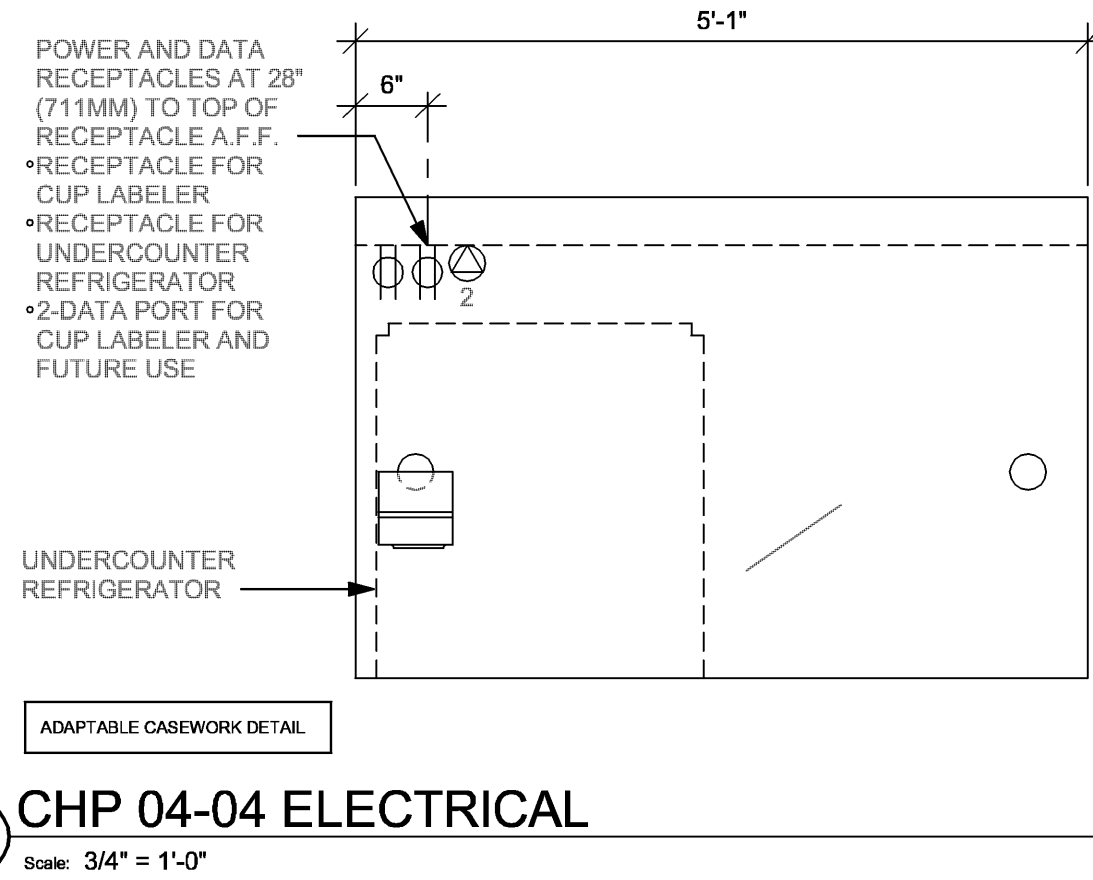

3 CHP 04-04 ELECTRICAL
Scale: 3/4" = 1'-0"



© 2023 STARBUCKS COFFEE COMPANY

STARBUCKS®
2401 UTAH AVENUE SOUTH
SEATTLE, WASHINGTON 98134
(206) 318-1575

THESE DRAWINGS AND THE PROJECT MANUAL ARE CONFIDENTIAL AND SHALL REMAIN THE SOLE PROPERTY OF STARBUCKS CORPORATION, WHICH IS THE OWNER OF THE COPYRIGHT IN THIS WORK. THEY SHALL NOT BE REPRODUCED (IN WHOLE OR IN PART), SHARED WITH THIRD PARTIES OR USED IN ANY MANNER ON OTHER PROJECTS OR EXTENSIONS TO THIS PROJECT WITHOUT THE PRIOR WRITTEN CONSENT OF STARBUCKS CORPORATION. THESE DRAWINGS AND SPECIFICATIONS ARE INTENDED TO EXPRESS DESIGN INTENT FOR A PROTOTYPICAL STARBUCKS STORE (WHICH IS SUBJECT TO CHANGE AT ANYTIME) AND DO NOT REFLECT ACTUAL SITE CONDITIONS. NEITHER PARTY SHALL HAVE ANY OBLIGATION NOR LIABILITY TO THE OTHER (EXCEPT STATED ABOVE) UNTIL A WRITTEN AGREEMENT IS FULLY EXECUTED BY BOTH PARTIES.

STARBUCKS TEMPLATE VERSION: 12023.08.28

FOR CONSTRUCTION

2/12/24

COA#: 28403

PERMIT SET - FOR CONSTRUCTION USE

PROJECT NAME:
FOWLER & 50TH

PROJECT ADDRESS:
**5006 E FOWLER AVE. SUITE A
TAMPA, FL 33617.**

STORE #: 8299
PROJECT #: 04992-089
ISSUE DATE: 12-02-2024
DESIGN MANAGER: ROMINA VIGNOLO
PRODUCTION DESIGNER: GENSLER
CHECKED BY: GRS

Revision Schedule			
Rev	Date	By	Description

SHEET TITLE:
ELECTRICAL DETAILS

SCALE: AS SHOWN

SHEET NUMBER:

E501

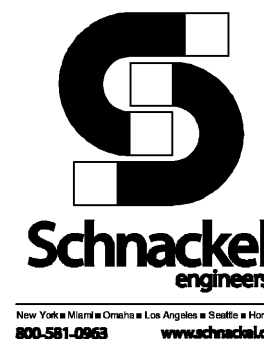

800.581.0963 www.schnackel.com

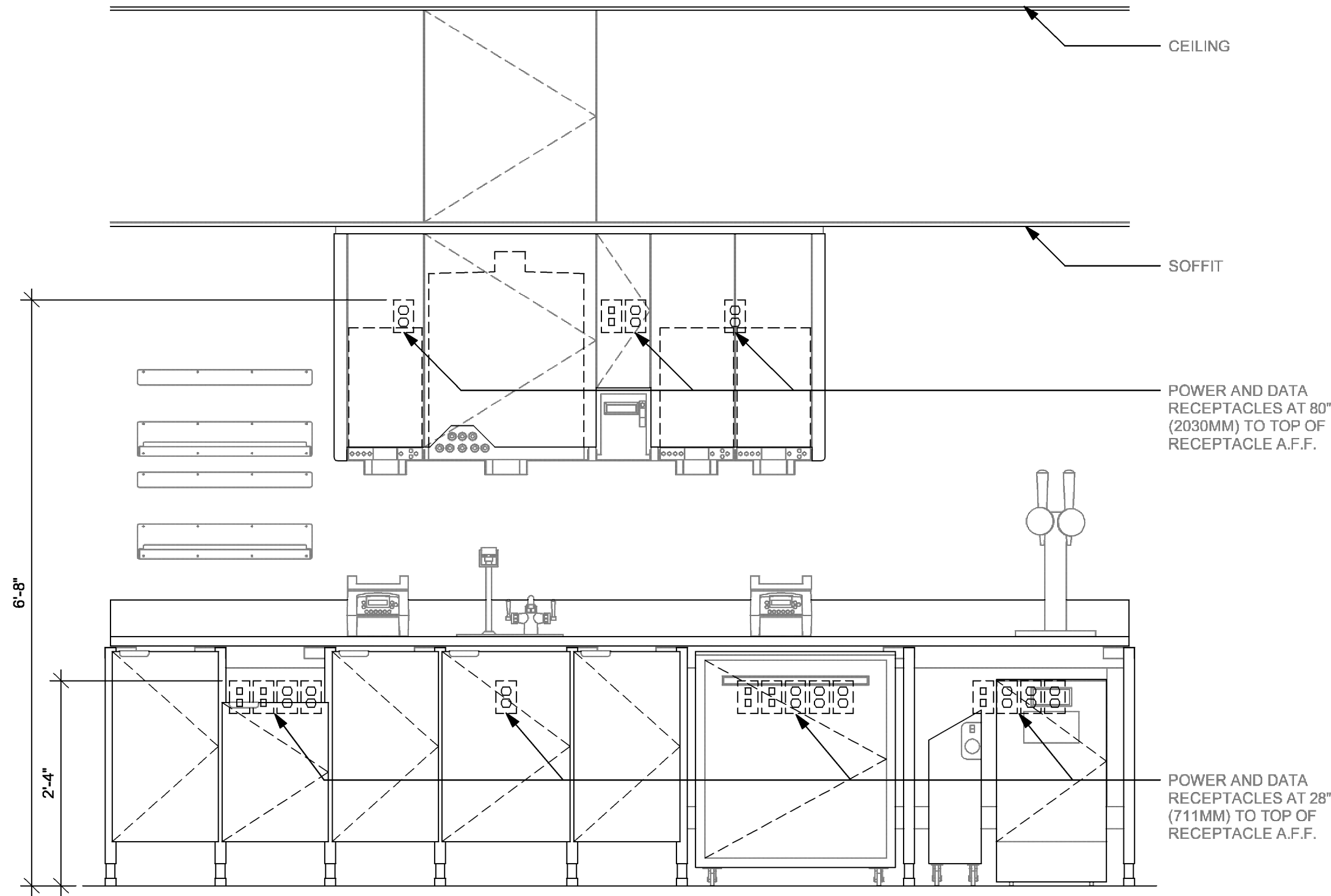

ELEVATION - ELECTRICAL DIAGRAM

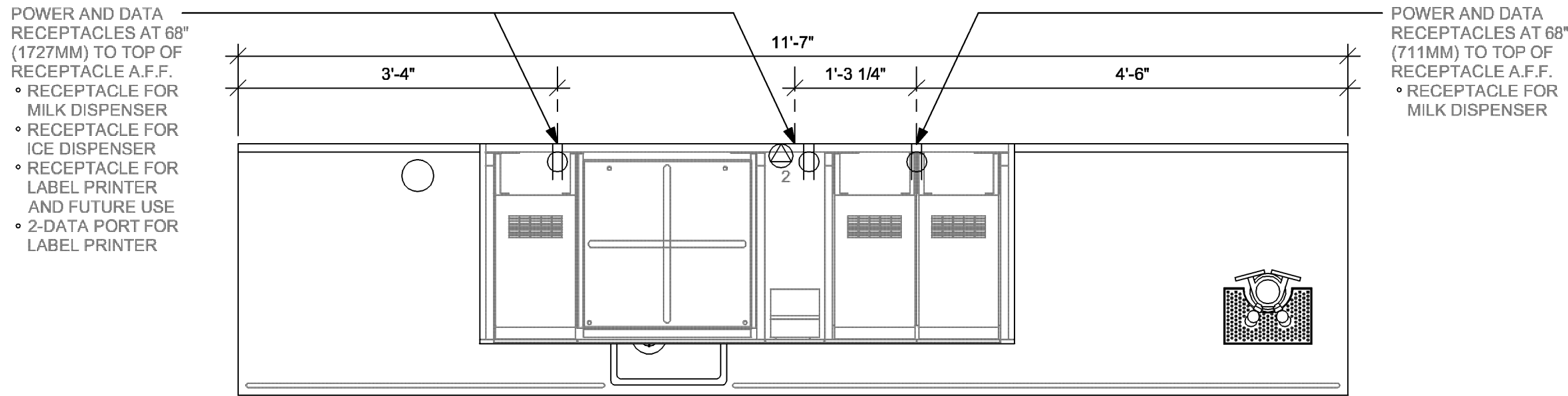

PLAN - UPPER ELECTRICAL DIAGRAM

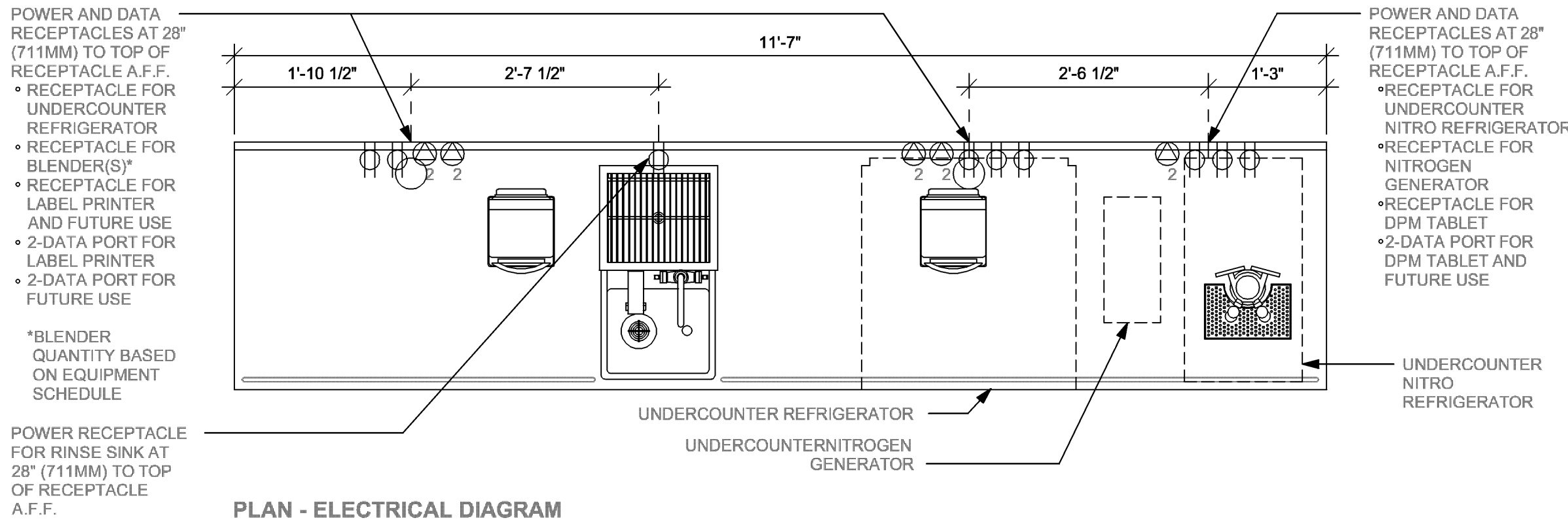

PLAN - ELECTRICAL DIAGRAM

ADAPTABLE CASEWORK DETAIL

3 CBE 16-01 ELECTRICAL
Scale: 3/4" = 1'-0"

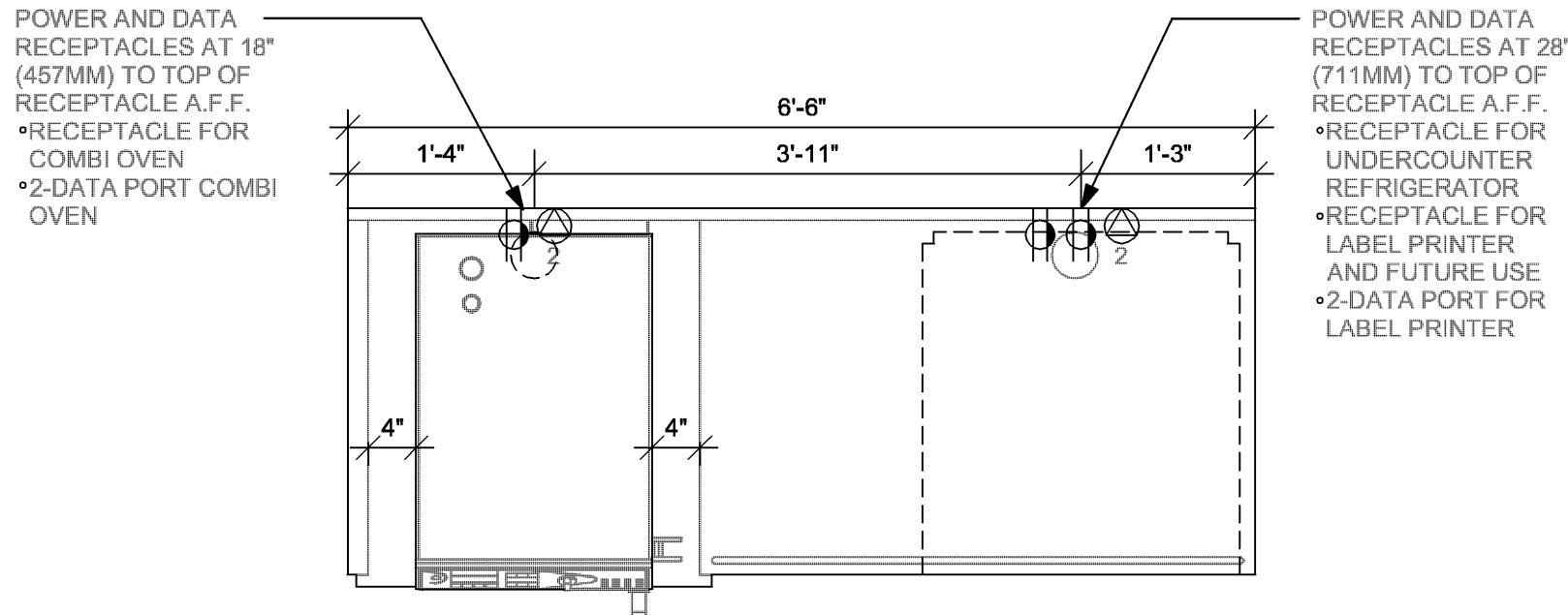

ELEVATION - ELECTRICAL DIAGRAM

ADAPTABLE CASEWORK DETAIL

3 WRM 19-01 ELECTRICAL
Scale: 3/4" = 1'-0"

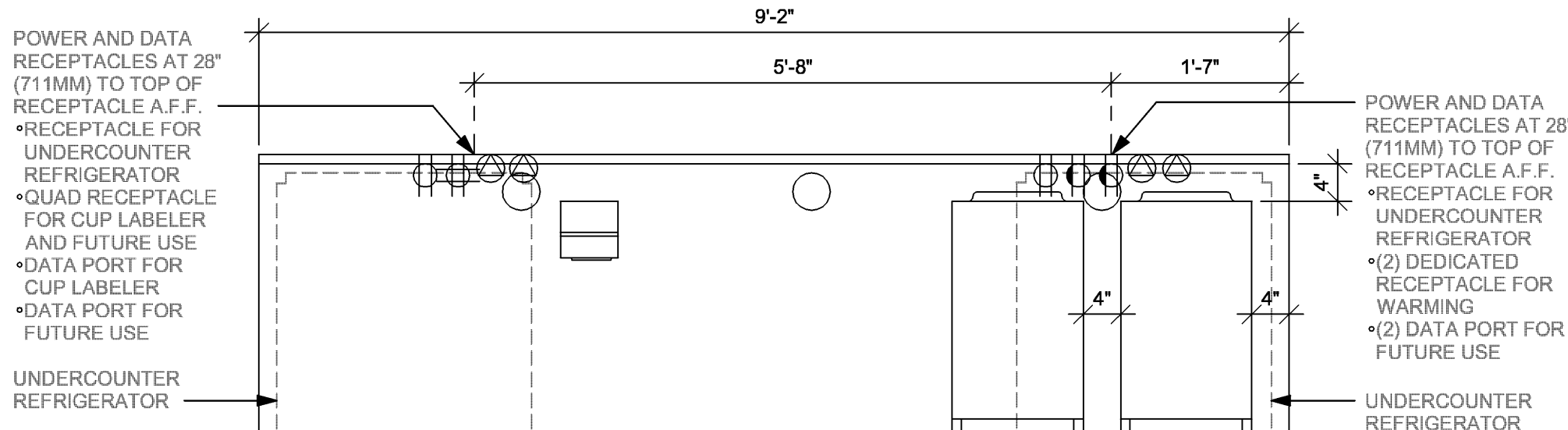

ADAPTABLE CASEWORK DETAIL

FOR LICENSED STORES PROJECTS, FUTURE USE POWER RECEPTACLES AND DATA PORTS ARE TO BE USED FOR STARBUCKS. CONNECT DEVICES

3 WRM 15-03 ELECTRICAL
Scale: 3/4" = 1'-0"

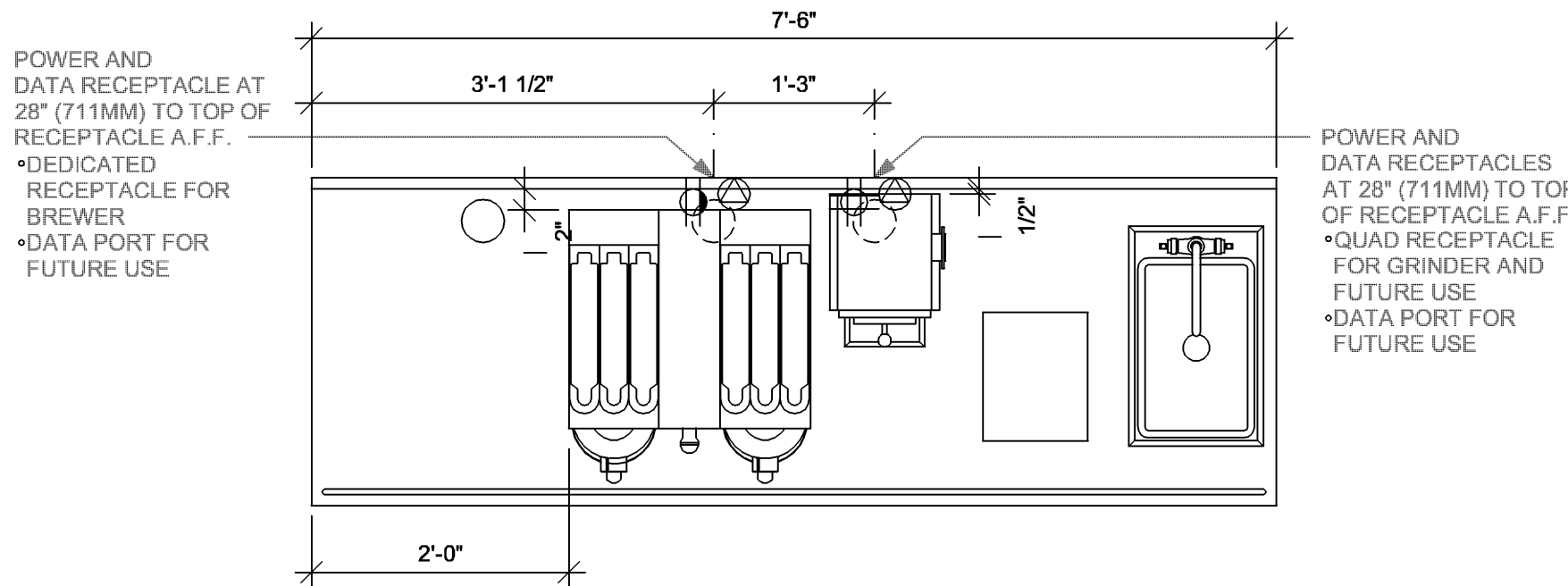

1 BRW 09-01 ELECTRICAL
Scale: 3/4" = 1'-0"



STARBUCKS
2401 UTAH AVENUE SOUTH
SEATTLE, WASHINGTON 98134
(206) 318-1575

THESE DRAWINGS AND THE PROJECT MANUAL ARE CONFIDENTIAL AND SHALL REMAIN THE SOLE PROPERTY OF STARBUCKS CORPORATION, WHICH IS THE OWNER OF THE COPYRIGHT IN THIS WORK. THEY SHALL NOT BE REPRODUCED (IN WHOLE OR IN PART), SHARED WITH THIRD PARTIES OR USED IN ANY MANNER ON OTHER PROJECTS OR EXTENSIONS TO THIS PROJECT WITHOUT THE PRIOR WRITTEN CONSENT OF STARBUCKS CORPORATION. THESE DRAWINGS AND SPECIFICATIONS ARE INTENDED TO EXPRESS DESIGN INTENT FOR A PROTOTYPICAL STARBUCKS STORE (WHICH IS SUBJECT TO CHANGE AT ANYTIME) AND DO NOT REFLECT ACTUAL SITE CONDITIONS. NEITHER PARTY SHALL HAVE ANY OBLIGATION NOR LIABILITY TO THE OTHER (EXCEPT STATED ABOVE) UNTIL A WRITTEN AGREEMENT IS FULLY EXECUTED BY BOTH PARTIES.

STARBUCKS TEMPLATE VERSION: 12023.08.28

FOR CONSTRUCTION

2/12/24 COA#: 28403

PROJECT NAME:
FOWLER & 50TH

PROJECT ADDRESS:
5006 E FOWLER AVE. SUITE A
TAMPA, FL 33617.

STORE #: 8299
PROJECT #: 04992-089
ISSUE DATE: 12-02-2024
DESIGN MANAGER: ROMINA VIGNOLO
PRODUCTION DESIGNER: GENSLER
CHECKED BY: GRS

Revision Schedule			
Rev	Date	By	Description

SHEET TITLE:
ELECTRICAL DETAILS

SCALE: AS SHOWN

SHEET NUMBER:

E502

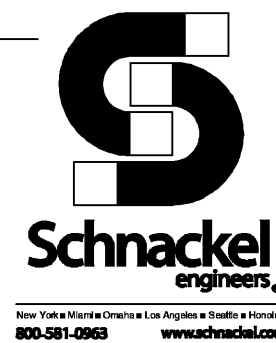



2401 UTAH AVENUE SOUTH
SEATTLE, WASHINGTON 98134
(206) 318-1575

STARBUCKS TEMPLATE VERSION: |2023.08.28

2/12/2

COA#: 28403

PROJECT NAME:
FOWLER & 50TH

PROJECT ADDRESS:
5006 E FOWLER AVE. SUITE A
TAMPA, FL 33617.

Revision Schedule			
Rev	Date	By	Description

SCALE: AS SHOWN

SHEET NUMBER:

E503



*DIMENSIONS INDICATE CENTER MOUNTING POINT FOR MONITOR BASE

POWER AND DATA RECEPTACLES

- DEDICATED QUAD RECEPTACLE FOR DRIVE THRU TIMER MONITOR AND CONTROL UNIT
- (2) DEDICATED DUPLEX RECEPTACLE FOR WIRELESS BASE AND SIGNAL PROCESSOR WITH CIRCUIT ISOLATED GROUND
- 2-DATA J-BOX
- SINGLE DATA J-BOX

FOR LICENSED STORES PROJECTS, FUTURE USE POWER RECEPTACLES AND DATA PORTS ARE TO BE USED FOR STARBUCKS CONNECT DEVICES

ADAPTABLE CASEWORK DETAIL

SHELVING ABOVE —

POWER & DATA RECEPTACLES
(IN WALL, AT MUSIC SYSTEM SHELF)

- (1) DUPLEX RECEPTACLE FOR:
MUSIC SYSTEM AMPLIFIER AND
FUTURE USE
- (1) 2-DATA PORT FOR:
CURIO

PLAN VIEW

LOW VOLTAGE CABLE BUNDLES		
① MUSIC	② SECURITY	③ POS
PLAY NETWORK SPEAKERS	SECURITY PANEL	HIGH SPEED INTERNET
-----	FUTURE USE	DEMARC SPLITTER
-----	-----	POS LAN
-----	-----	DT TIMER

CEILING HEIGHT SHOWN AT 96" (2440MM).
REFER TO REFLECTED CEILING PLAN(S)
FOR ACTUAL HEIGHT. _____

SECURITY CONTROL ALARM PANEL
EMS DATA CONCENTRATOR.
ALLOW 2" (50 MM) IN. CLEAR ABOVE

WIRELESS MODEM AT 84" (2130 MM)
A.F.F. STARBUCKS VENDOR TO
DETERMINE OPTIMAL DEVICE
LOCATION

POWER AND DATA RECEPTACLES AT
80" (2030MM) A.F.F. TO CENTER OF
GROUPING. SEE NOTE 'B' ABOVE
FOR DESCRIPTION

WALL MOUNTED SHELVING UNIT —
ATTACHED TO BACKER BOARD

POWER AND DATA RECEPTACLES -
AT 80" (2030MM) A.F.F. TO CENTER
OF GROUPING. SEE NOTE 'B' ABOVE
FOR DESCRIPTION.

MUSIC SYSTEM PLAYER AND AMPLIFIER (FURNISHED BY OWNER, INSTALLED WITH SPEAKER SYSTEM BY GC) ON 1" DEEP (355MM) SHELF ONLY (MIN.) (NOT IN EQUIP. RACK).

HOME PHONE CONNECT (HPC) —
CORPUS 4 LINE PHONE

OFFICE PC _____

DESK _____

LAPTOP _____

IPOD TOUCH CHARGING CRADLE —

POWER, TELEPHONE & DATA —————

RECEPTACLES AT 12" (305MM) A.P.F.
CENTER OF GROUPING. SEE NOTE
ABOVE FOR DESCRIPTION

ELEVATION VIEW

NOTE: EQUIPMENT SHOWN AS DASHED LINES IS TO BE FURNISHED AND INSTALLED BY OWNER UNLESS NOTED OTHERWISE.

EQUIPMENT RACK SCHEDULE		
UPS	NETWORK SWITCH	SECURITY RECORDER (NVR)
IPS EQUIPMENT	PATCH PANEL	SECURITY KEYBOARD
ROUTER	PRODUCTION CONTROLLER DEVICES	

Scale: $\frac{3}{4}" = 1'-0"$

Scale: $\frac{3}{4}" = 1'-0"$

EXISTING PANEL "A"																
FED FROM: VOLTAGE: BUS MATERIAL: BUS LOAD: BUS RATING: MAIN:			FUSIBLE SWITCH 208Y/120V, 3 PHASE, 4 WIRE EXISTING 355 AMPS 400 AMPS MAIN LUG ONLY			MOUNTING: ENCLOSURE: FAULT CURRENT: AIC/SCCR RATING: OPTIONS*:			SURFACE MOUNTED NEMA 1 EXISTING MATCH EXISTING BONDED EQUIPMENT GROUND BAR							
NOTES	CKT.	LOAD DESCRIPTION	LOAD (VA)			BREAKER	BREAKER	LOAD (VA)			LOAD DESCRIPTION	CKT.	NOTES			
GFCI	1	WARMING WALL	2985			30/2	50/2	3500			ESPRESSO	2	GFCI			
	3	-----		2985		---	---		3500		-----	4				
GFCI	5	GRINDER			1800	20/1	50/2			4170	BREWER	6	GFCI			
HPL	7	FOOD CASE	1000			20/2	---	4170			-----	8				
	9	-----		1000		---	20/1		600		MILK DISPENSER	10	GFCI			
GFCI	11	ESPRESSO			3500	50/2	20/1			500	WATER FILTER	12				
	13	-----	3500			---	20/1	1200			ICE DISPENSER	14	GFCI			
	15	2 DR REFRIG		1200		20/1	20/1		1000		REFRIGERATOR	16				
HPL	17	HOT WATER HEATER			6000	80/2	20/1			500	CUP LABELER	18	GFCI			
	19	-----	6000			---	20/1	720			RECEP GFI	20				
GFCI	21	OVEN		3120		30/2	50/2		4000		DISHWASHER	22				
	23	-----			3120	---	---			4000	-----	24				
GFCI	25	OVEN	2832			50/3	20/1	500			ALARM SYSTEM	26				
	27	-----		2832		---	20/1		1500		EQUIPMENT RACK	28				
	29	-----			2832	---	20/1			1200	FREEZER	30				
	31	EQUIPMENT RACK	1500			20/1	60/3	6000			AC-1	32				
HPL	33	HAND DRYER		1500		20/1	---		6000		-----	34				
GFCI	35	POS SAFE SCALE			1500	20/1	---			6000	-----	36				
	37	SUBFEED PANEL 'B'	11875			100/3	20/1	1500			HAND DRYER	38	HPL			
	39	-----		11879		---	45/2		2818		ICE MACHINE CONDENSER	40				
	41	-----			11606	---	---		2818		-----	42				
NOTES: GENERAL 1: SEE SPECIFICATIONS FOR OTHER OPTIONS REQUIRED BUT NOT NECESSARILY NOTED ON THIS SCHEDULE. GENERAL 2: PROVIDE A HANDLE TIE TO INTERLOCK ALL CIRCUIT BREAKERS WHICH COMPRISE A MULTIWIRE BRANCH CIRCUIT. GFCI PROVIDE GROUND-FAULT CIRCUIT-INTERRUPTER (GFCI) 5 MILLIAMP TRIP TYPE CIRCUIT BREAKER. HPL PROVIDE PERMANENTLY-INSTALLED HANDLE PADLOCK ACCESSORY TO LOCK CIRCUIT BREAKER IN THE OPEN POSITION.																

LOAD ANALYSIS FOR PANEL "A" (INCLUDING SUBFEEDS)									
LOAD DESCRIPTION	DEMAND FACTOR	PHASE A (VA)		PHASE B (VA)		PHASE C (VA)		TOTAL (VA)	
		CONNECT.	DEMAND	CONNECT.	DEMAND	CONNECT.	DEMAND	CONNECT.	DEMAND
LIGHTING:	125%	0	0	1682	2103	0	0	1682	2103
RECEPTACLE:	100%	720	720	720	720	720	720	2160	2160
OTHER CONTINUOUS:	125%	1200	1500	500	625	800	1000	2500	3125
OTHER NONCONTINUOUS:	100%	8068	8068	6641	6641	6852	6852	21561	21561
WATER HEATING:	100%	6000	6000	0	0	6000	6000	12000	12000
KITCHEN:	65%	27587	17932	27016	17561	28220	18343	82823	53835
MOTOR:	100%	6000	6000	8080	8080	8080	8080	22160	22160
ADD 25% OF LARGEST MOTOR:	100%	1500	1500	1500	1500	1500	1500	4500	4500
TOTAL:		51075	41720	46139	37229	52172	42495	149386	121443
EQUIVALENT AMPS:	426	348	385	311	435	355	415	338	338
PHASE BALANCE:			3.06%		-8.03%		4.98%		

EXISTING PANEL "B"																
FED FROM: VOLTAGE: BUS MATERIAL: BUS LOAD: BUS RATING: MAIN:			PANEL "A" 208Y/120V, 3 PHASE, 4 WIRE EXISTING 99 AMPS 100 AMPS MAIN LUG ONLY			MOUNTING: ENCLOSURE: FAULT CURRENT: AIC/SCCR RATING: OPTIONS*:			SURFACE MOUNTED NEMA 1 EXISTING MATCH EXISTING BONDED EQUIPMENT GROUND BAR							
NOTES	CKT.	LOAD DESCRIPTION	LOAD (VA)			BREAKER	BREAKER	LOAD (VA)			LOAD DESCRIPTION	CKT.	NOTES			
			A	B	C			A	B	C						
	1	UPS	1500			20/1	20/1	300			1 DR REFRIG	2	GFCI			
C-2	3	TRACK LTS		720		20/1	20/1		962		LIGHTS	4	C-1			
GFCI	5	UC REFRIG / FUTURE			980	20/1	20/1			600	ICE MACHINE EVAPORATOR	6	GFCI			
GFCI	7	UC REFRIG / FUTURE	980			20/1	20/1	1200			ICE MACHINE DIVERTER	8	GFCI			
	9	LCP		200		20/1	20/1		500		MOP SIGN	10	C-2			
GFCI	11	NITRO GEN / FRIDGE			1000	20/1	20/1			1200	AUTO DOOR	12				
	13	STORE SIGN	1200			20/1	20/1	528			P-1	14	C-1			
	15	CAFÉ RECEP		720		20/1	20/1		500		EXIT WINDOW SIGN	16				
	17	RR WORK RM RECEP			720	20/1	20/1			1500	ESP INSTAHOT	18	GFCI			
GFCI	19	OVEN	3120			30/2	20/1	1500			ESP INSTAHOT	20	GFCI			
	21	-----		3120		---	20/1		200		T/C	22				
	23	SPARE				20/1	20/1				SPARE	24				
	25	FRIDGE	1200			20/1	20/1				SPARE	26				
	27	MONEY COUNTER		720		20/1	20/1		600		DIGITAL ORDER SCREEN	28	GFCI			
	29	FUTURE			720	20/1	20/1			480	UC REFRIGERATOR	30	GFCI			
	31	CONVENIENCE RECEP	360			20/1	20/1	480			UC REFRIGERATOR	32	GFCI			
	33	PC PRINTER		821		20/1	20/1		480		UC REFRIGERATOR	34	GFCI			
	35	MUSIC PLAYER AMP			852	20/1	20/1			1800	BLENDER	36	GFCI			
	37	SPARE				20/1	20/1	1800			BLENDER	38	GFCI			
	39	MINI SPLIT		2080		25/2	20/1		960		UC REFRIGERATOR	40	GFCI			
	41	-----		2080		---	20/1			800	DIGITAL MENUBOARD	42	GFCI			
NOTES: GENERAL 1: SEE SPECIFICATIONS FOR OTHER OPTIONS REQUIRED BUT NOT NECESSARILY NOTED ON THIS SCHEDULE. GENERAL 2: PROVIDE A HANDLE TIE TO INTERLOCK ALL CIRCUIT BREAKERS WHICH COMPRISE A MULTIWIRE BRANCH CIRCUIT. GFCI PROVIDE GROUND-FAULT CIRCUIT-INTERRUPTER (GFCI) 5 MILLIAMP TRIP TYPE CIRCUIT BREAKER. C-# ROUTE CIRCUIT THROUGH CONTACTOR (# = CONTACTOR DESIGNATION).																

LOAD ANALYSIS FOR PANEL "B" (INCLUDING SUBFEEDS)									
LOAD DESCRIPTION	DEMAND FACTOR	PHASE A (VA)		PHASE B (VA)		PHASE C (VA)		TOTAL (VA)	
		CONNECT.	DEMAND	CONNECT.	DEMAND	CONNECT.	DEMAND	CONNECT.	DEMAND
LIGHTING:	125%	0	0	1682	2103	0	0	1682	2103
RECEPTACLE:	100%	0	0	720	720	720	720	1440	1440
OTHER CONTINUOUS:	125%	1200	1500	500	625	800	1000	2500	3125
OTHER NONCONTINUOUS:	100%	4568	4568	3041	3041	4352	4352	11961	11961
KITCHEN:	65%	8400	5460	4560	2964	4780	3107	17740	11531
MOTOR:	100%	0	0	2080	2080	2080	2080	4160	4160
ADD 25% OF LARGEST MOTOR:	100%	347	347	347	347	347	347	1040	1040
TOTAL:		14515	11875	12930	11880	13079	11606	40523	35360
EQUIVALENT AMPS:	121	99	108	99	109	97	113	99	99
PHASE BALANCE:			0.75%		0.79%		-1.53%		

LANDLORD WIREWAY 208Y/120V, 3 PHASE, 4 WIRE

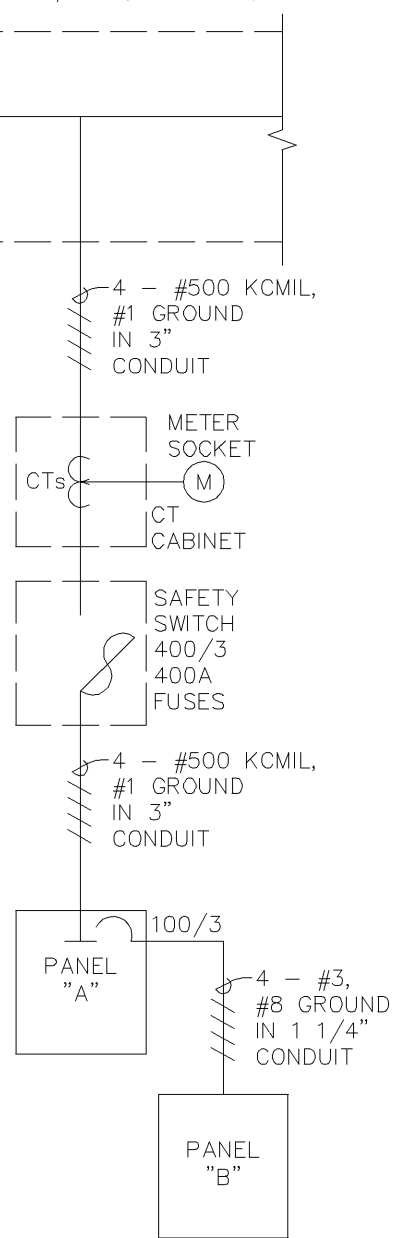

ALL EQUIPMENT IS EXISTING.
SHOWN FOR REFERENCE ONLY.

ONE-LINE DIAGRAM

NOT TO SCALE

LEGEND

- EXISTING
- NEW WORK
- NEW TO EXISTING CONNECTION

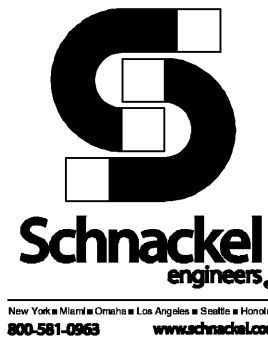

STARBUCKS
2401 UTAH AVENUE SOUTH
SEATTLE, WASHINGTON 98134
(206) 318-1575

THESE DRAWINGS AND THE PROJECT MANUAL ARE CONFIDENTIAL AND SHALL REMAIN THE SOLE PROPERTY OF STARBUCKS CORPORATION, WHICH IS THE OWNER OF THE COPYRIGHT IN THIS WORK. THEY SHALL NOT BE REPRODUCED (IN WHOLE OR IN PART), SHARED WITH THIRD PARTIES OR USED IN ANY MANNER ON OTHER PROJECTS OR EXTENSIONS TO THIS PROJECT WITHOUT THE PRIOR WRITTEN CONSENT OF STARBUCKS CORPORATION. THESE DRAWINGS AND SPECIFICATIONS ARE INTENDED TO EXPRESS DESIGN INTENT FOR A PROTOTYPICAL STARBUCKS STORE (WHICH IS SUBJECT TO CHANGE AT ANYTIME) AND DO NOT REFLECT ACTUAL SITE CONDITIONS. NEITHER PARTY SHALL HAVE ANY OBLIGATION NOR LIABILITY TO THE OTHER (EXCEPT STATED ABOVE) UNTIL A WRITTEN AGREEMENT IS FULLY EXECUTED BY BOTH PARTIES.

STARBUCKS TEMPLATE VERSION: 12023.08.28

FOR CONSTRUCTION

2/12/24

COA#: 28403

PROJECT NAME:
FOWLER & 50TH

PROJECT ADDRESS:
5006 E FOWLER AVE. SUITE A
TAMPA, FL 33617.

STORE #: 8299
PROJECT #: 04992-089
ISSUE DATE: 12-02-2024
DESIGN MANAGER: ROMINA VIGNOLO
PRODUCTION DESIGNER: GENSLER
CHECKED BY: GRS

Revision Schedule

Rev	Date	By	Description

SHEET TITLE:
PANEL SCHEDULES AND
ONE-LINE DIAGRAM
SCALE: AS SHOWN

SHEET NUMBER:

E601

PERMIT SET - FOR CONSTRUCTION USE

PLANS CONFORM TO THE REQUIREMENTS OF 2023 FLORIDA BUILDING CODE
8TH EDITION, MECHANICAL.

MECHANICAL PLAN NOTES

1. VERIFY EXISTING CONDITIONS. IF NOT PRESENT, DUCT SMOKE DETECTOR ON SUPPLY SIDE DUCT AND SHUTDOWN RELAY SHALL BE FURNISHED BY THE ELECTRICAL CONTRACTOR FOR INSTALLATION BY THE MECHANICAL CONTRACTOR. ALL WIRING SHALL BE BY THE ELECTRICAL CONTRACTOR.
2. EXISTING FULL SIZE SUPPLY AIR AND RETURN AIR DUCTS UP TO EXISTING RTU-1 ON ROOF TO REMAIN. FIELD VERIFY EXACT LOCATIONS.
3. PROVIDE 8"Ø EXHAUST AIR DUCT UP TO EF-1 ON ROOF.
4. UNDERCUT DOOR 1" TO ALLOW TRANSFER OF AIR.
5. PROVIDE TEMPORARY CONSTRUCTION THERMOSTAT. MOUNT (2) THERMOSTATS AT 48" ABOVE FINISHED FLOOR. COORDINATE LOCATION WITH CONSTRUCTION MANAGER. FINAL EMS THERMOSTAT PROVIDED BY VENSTAR. MOUNT VENSTAR REMOTE TEMPERATURE SENSOR AT 60" AFF.
6. EXISTING MITSUBISHI MSZ-D38NA WALL MOUNTED AIR HANDLING UNIT TO REMAIN. FIELD VERIFY EXACT LOCATION.

MECHANICAL GENERAL NOTES

- A. EXISTING CONDITIONS ARE BASED ON RECORD DRAWINGS PROVIDED BY THE OWNER. CONTRACTOR SHALL ADJUST TO ACTUAL FIELD CONDITIONS AT NO ADDITIONAL EXPENSE TO THE PROJECT.
- B. ALL WORK SHALL BE COMPLETED IN ACCORDANCE WITH ALL APPLICABLE GOVERNMENT AND LOCAL CODES.
- C. MECHANICAL CONTRACTOR SHALL FIELD COORDINATE WITH ELECTRICAL CONTRACTOR FOR ALL POWER REQUIREMENTS.
- D. THE CONTRACTOR SHALL COOPERATE WITH THE OTHER TRADES SO THAT THE INSTALLATION OF ALL EQUIPMENT MAY BE PROPERLY COORDINATED.
- E. ALL EQUIPMENT FURNISHED SHALL FIT THE SPACE AVAILABLE WITH CONNECTIONS IN THE REQUIRED LOCATIONS AND WITH ADEQUATE SPACE FOR OPERATING AND SERVICING. THE DRAWINGS ARE GENERALLY DIAGRAMMATIC AND INDICATE THE INTENT OF THE INSTALLATION WHILE THE SPECIFICATIONS AND EQUIPMENT LIST DENOTE THE TYPE AND QUALITY OF MATERIAL AND WORKMANSHIP TO BE USED. THE DRAWINGS SHALL NOT BE SCALED FOR EXACT MEASUREMENTS. WHERE A CONFLICT EXISTS BETWEEN THE DRAWINGS AND THE SPECIFICATIONS, THE HIGHER AND/OR MORE COSTLY STANDARD WILL APPLY. THE CONTRACTOR SHALL PROMPTLY NOTIFY THE ENGINEER WHOSE DECISION SHALL BE FINAL. NO ALLOWANCE WILL BE MADE SUBSEQUENTLY IN THIS REGARD ON BEHALF OF THE CONTRACTOR AFTER AWARD OF THE CONTRACT.
- F. COORDINATE DUCT ROUTING AND HEIGHTS WITH GENERAL CONTRACTOR. VERIFY ALL CLEARANCES BEFORE STARTING WORK.
- G. THE CONTRACTOR SHALL INSTALL ALL PIPING, DUCTWORK AND EQUIPMENT AS REQUIRED TO CONFORM TO THE STRUCTURE, AVOID OBSTRUCTIONS, PRESERVE CEILING HEIGHTS AND HEADROOM AND MAKE ALL EQUIPMENT REQUIRING MAINTENANCE OR REPAIR ACCESSIBLE.
- H. ALL DUCT CONNECTIONS TO HVAC EQUIPMENT MUST BE MADE WITH FLEXIBLE CONNECTORS.
- I. DO NOT ATTACH ANYTHING TO DECK ABOVE. ATTACH TO STRUCTURE (i.e. BEAMS, JOISTS) ONLY. DUCT HANGERS SHALL BE INSTALLED IN ACCORDANCE WITH LOCAL CODE. ALL CONNECTIONS TO JOISTS SHALL BE MADE AT THE TOP CORD.
- J. ALL DUCT DIMENSIONS INDICATED ARE CLEAR INSIDE DIMENSIONS. ALL SUPPLY AND UNTEMPERED OUTDOOR AIR DUCTWORK SHALL BE LINED WITH 1" ACOUSTICAL DUCT LINER OR WRAPPED WITH 1-1/2" THICK FIRE RETARDANT FIBERGLASS WITH A REINFORCED ALUMINUM FOIL JACKET AND SHALL BE APPROVED FOR USE BY SMACNA AND NAIMA. RETURN AIR TRANSFER DUCTS AND RETURN DUCTWORK WITHIN 10 FEET OF THE UNIT FAN SHALL BE LINED WITH 1" ACOUSTICAL DUCT LINER.
- K. ALL EXPOSED DUCTWORK SHALL BE INSTALLED TIGHT TO THE BOTTOM OF THE STRUCTURE.
- L. TENANT'S CONTRACTOR SHALL BE RESPONSIBLE FOR THE FIELD VERIFICATION OF ALL UTILITY RUNS AND/OR OTHER IMPROVEMENTS LOCATED ON THE PREMISES PRIOR TO BIDDING. TENANT'S CONTRACTOR SHALL ALSO BE RESPONSIBLE FOR ALL COSTS RELATING TO THE RELOCATION OF, DAMAGE TO, REPAIR OF ANY EXISTING UTILITY RUNS AND/OR IMPROVEMENTS WHICH ARE DAMAGED AS A RESULT OF TENANT'S WORK IN OR AROUND THE PREMISES.
- M. ALL ROOFING WORK SHALL BE PERFORMED BY LANDLORD'S APPROVED ROOFING CONTRACTOR AT TENANT'S EXPENSE, IF REQUIRED IN LEASE OR TENANT CRITERIA MANUAL.
- N. MECHANICAL CONTRACTOR SHALL PROVIDE TENANT WITH A WRITTEN ONE (1) YEAR MANUFACTURER'S WARRANTY ON ALL HVAC EQUIPMENT PROVIDED AND / OR INSTALLED. THE WARRANTY SHALL INCLUDE ALL LABOR, MATERIALS AND THREE (3) ROUTINE SERVICES INCLUDING FILTER CHANGES DURING A ONE (1) YEAR PERIOD.
- O. AT THE COMPLETION OF CONSTRUCTION AN NEBB, AABC OR TABB CERTIFIED AIR BALANCE REPORT SHALL BE SUBMITTED TO THE ENGINEER AND LANDLORD. THE BALANCING MUST BE COMPLETED BY AN INDEPENDENT, THIRD PARTY CONTRACTOR WITH NO TIES TO THE INSTALLING CONTRACTORS.
- P. ALL THERMOSTATS, SENSORS, AND ASSOCIATED CONTROLS SHALL BE COORDINATED WITH VENSTAR.

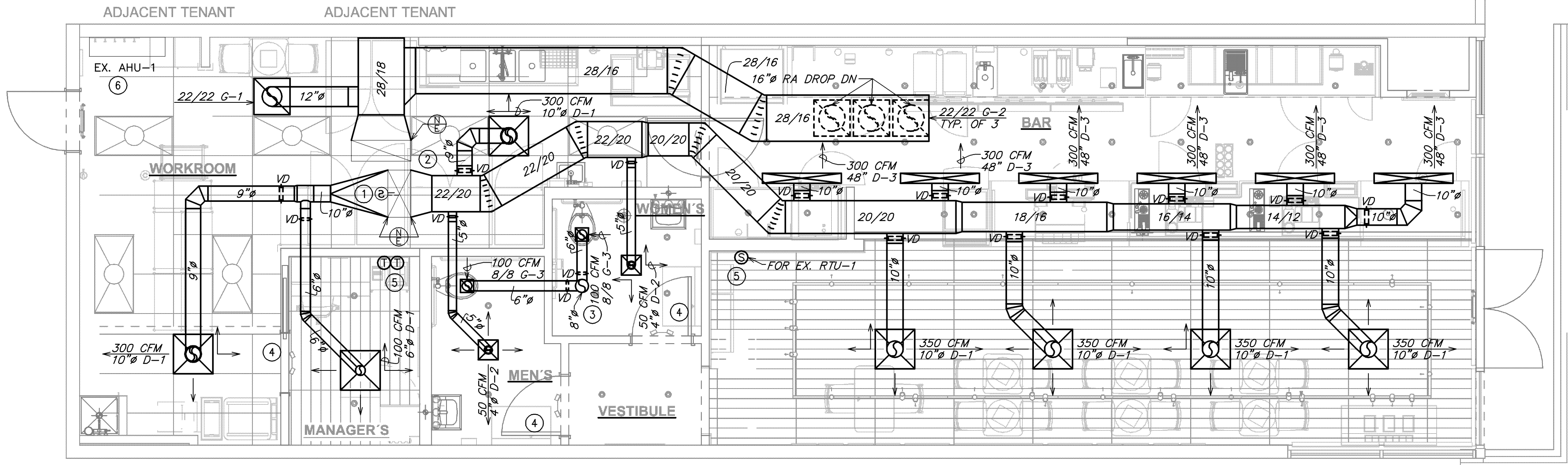

1 MECHANICAL DESIGN PLAN
Scale: 1/4" = 1'-0"

LEGEND			
	EXISTING		NEW WORK
	NEW TO EXISTING CONNECTION		

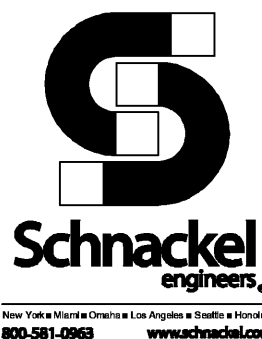

STARBUCKS ®
2401 UTAH AVENUE SOUTH
SEATTLE, WASHINGTON 98134
(206) 318-1575

THESE DRAWINGS AND THE PROJECT MANUAL ARE CONFIDENTIAL AND SHALL REMAIN THE SOLE PROPERTY OF STARBUCKS CORPORATION, WHICH IS THE OWNER OF THE COPYRIGHT IN THIS WORK. THEY SHALL NOT BE REPRODUCED (IN WHOLE OR IN PART), SHARED WITH THIRD PARTIES OR USED IN ANY MANNER ON OTHER PROJECTS OR EXTENSIONS TO THIS PROJECT WITHOUT THE PRIOR WRITTEN CONSENT OF STARBUCKS CORPORATION. THESE DRAWINGS AND SPECIFICATIONS ARE INTENDED TO EXPRESS DESIGN INTENT FOR A PROTOTYPICAL STARBUCKS STORE (WHICH IS SUBJECT TO CHANGE AT ANYTIME) AND DO NOT REFLECT ACTUAL SITE CONDITIONS. NEITHER PARTY SHALL HAVE ANY OBLIGATION NOR LIABILITY TO THE OTHER (EXCEPT STATED ABOVE) UNTIL A WRITTEN AGREEMENT IS FULLY EXECUTED BY BOTH PARTIES.

STARBUCKS TEMPLATE VERSION: 12023.08.28

FOR CONSTRUCTION

2/12/24

COA#: 28403

PERMIT SET - FOR CONSTRUCTION USE

PROJECT NAME:
FWLER & 50TH

PROJECT ADDRESS:
**5006 E FOWLER AVE. SUITE A
TAMPA, FL 33617.**

STORE #: 8299
PROJECT #: 04992-089
ISSUE DATE: 12-02-2024
DESIGN MANAGER: ROMINA VIGNOLO
PRODUCTION DESIGNER: GENSLER
CHECKED BY: GRS

Revision Schedule			
Rev	Date	By	Description

SHEET TITLE:
**MECHANICAL DESIGN
PLAN**
SCALE: AS SHOWN

SHEET NUMBER:

M101

SEE JOB# 231107

LEGEND

EXISTING

NEW WORK

NEW TO EXISTING CONNECTION

1MECHANICAL ROOF PLAN

Scale: 1/4" = 1'-0"

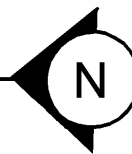

MECHANICAL ROOF PLAN NOTES

- 1EXISTING YORK ZYE12A2A1AA, 10.0-TON ROOFTOP UNIT TO REMAIN. CONTRACTOR SHALL BALANCE EXISTING UNIT TO PROVIDE 4000 CFM OF SUPPLY AIR AND 300 CFM OF OUTDOOR AIR. FIELD VERIFY EXACT LOCATION.
- 2EXISTING MITSUBISHI MUY-D36NA, 3.0 TON AIR CONDITIONING UNIT ON ROOF TO REMAIN. FIELD VERIFY EXACT LOCATION.
- 3PROVIDE NEW EXHAUST FAN AS NOTED ON PLANS AND SCHEDULED ON SHEET M501. THE CONTRACTOR SHALL FIELD VERIFY THAT THE LOCATION SHOWN IS A MINIMUM OF 10'-0" FROM ANY OUTDOOR AIR INTAKE.
- 4EXISTING REFRIGERANT LINES FROM EX. AC-1 ON ROOF TO EX. AHU-1 IN WORKROOM TO REMAIN.

MECHANICAL GENERAL NOTES

- A. EXISTING CONDITIONS ARE BASED ON RECORD DRAWINGS PROVIDED BY THE OWNER. CONTRACTOR SHALL ADJUST TO ACTUAL FIELD CONDITIONS AT NO ADDITIONAL EXPENSE TO THE PROJECT.
- B. ALL WORK SHALL BE COMPLETED IN ACCORDANCE WITH ALL APPLICABLE GOVERNMENT AND LOCAL CODES.
- C. MECHANICAL CONTRACTOR SHALL FIELD COORDINATE WITH ELECTRICAL CONTRACTOR FOR ALL POWER REQUIREMENTS.
- D. THE CONTRACTOR SHALL COOPERATE WITH THE OTHER TRADES SO THAT THE INSTALLATION OF ALL EQUIPMENT MAY BE PROPERLY COORDINATED.
- E. ALL EQUIPMENT FURNISHED SHALL FIT THE SPACE AVAILABLE WITH CONNECTIONS IN THE REQUIRED LOCATIONS AND WITH ADEQUATE SPACE FOR OPERATING AND SERVICING. THE DRAWINGS ARE GENERALLY DIAGRAMMATIC AND INDICATE THE INTENT OF THE INSTALLATION WHILE THE SPECIFICATIONS AND EQUIPMENT LIST DENOTE THE TYPE AND QUALITY OF MATERIAL AND WORKMANSHIP TO BE USED. THE DRAWINGS SHALL NOT BE SCALED FOR EXACT MEASUREMENTS. WHERE A CONFLICT EXISTS BETWEEN THE DRAWINGS AND THE SPECIFICATIONS, THE HIGHER AND/OR MORE COSTLY STANDARD WILL APPLY. THE CONTRACTOR SHALL PROMPTLY NOTIFY THE ENGINEER WHOSE DECISION SHALL BE FINAL. NO ALLOWANCE WILL BE MADE SUBSEQUENTLY IN THIS REGARD ON BEHALF OF THE CONTRACTOR AFTER AWARD OF THE CONTRACT.
- F. COORDINATE DUCT ROUTING AND HEIGHTS WITH GENERAL CONTRACTOR. VERIFY ALL CLEARANCES BEFORE STARTING WORK.
- G. THE CONTRACTOR SHALL INSTALL ALL PIPING, DUCTWORK AND EQUIPMENT AS REQUIRED TO CONFORM TO THE STRUCTURE, AVOID OBSTRUCTIONS, PRESERVE CEILING HEIGHTS AND HEADROOM AND MAKE ALL EQUIPMENT REQUIRING MAINTENANCE OR REPAIR ACCESSIBLE.
- H. ALL DUCT CONNECTIONS TO HVAC EQUIPMENT MUST BE MADE WITH FLEXIBLE CONNECTORS.
- I. DO NOT ATTACH ANYTHING TO DECK ABOVE. ATTACH TO STRUCTURE (i.e. BEAMS, JOISTS) ONLY. DUCT HANGERS SHALL BE INSTALLED IN ACCORDANCE WITH LOCAL CODE. ALL CONNECTIONS TO JOISTS SHALL BE MADE AT THE TOP CORD.
- J. ALL DUCT DIMENSIONS INDICATED ARE CLEAR INSIDE DIMENSIONS. ALL SUPPLY AND UNTEMPERED OUTDOOR AIR DUCTWORK SHALL BE LINED WITH 1" ACOUSTICAL DUCT LINER OR WRAPPED WITH 1-1/2" THICK FIRE RETARDANT FIBERGLASS WITH A REINFORCED ALUMINUM FOIL JACKET AND SHALL BE APPROVED FOR USE BY SMACNA AND NAIMA. RETURN AIR TRANSFER DUCTS AND RETURN DUCTWORK WITHIN 10 FEET OF THE UNIT FAN SHALL BE LINED WITH 1" ACOUSTICAL DUCT LINER.
- K. ALL EXPOSED DUCTWORK SHALL BE INSTALLED TIGHT TO THE BOTTOM OF THE STRUCTURE.
- L. TENANT'S CONTRACTOR SHALL BE RESPONSIBLE FOR THE FIELD VERIFICATION OF ALL UTILITY RUNS AND/OR OTHER IMPROVEMENTS LOCATED ON THE PREMISES PRIOR TO BIDDING. TENANT'S CONTRACTOR SHALL ALSO BE RESPONSIBLE FOR ALL COSTS RELATING TO THE RELOCATION OF, DAMAGE TO, REPAIR OF ANY EXISTING UTILITY RUNS AND/OR IMPROVEMENTS WHICH ARE DAMAGED AS A RESULT OF TENANT'S WORK IN OR AROUND THE PREMISES.
- M. ALL ROOFING WORK SHALL BE PERFORMED BY LANDLORD'S APPROVED ROOFING CONTRACTOR AT TENANT'S EXPENSE, IF REQUIRED IN LEASE OR TENANT CRITERIA MANUAL.
- N. MECHANICAL CONTRACTOR SHALL PROVIDE TENANT WITH A WRITTEN ONE (1) YEAR MANUFACTURER'S WARRANTY ON ALL HVAC EQUIPMENT PROVIDED AND / OR INSTALLED. THE WARRANTY SHALL INCLUDE ALL LABOR, MATERIALS AND THREE (3) ROUTINE SERVICES INCLUDING FILTER CHANGES DURING A ONE (1) YEAR PERIOD.
- O. AT THE COMPLETION OF CONSTRUCTION AN NEBB, AABC OR TABB CERTIFIED AIR BALANCE REPORT SHALL BE SUBMITTED TO THE ENGINEER AND LANDLORD. THE BALANCING MUST BE COMPLETED BY AN INDEPENDENT, THIRD PARTY CONTRACTOR WITH NO TIES TO THE INSTALLING CONTRACTORS.
- P. ALL THERMOSTATS, SENSORS, AND ASSOCIATED CONTROLS SHALL BE COORDINATED WITH VENSTAR.

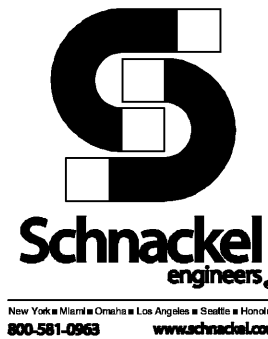
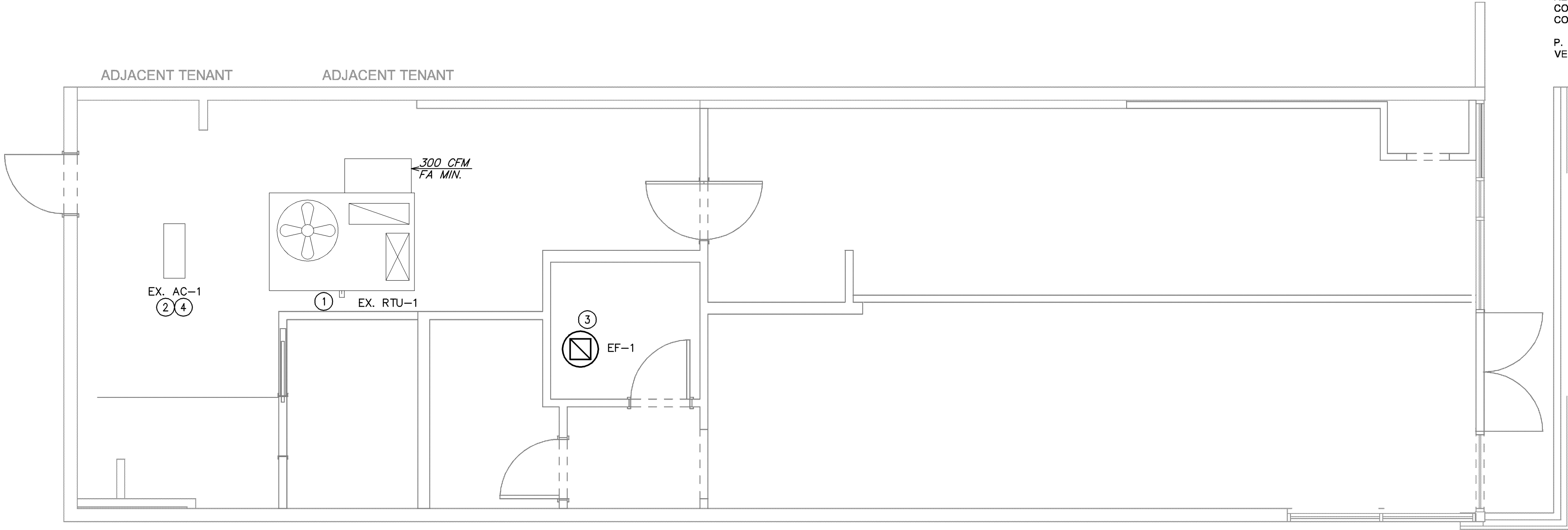

© 2023 STARBUCKS COFFEE COMPANY

STARBUCKS®
2401 UTAH AVENUE SOUTH
SEATTLE, WASHINGTON 98134
(206) 318-1575

THESE DRAWINGS AND THE PROJECT MANUAL ARE CONFIDENTIAL AND SHALL REMAIN THE SOLE PROPERTY OF STARBUCKS CORPORATION, WHICH IS THE OWNER OF THE COPYRIGHT IN THIS WORK. THEY SHALL NOT BE REPRODUCED (IN WHOLE OR IN PART), SHARED WITH THIRD PARTIES OR USED IN ANY MANNER ON OTHER PROJECTS OR EXTENSIONS TO THIS PROJECT WITHOUT THE PRIOR WRITTEN CONSENT OF STARBUCKS CORPORATION. THESE DRAWINGS AND SPECIFICATIONS ARE INTENDED TO EXPRESS DESIGN INTENT FOR A PROTOTYPICAL STARBUCKS STORE (WHICH IS SUBJECT TO CHANGE AT ANYTIME) AND DO NOT REFLECT ACTUAL SITE CONDITIONS. NEITHER PARTY SHALL HAVE ANY OBLIGATION NOR LIABILITY TO THE OTHER (EXCEPT STATED ABOVE) UNTIL A WRITTEN AGREEMENT IS FULLY EXECUTED BY BOTH PARTIES.

STARBUCKS TEMPLATE VERSION: 12023.08.28

FOR CONSTRUCTION

2/12/24

COA#: 28403

PROJECT NAME:
FOWLER & 50TH

PROJECT ADDRESS:
**5006 E FOWLER AVE. SUITE A
TAMPA, FL 33617.**

STORE #: 8299
PROJECT #: 04992-089
ISSUE DATE: 12-02-2024
DESIGN MANAGER: ROMINA VIGNOLO
PRODUCTION DESIGNER: GENSLER
CHECKED BY: GRS

Revision Schedule			
Rev	Date	By	Description

SHEET TITLE:
**MECHANICAL ROOF
PLAN**
SCALE: AS SHOWN

SHEET NUMBER:
M102

ROOF TOP UNITS (EXISTING TO REMAIN)														
MARK	COOLING			HEATING		SUPPLY AIR (CFM)	EXT. S.P. (IN)	ELECTRICAL					WEIGHT (LBS)	SEER /EER
	SEN (MBH)	TOT (MBH)	COOL (TON)	IN (KW)	OUT (MBH)			FAN BHP	VOLT	PH	MCA	MOCP		
EX. RTU-1	-	-	10	-	0.0	4,000	0.60	-	208	3	-	-	-	-
YORK IS THE BASIS OF DESIGN. HIGH EFFICIENCY CARRIER, LENNOX, TRANE OR AAOON ARE EQUAL. COOLING CAPACITIES ARE BASED ON AHRI STANDARD 210/240 OR 340/360: 80°F DB/ 67°F WB INDOOR ENTERING AIR TEMPERATURE, 95°F DB AIR ENTERING OUTDOOR FAN. SCHEDULED UNIT MAY DIFFER FROM AHRI STANDARD CFM. REMARKS:														
YORK IS THE BASIS OF DESIGN. HIGH EFFICIENCY CARRIER, LENNOX, TRANE OR AAOON ARE EQUAL. COOLING CAPACITIES ARE BASED ON AHRI STANDARD 210/240 OR 340/360: 80°F DB/ 67°F WB INDOOR ENTERING AIR TEMPERATURE, 95°F DB AIR ENTERING OUTDOOR FAN. SCHEDULED UNIT MAY DIFFER FROM AHRI STANDARD CFM. REMARKS:														

AIR COOLED CONDENSING UNITS (EXISTING TO REMAIN)										
MARK	LOCATION	SERVES	NOMINAL COOL (TONS)	SUCTION TEMP. (F)	AMBIENT TEMP. (F)	ELECTRICAL				SEER /EER
						VOLT	PH	MCA	MOCP	
EX. AC-1	ROOF	EX. AHU-1	3	-	-	208	1	1.0	15	-
REMARKS:										

AIR HANDLING UNITS (EXISTING TO REMAIN)														
MARK	COOLING			HEATING		SUPPLY AIR (CFM)	EXT. S.P. (IN)	ELECTRICAL					WEIGHT (LBS)	REMARKS
	SEN (MBH)	TOT (MBH)	COOL (TON)	IN (KW)	OUT (MBH)			HP	VOLT	PH	MCA	MOCP		
EX. AHU-1	-	-	3	X	X	880	0.60	-	208	1	-	-	-	-
MITSUBISHI IS THE BASIS OF DESIGN. HIGH EFFICIENCY CARRIER, LENNOX, MAGIC AIRE, JOHNSON CONTROLS OR TRANE ARE EQUIVALENT. CAPACITY BASED ON: COOLING 80°F DB/ 67°F WB INDOOR ENTERING AIR. HEATING 70°F DB ENTERING AIR. REMARKS:														
MITSUBISHI IS THE BASIS OF DESIGN. HIGH EFFICIENCY CARRIER, LENNOX, MAGIC AIRE, JOHNSON CONTROLS OR TRANE ARE EQUIVALENT. CAPACITY BASED ON: COOLING 80°F DB/ 67°F WB INDOOR ENTERING AIR. HEATING 70°F DB ENTERING AIR. REMARKS:														

DIFFUSERS, GRILLES AND REGISTERS							
MARK	SERVICE	LOCATION	CEILING TYPE	MOUNTING TYPE	MANUFACTURER	MODEL NUMBER	REMARKS
D-1	SUPPLY	CEILING	AC TILE	LAY-IN	TITUS	OMNI X 3 24x24 26 D-75	(1,2,5)
D-2	SUPPLY	CEILING	GYP. BOARD	LAY-IN	TITUS	OMNI X 3 12x12 26 D-75	(1,2,4,5)
D-3	SUPPLY	CEILING	GYP. BOARD	SURFACE	TITUS	FL-10-2-77-HT/FBPI-10-2-10	(1,2,5)
G-1	RETURN	CEILING	AC TILE	LAY-IN	TITUS	50F X X X 3 26	(1-3,5)
G-2	RETURN	CEILING	GYP. BOARD	SURFACE	TITUS	50F X X X 1 26	(1-3,5)
G-3	EXHAUST	CEILING	GYP. BOARD	SURFACE	TITUS	50F X X X 1 26	(1-3,5)
REMARKS: 1. TITUS IS THE BASE OF DESIGN. KRUEGER, PRICE, NAILOR, CARNES ARE EQUAL. NO EXCEPTIONS. 2. SEE PLAN FOR NECK SIZE. 3. PROVIDE 1/2" X 1/2" X 1" CORE. 4. PROVIDE WITH MODEL TRM FRAME. 5. COORDINATE WITH ARCHITECT AND STARBUCKS CONSTRUCTION MANAGER ON FINAL FINISH AND COLOR FOR ALL DEVICES.							

EXHAUST FANS											
MARK	LOCATION	SERVICE	AIRFLOW (CFM)	EXTERNAL STATIC (IN H2O)	SONES	MOTOR DATA			RPM	MANUFACTURER	MODEL NUMBER
						FAN (HP)	VOLT	PH			
EF-1	ROOF	RESTROOMS	200	0.50	7.1	1/8	115	1	1,550	GREENHECK	G-095-D
REMARKS: 1. PROVIDE FAN WITH SOLID STATE SPEED CONTROL. 2. PROVIDE WITH BACKDRAFT DAMPER. 3. PROVIDE WITH GPF-19 24 INCH HEIGHT ROOF CURB. 4. FAN SHALL BE UL/CUL 705 LISTED. 5. PROVIDE WITH GALVANIZED BIRDSCREEN. 6. FLORIDA PRODUCT APPROVAL #FL13225.1.											

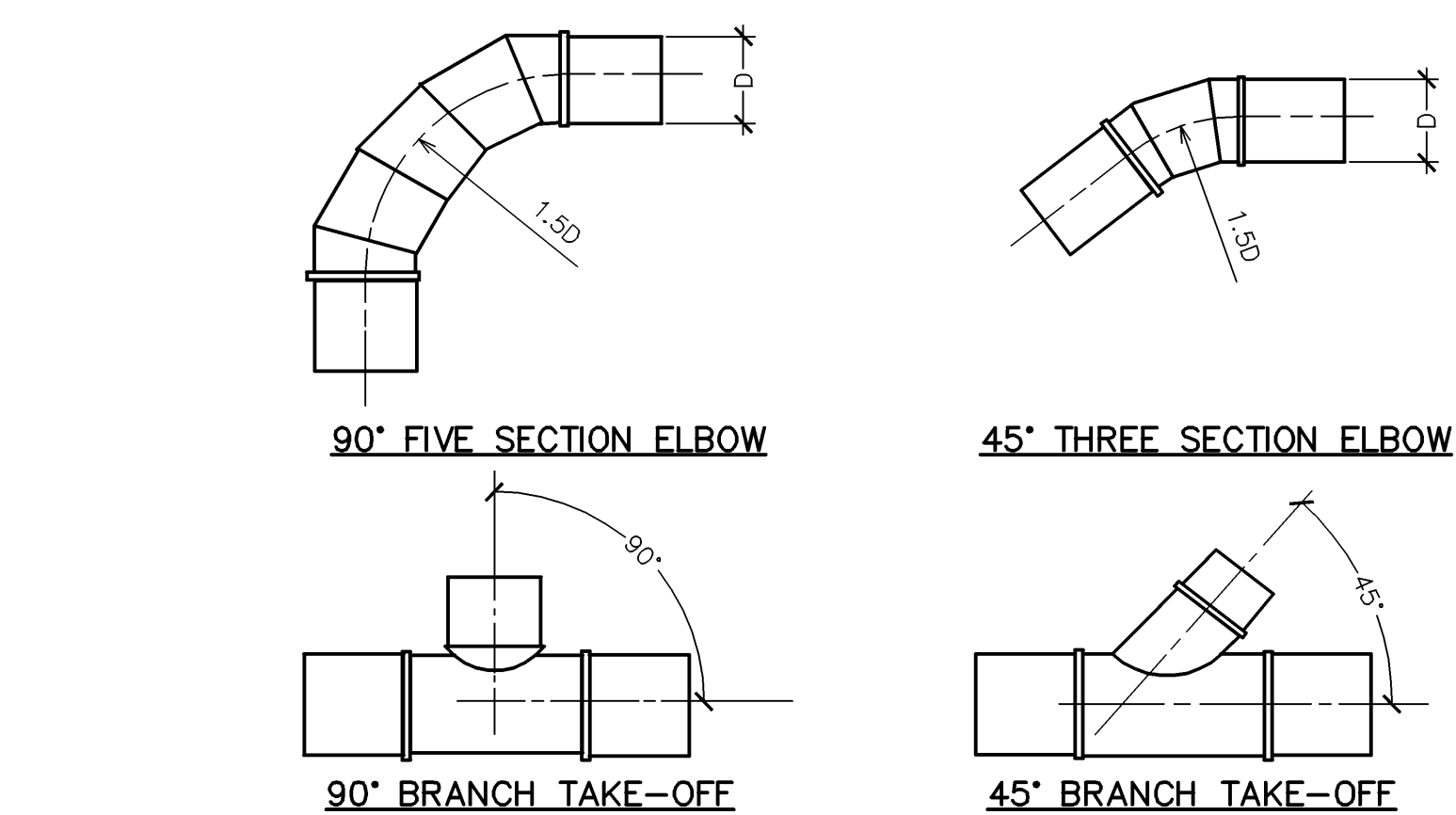

7 TYPICAL ROUND DUCT FITTINGS
NOT TO SCALE

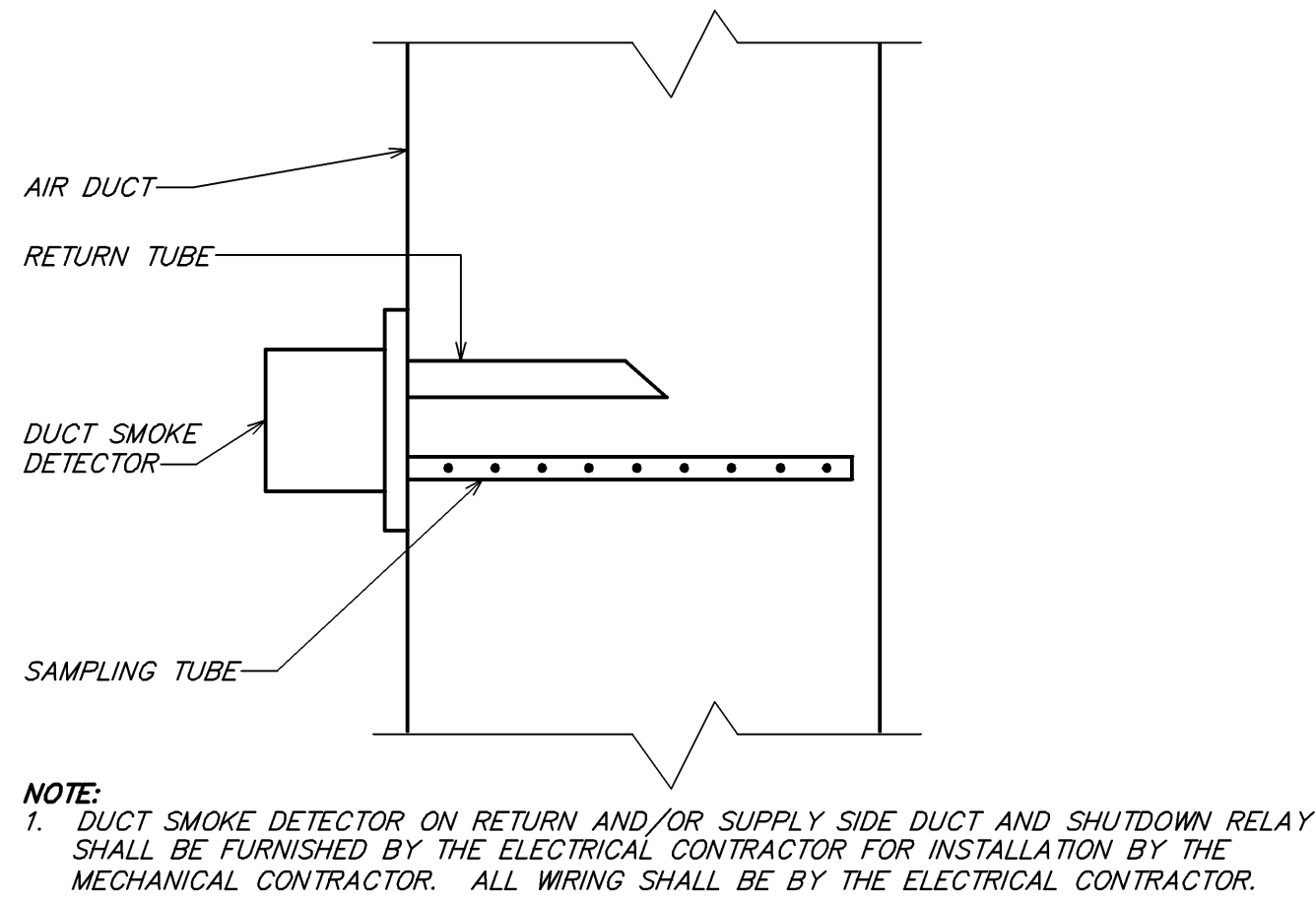

3 DUCT SMOKE DETECTOR DETAIL
NOT TO SCALE

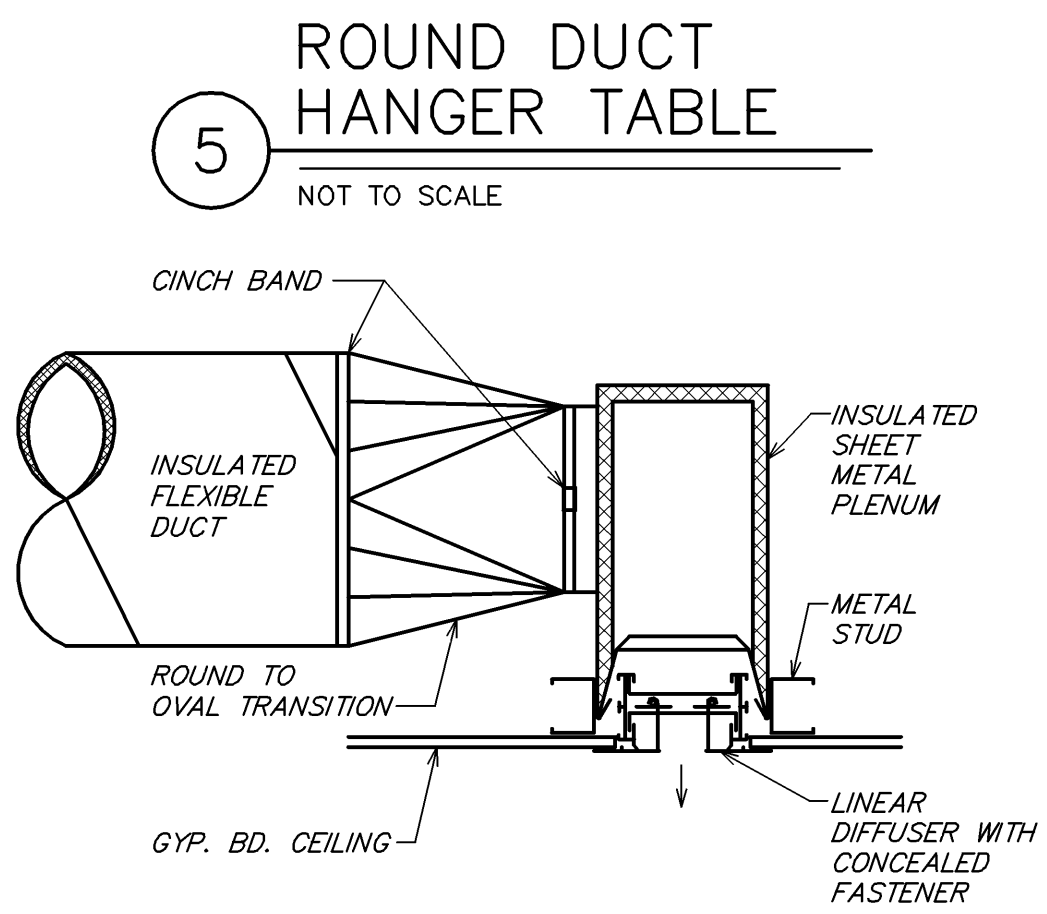

5 ROUND DUCT HANGER TABLE
NOT TO SCALE

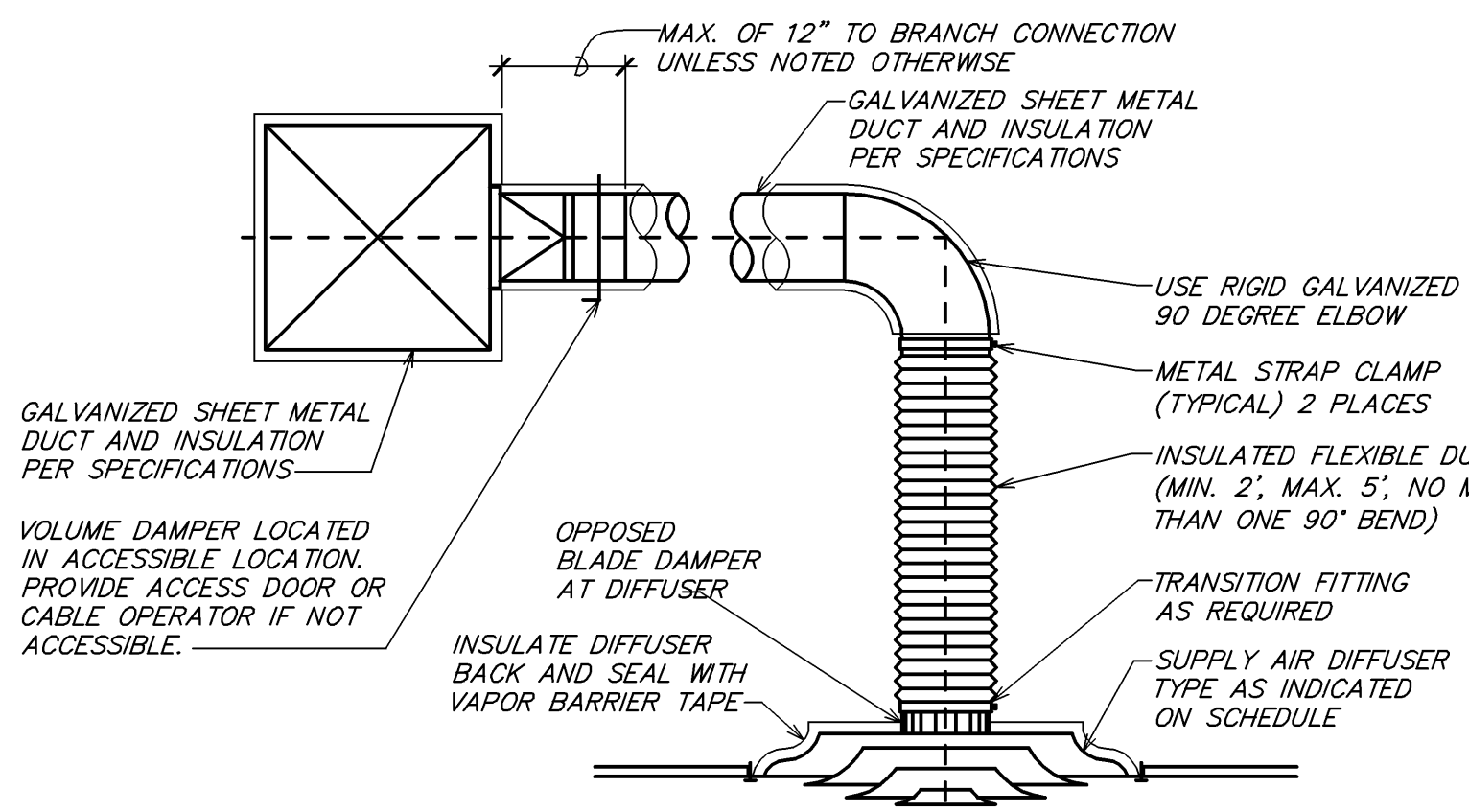

2 TYPICAL DIFFUSER CONNECTION
NOT TO SCALE

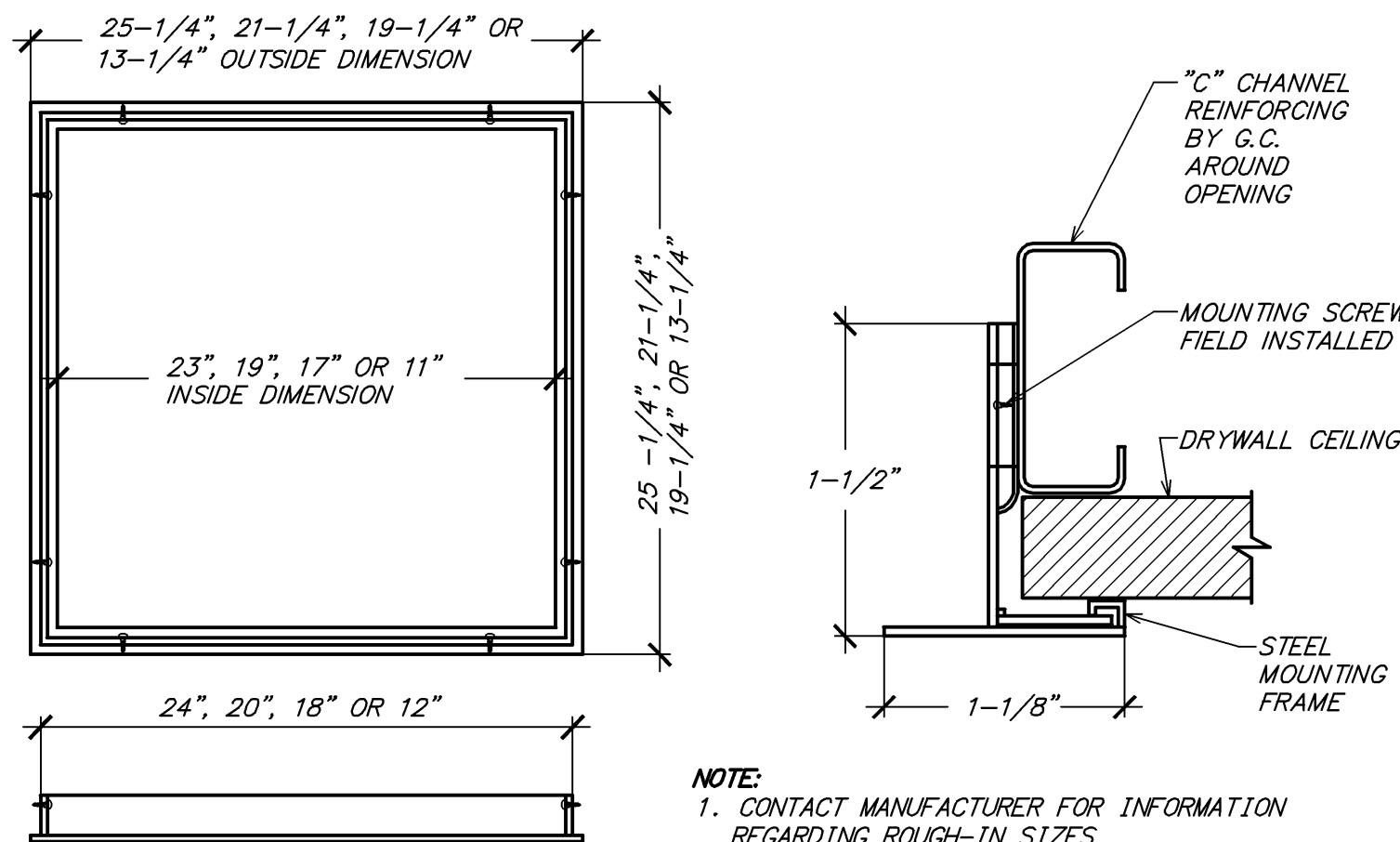

1 TYPICAL DRYWALL MOUNTING FRAME DETAIL
NOT TO SCALE

LEGEND			
EXISTING	NEW WORK	NEW TO EXISTING CONNECTION	

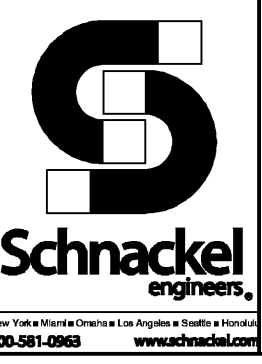

STARBUCKS
2401 UTAH AVENUE SOUTH
SEATTLE, WASHINGTON 98134
(206) 318-1575

THESE DRAWINGS AND THE PROJECT MANUAL ARE CONFIDENTIAL AND SHALL REMAIN THE SOLE PROPERTY OF STARBUCKS CORPORATION, WHICH IS THE OWNER OF THE COPYRIGHT IN THIS WORK. THEY SHALL NOT BE REPRODUCED (IN WHOLE OR IN PART), SHARED WITH THIRD PARTIES OR USED IN ANY MANNER ON OTHER PROJECTS OR EXTENSIONS TO THIS PROJECT WITHOUT THE PRIOR WRITTEN CONSENT OF STARBUCKS CORPORATION. THESE DRAWINGS AND SPECIFICATIONS ARE INTENDED TO EXPRESS DESIGN INTENT FOR A PROTOTYPICAL STARBUCKS STORE (WHICH IS SUBJECT TO CHANGE AT ANYTIME) AND DO NOT REFLECT ACTUAL SITE CONDITIONS. NEITHER PARTY SHALL HAVE ANY OBLIGATION NOR LIABILITY TO THE OTHER (EXCEPT STATED ABOVE) UNTIL A WRITTEN AGREEMENT IS FULLY EXECUTED BY BOTH PARTIES.

STARBUCKS TEMPLATE VERSION: 12023.08.28

FOR CONSTRUCTION

2/12/24 COA#: 28403

PROJECT NAME:
FOWLER & 50TH
PROJECT ADDRESS:
5006 E FOWLER AVE. SUITE A
TAMPA, FL 33617.

STORE #: 8299
PROJECT #: 04992-089
ISSUE DATE: 12-02-2024
DESIGN MANAGER: ROMINA VIGNOLO
PRODUCTION DESIGNER: GENSLER
CHECKED BY: GRS

Revision Schedule			
Rev	Date	By	Description

SHEET TITLE:
MECHANICAL DETAILS

SCALE: AS SHOWN

SHEET NUMBER:
M501

PERMIT SET - FOR CONSTRUCTION USE

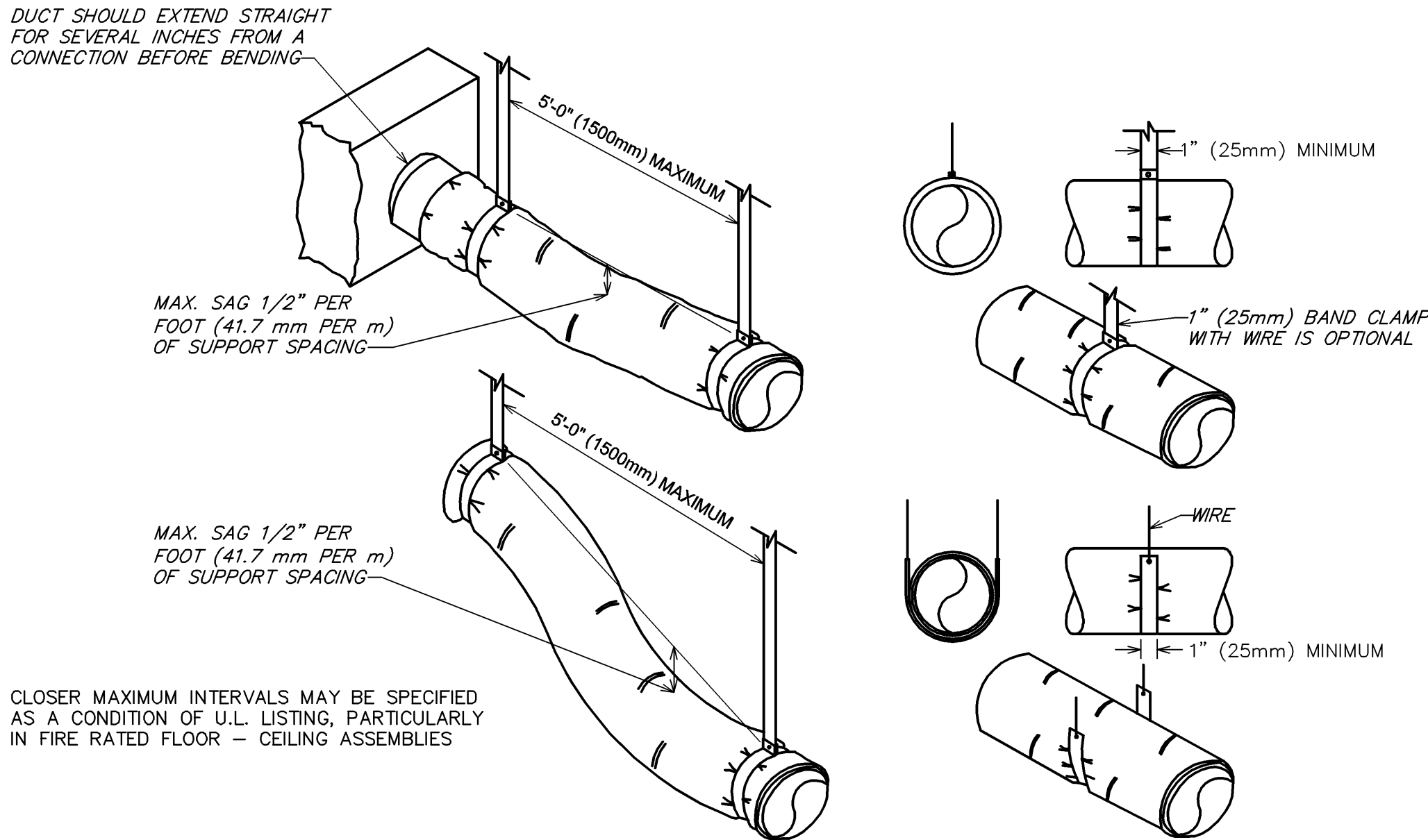

4 FLEXIBLE DUCT SUPPORTS

NOT TO SCALE

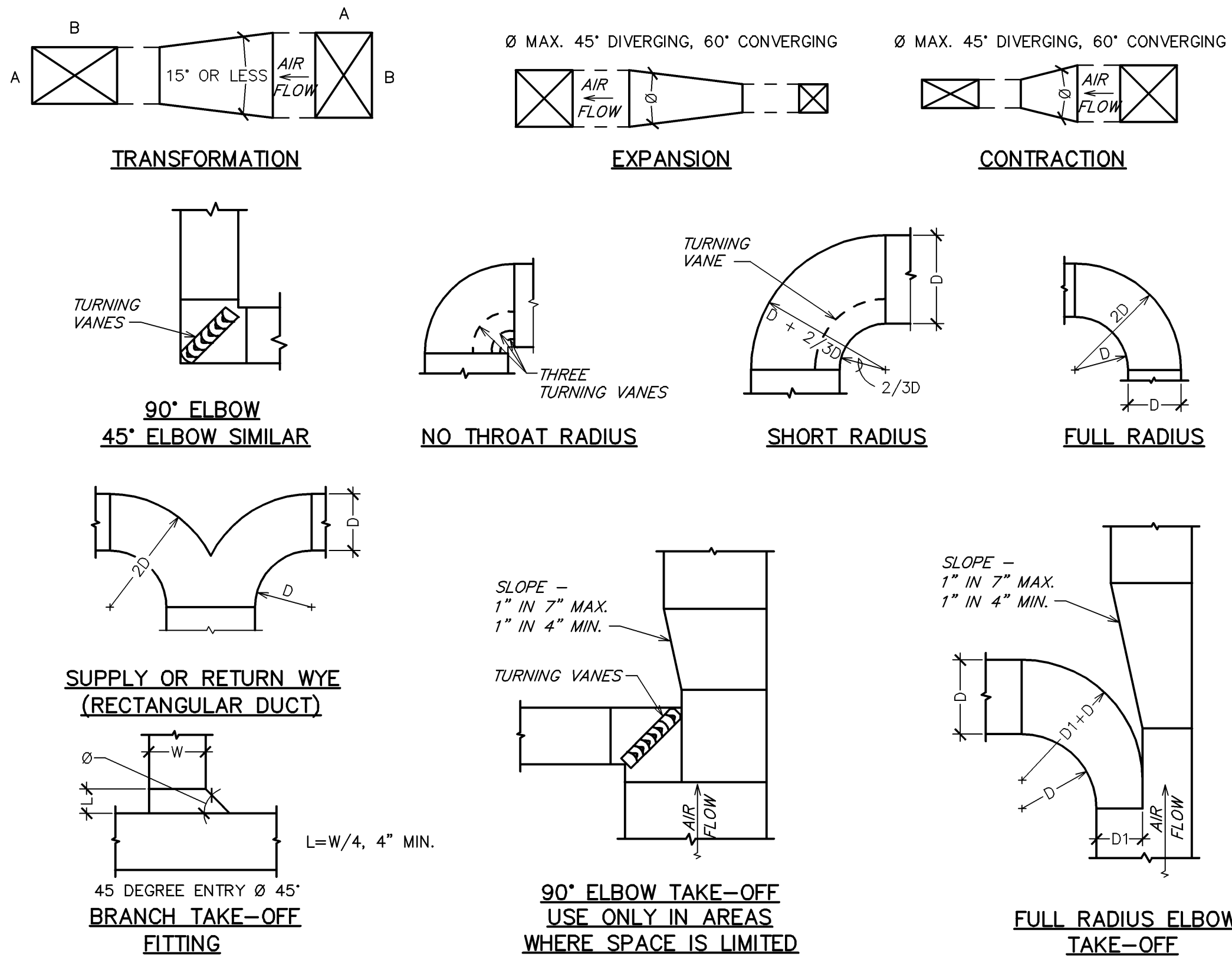

3 DUCTWORK DETAILS

NOT TO SCALE

MAXIMUM HALF OF DUCT PERIMETER	PAIR AT 10 FT. SPACING		PAIR AT 8 FT. SPACING		PAIR AT 5 FT. SPACING		PAIR AT 4 FT. SPACING	
	STRAP	WIRE/ ROD	STRAP	WIRE/ ROD	STRAP	WIRE/ ROD	STRAP	WIRE/ ROD
$\frac{P}{2} = 30"$	1" x 22 GA.	10 GA. (.135")	1" x 22 GA.	10 GA. (.135")	1" x 22 GA.	12 GA. (.106")	1" x 22 GA.	12 GA. (.106")
$\frac{P}{2} = 72"$	1" x 18 GA.	3/8"	1" x 20 GA.	1/4"	1" x 22 GA.	1/4"	1" x 22 GA.	1/4"
$\frac{P}{2} = 96"$	1" x 16 GA.	3/8"	1" x 18 GA.	3/8"	1" x 20 GA.	3/8"	1" x 22 GA.	1/4"
$\frac{P}{2} = 120"$	1 1/2" x 16 GA.	1/2"	1" x 16 GA.	3/8"	1" x 18 GA.	3/8"	1" x 20 GA.	1/4"
$\frac{P}{2} = 168"$	1 1/2" x 16 GA.	1/2"	1 1/2" x 16 GA.	1/2"	1" x 16 GA.	3/8"	1" x 18 GA.	3/8"
$\frac{P}{2} = 192"$	---	1/2"	1 1/2" x 16 GA.	1/2"	1" x 16 GA.	3/8"	1" x 16 GA.	3/8"
$\frac{P}{2} = 193"$ UP	SPECIAL ANALYSIS REQUIRED							
WHEN STRAPS ARE LAP JOINED USE THESE MINIMUM FASTENERS:				SINGLE HANGER MAXIMUM ALLOWABLE LOAD				
				STRAP		WIRE OR ROD (DIA.)		
1" x 18, 20, 22 GA. — TWO #10 OR ONE 1/4" BOLT 1" x 16 GA. — TWO 1/4" DIA. 1" x 16 GA. — TWO 3/8" DIA. PLACE FASTENERS IN SERIES, NOT SIDE BY SIDE.				1" x 22 GA. — 260 LBS. 1" x 20 GA. — 320 LBS. 1" x 18 GA. — 420 LBS. 1" x 16 GA. — 700 LBS. 1 1/2" x 16 GA. — 1100 LBS.		0.106" — 80 LBS. 0.135" — 120 LBS. 0.162" — 160 LBS. 1/4" — 270 LBS. 3/8" — 680 LBS. 1/2" — 1250 LBS. 5/8" — 2000 LBS. 3/4" — 3000 LBS.		
NOTES: 1. DIMENSIONS OTHER THAN GAUGE ARE IN INCHES. 2. TABLES ALLOW FOR DUCT WEIGHT, 1 LB./SF INSULATION WEIGHT AND NORMAL REINFORCEMENT AND TRAPEZE WEIGHT, BUT NO EXTERNAL LOADS. 3. STRAPS ARE GALVANIZED STEEL; OTHER MATERIALS ARE UNCOATED STEEL. 4. ALLOWABLE LOADS FOR P/2 ASSUME THAT DUCTS ARE 16 GA. MAXIMUM, EXCEPT THAT WHEN MAXIMUM DUCT DIMENSION (W) IS OVER 60" THEN P/2 MAXIMUM IS 1.25 W. 5. 12, 10 OR 8 GA. WIRE IS STEEL OF BLACK ANNEALED, BRIGHT BASIC OR GALVANIZED TYPE. 6. DUCTS SHALL BE SUPPORTED AT INTERVALS NOT EXCEEDING 10 FEET.								

2 RECTANGULAR DUCT HANGER TABLE

NOT TO SCALE

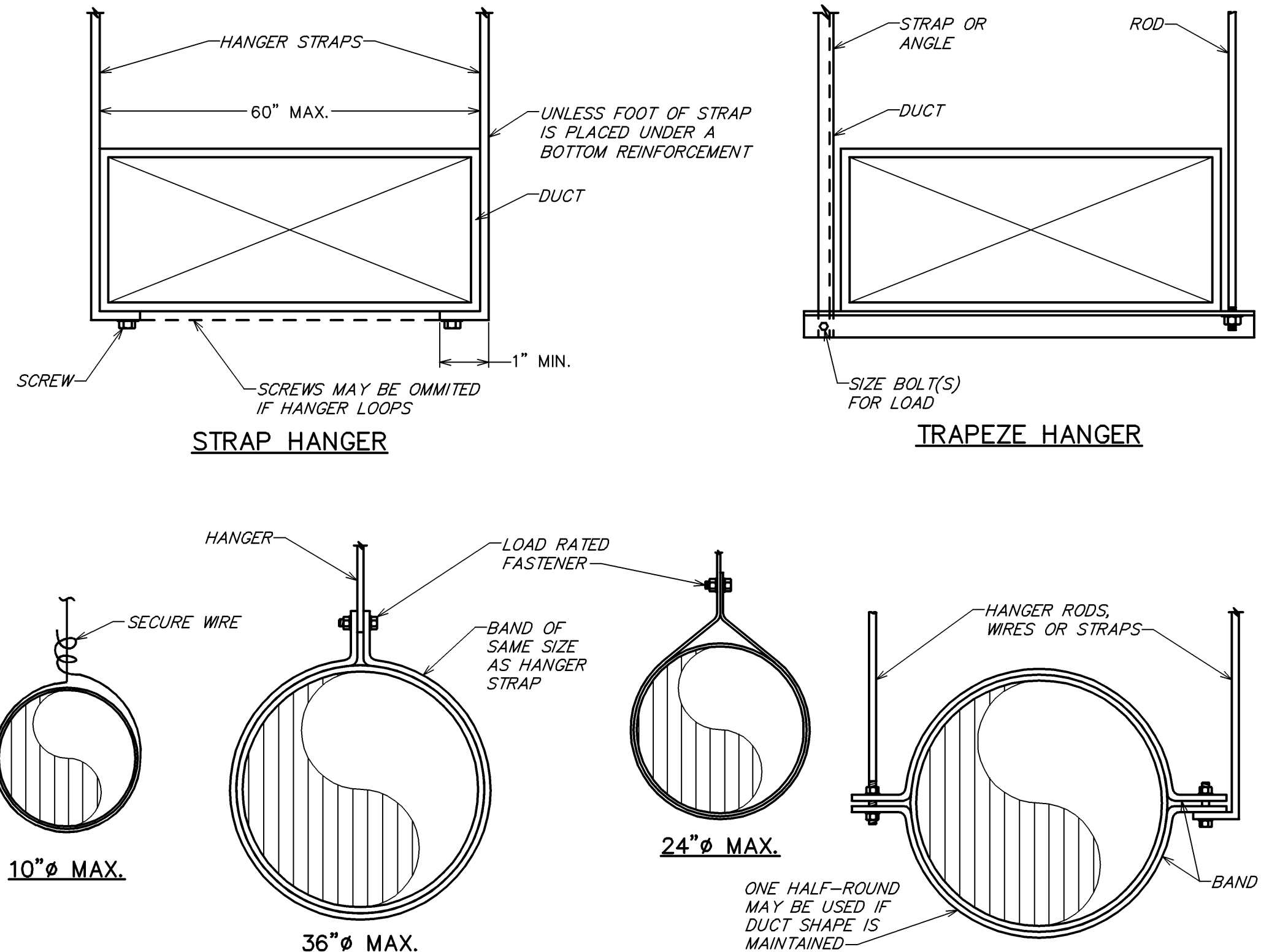

NOTE: HANGERS MUST NOT DEFORM DUCT SHAPE

1 DUCT HANGER DETAIL

NOT TO SCALE

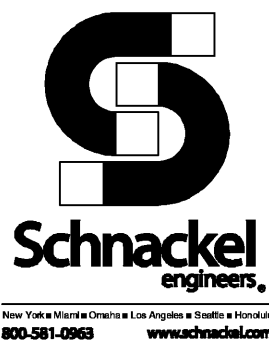

STARBUCKS ®
2401 UTAH AVENUE SOUTH
SEATTLE, WASHINGTON 98134
(206) 318-1575

THESE DRAWINGS AND THE PROJECT MANUAL ARE CONFIDENTIAL AND SHALL REMAIN THE SOLE PROPERTY OF STARBUCKS CORPORATION, WHICH IS THE OWNER OF THE COPYRIGHT IN THIS WORK. THEY SHALL NOT BE REPRODUCED (IN WHOLE OR IN PART), SHARED WITH THIRD PARTIES OR USED IN ANY MANNER ON OTHER PROJECTS OR EXTENSIONS TO THIS PROJECT WITHOUT THE PRIOR WRITTEN CONSENT OF STARBUCKS CORPORATION. THESE DRAWINGS AND SPECIFICATIONS ARE INTENDED TO EXPRESS DESIGN INTENT FOR A PROTOTYPICAL STARBUCKS STORE (WHICH IS SUBJECT TO CHANGE AT ANYTIME) AND DO NOT REFLECT ACTUAL SITE CONDITIONS. NEITHER PARTY SHALL HAVE ANY OBLIGATION NOR LIABILITY TO THE OTHER (EXCEPT STATED ABOVE) UNTIL A WRITTEN AGREEMENT IS FULLY EXECUTED BY BOTH PARTIES.

STARBUCKS TEMPLATE VERSION: 12023.08.28

PERMIT SET - FOR CONSTRUCTION USE

FOR CONSTRUCTION

2/12/24

COA#: 28403

PROJECT NAME:
FWLER & 50TH

PROJECT ADDRESS:
**5006 E FWLER AVE. SUITE A
TAMPA, FL 33617.**

STORE #: 8299
PROJECT #: 04992-089
ISSUE DATE: 12-02-2024
DESIGN MANAGER: ROMINA VIGNOLO
PRODUCTION DESIGNER: GENSLER
CHECKED BY: GRS

Revision Schedule			
Rev	Date	By	Description

SHEET TITLE:
MECHANICAL DETAILS

SCALE: AS SHOWN

SHEET NUMBER:

M601

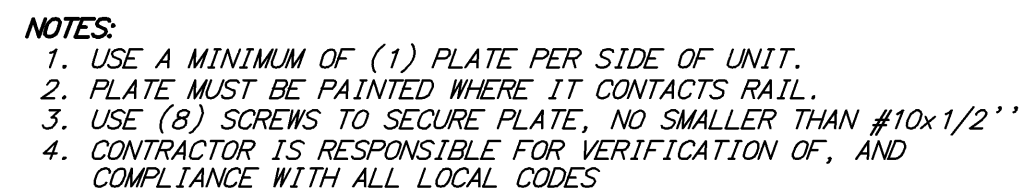

NOT TO SCALE



5 REMOTE VOLUME DAMPER CONTROLLER

NOT TO SCALE



4 ROOF EXHAUST FAN DETAIL

NOT TO SCALE



WATER-LEVEL MONITORING DEVICE DETAIL

NOT TO SCALE

① OUTDOOR AIR CALCULATIONS

① OUTDOOR AIR CALCULATIONS

NOT TO SCALE



© 2023 STARBUCKS COFFEE COMPANY

STARBUCKS®

2401 UTAH AVENUE SOUTH
SEATTLE, WASHINGTON 98134
(206) 318-1575

THESE DRAWINGS AND THE PROJECT MANUAL ARE CONFIDENTIAL AND SHALL REMAIN THE SOLE PROPERTY OF STARBUCKS CORPORATION, WHICH IS THE OWNER OF THE COPYRIGHT IN THIS WORK. THEY SHALL NOT BE REPRODUCED (IN WHOLE OR IN PART), SHARED WITH THIRD PARTIES OR USED IN ANY MANNER THAT VIOLATES THE TERMS OR EXTENSIONS TO THIS PROJECT WITHOUT THE PRIOR WRITTEN CONSENT OF STARBUCKS CORPORATION. THESE DRAWINGS AND SPECIFICATIONS ARE INTENDED TO EXPRESS DESIGN INTENT FOR A PROTOTYPICAL STARBUCKS STORE (WHICH IS SUBJECT TO CHANGE AT ANY TIME) AND DO NOT REFLECT ACTING AS THE DESIGNER. STARBUCKS SHALL HAVE ANY OBLIGATION NOR LIABILITY TO THE OTHER (EXCEPT STATED ABOVE), UNTIL A WRITTEN AGREEMENT IS FULLY EXECUTED BY BOTH PARTIES.

STARBUCKS TEMPLATE VERSION: i2023.08.28

FOR CONSTRUCTION

2/12/2

COA#: 2840

PERMIT SET - FOR CONSTRUCTION USE

PROJECT NAME:
FOWLER & 50TH

PROJECT ADDRESS:
5006 E FOWLER AVE. SUITE A
TAMPA, FL 33617.

STORE #:	8299
PROJECT #:	04992-089
ISSUE DATE:	12-02-2024
DESIGN MANAGER:	ROMINA VIG
PRODUCTION DESIGNER:	GENSLER
CHECKED BY:	GRS

[illegible]

SHEET TITLE:
MECHANICAL DETAILS

SCALE: AS SHOWN

SHEET NUMBER:

M701

GC TO TEST DOMESTIC WATER SYSTEM PRESSURE AND PROVIDE VFD WATER PRESSURE BOOSTER PUMP AS REQUIRED. SET PUMP MINIMUM PRESSURE TO 65 PSI.

GC TO PROVIDE WATTS SD-3 BACKFLOW PREVENTER AT ALL ENGINE EQUIPMENT.

PLUMBING FIXTURE SCHEDULE - "P"					
DESIGN ID	COUNT	DESCRIPTION	FURN. BY	INST. BY	COMMENTS
DRAIN					
10294	7	DRAIN - FLOOR SINK SQUARE - 12IN 305MM			
10594	2	DRAIN - FLOOR SINK SQUARE - 5IN 125MM	SB	GC	6" FLOOR DRAIN; MANUFACTURER: ZURN; MODEL: Z41B
10726	7	DRAIN - GRATE HALF SQUARE - 12IN 305MM			
X0701	2	FLOOR CLEAN OUT	GC	GC	WATTS DRAINAGE PRODUCTS CO-200-R EPOXY COATED CAST IRON FLOOR CLEANOUT WITH 5-1/8 IN (130MM) ROUND ADJUSTABLE NICKEL BRONZE (STANDARD) TOP AND NO HUB (MJ) CONNECTION.
FAUCET					
10152	1	FAUCET - DOUBLE LABORATORY WITH BENT RISER SPOUT	SB	GC	
10153	3	FAUCET - WATER TOWER - 12IN 305MM	SB	GC	
10215	1	FAUCET - DOUBLE LABORATORY WITH SWING SPOUT	SB	GC	
10597	1	FAUCET - SINGLE HANDLE	SB	GC	0.5 GPM FLOW RATE
11003	2	FAUCET - METERED	SB	GC	
13588	1	FAUCET - HAND SINK WALL MOUNTED	SB	GC	
21352	2	FAUCET - RESTROOM WITH MOTION SENSOR	SB	GC	
22642	2	FAUCET - INSTANTHOT SYSTEM 2 BUTTON WITH BOILER AND BRACKET	SB	GC	KIT INCLUDES FONT, UNDERCOUNTER BOILER AND BOILER BRACKET FOR SIDE PANEL MOUNTING. BRACKET CAN BE FLOOR MOUNTED USING SET OF (4) STAINLESS STEEL LEGS, ORDERED SEPARATELY THROUGH VENDOR.
SINK					
10116	2	SINK - RESTROOM WALL MOUNTED	SB	GC	
10549	1	SINK - RINSE DROP IN SST - 12X20IN 305X510MM	SB	GC	
14688	1	SINK - HAND WITH SIDE SPLASH WALL MOUNTED SST	SB	GC	
17565	1	SINK - RINSE WITH DRAINBOARD - 15X27IN 380X685MM	SB	GC	
22768	2	SINK - COUNTERTOP RINSER WITH WATER TOWER - 26X9IN 660X235MM	SB	GC	
TOILET					
22558	2	TOILET - TANKLESS AUTOMATIC SINGLE FLUSH	SB	GC	

PUMPS													
MARK	LOCATION	SERVICE	FLOW RATE (GPM)	HEAD (FT)	ELECTRICAL DATA				RPM	TYPE	MANUFACTURER	MODEL	REMARKS
					HP	VOLT	PH	CYC.					
P-1	BOH	DOM. HW	2.5	10.5	1/6	115	1	60	2950	INLINE	BELL & GOSSETT	NBF-25	

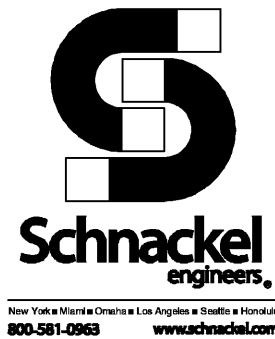

PERMIT SET - FOR CONSTRUCTION USE



© 2023 STARBUCKS COFFEE COMPANY

STARBUCKS ®

2401 UTAH AVENUE SOUTH
SEATTLE, WASHINGTON 98134
(206) 318-1575

THESE DRAWINGS AND THE PROJECT MANUAL ARE CONFIDENTIAL AND SHALL REMAIN THE SOLE PROPERTY OF STARBUCKS CORPORATION, WHICH IS THE OWNER OF THE COPYRIGHT IN THIS WORK. THEY SHALL NOT BE REPRODUCED (IN WHOLE OR IN PART), SHARED WITH THIRD PARTIES OR USED IN ANY MANNER ON OTHER PROJECTS OR EXTENSIONS TO THIS PROJECT WITHOUT THE PRIOR WRITTEN CONSENT OF STARBUCKS CORPORATION. THESE DRAWINGS AND SPECIFICATIONS ARE INTENDED TO EXPRESS DESIGN INTENT FOR A PROTOTYPICAL STARBUCKS STORE (WHICH IS SUBJECT TO CHANGE AT ANYTIME) AND DO NOT REFLECT ACTUAL SITE CONDITIONS. NEITHER PARTY SHALL HAVE ANY OBLIGATION NOR LIABILITY TO THE OTHER (EXCEPT STATED ABOVE) UNTIL A WRITTEN AGREEMENT IS FULLY EXECUTED BY BOTH PARTIES.

STARBUCKS TEMPLATE VERSION: 12023.08.28

FOR CONSTRUCTION

2/12/24 COA#: 28403

PROJECT NAME:
FOWLER & 50TH

PROJECT ADDRESS:
**5006 E FOWLER AVE. SUITE A
TAMPA, FL 33617.**

STORE #: 8299

PROJECT #: 04992-089

ISSUE DATE: 12-02-2024

DESIGN MANAGER: ROMINA VIGNOLO

PRODUCTION DESIGNER: GENSLER

CHECKED BY: GRS

Revision Schedule			
Rev	Date	By	Description

SHEET TITLE:
PLUMBING SCHEDULES

SCALE: AS SHOWN

SHEET NUMBER:
P100

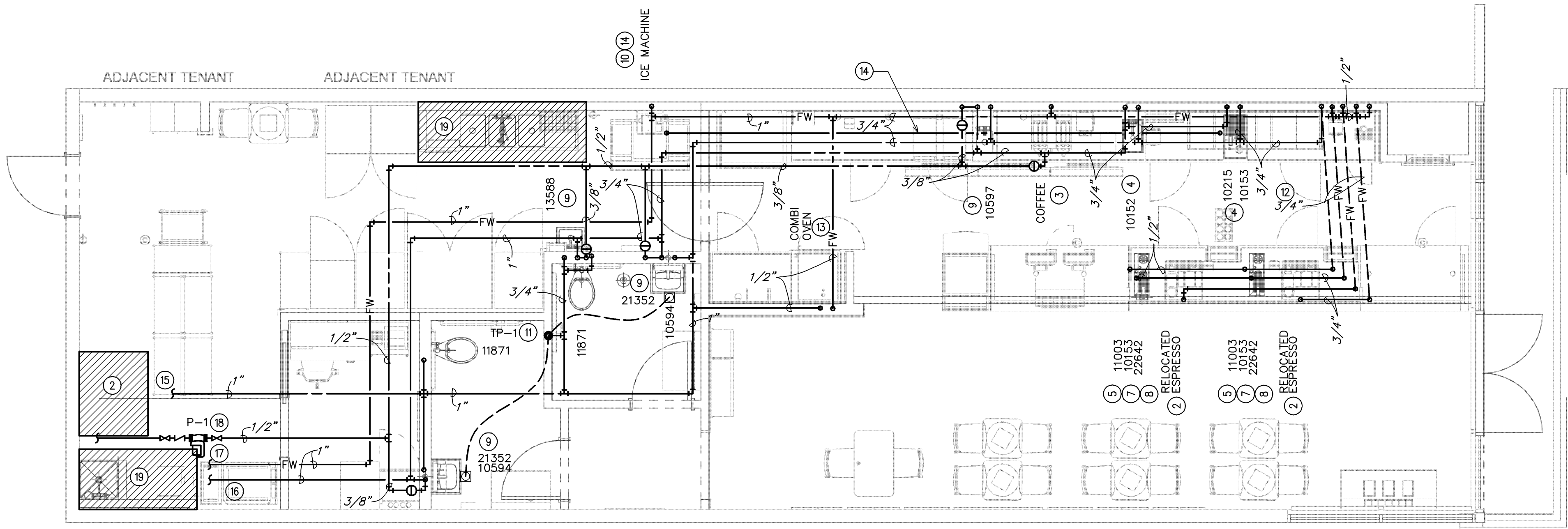

1 PLUMBING SUPPLY PLAN
Scale: 1/4" = 1'-0"



GENERAL NOTES:

- A. FURNISH AND INSTALL A COMPLETE AND OPERATING SYSTEM. ALL ITEMS ARE NOT NECESSARILY SHOWN.
- B. PLUMBING CONTRACTOR RESPONSIBLE FOR SITE INVESTIGATION PRIOR TO START OF WORK TO REVEAL FULL SCOPE OF WORK.
- C. ALL PLUMBING LINES TO BE ROUTED SUCH THAT THEY ARE NOT VISIBLE TO CUSTOMERS.
- D. REFER TO MANUFACTURER SPECIFICATIONS FOR LOCATION OF CONNECTIONS UNLESS OTHERWISE NOTED.
- E. COORDINATE WITH ELECTRICAL CONTRACTOR FOR POWER CONNECTION TO ALL PLUMBING EQUIPMENT.
- F. DIMENSIONS ARE TO FINISH FACE UNLESS OTHERWISE NOTED.
- G. REFER TO DETAIL SHEETS FOR PLUMBING FITTINGS LOCATED IN CASEWORK.
- H. COLD WATER SUPPLY LINES INSIDE CASEWORK AND BAR AREA TO BE COVERED WITH 1/2" (10MM) THICK SELF SEALING, SECTIONAL CLOSED-CELL FOAM INSULATION. REFER TO SPECIFICATIONS FOR HOT WATER SUPPLY LINE INSULATION REQUIREMENTS.
- I. CONTRACTOR SHALL CONTACT WATER FILTER SUPPLIER BEFORE THE TIME THAT THE FILTER SYSTEM IS TO BE STARTED UP.
- J. VERIFY PROPER WATER SYSTEM WITH WATER TEST RESULTS.
- K. ALL PLUMBING CLEANOUT CANNOT BE COVERED. PLUMBING CLEANOUT MUST HAVE EASY ACCESSIBILITY.
- L. PROVIDE ACCESS PANELS FOR ELECTRICAL, PLUMBING AND HVAC AS SPECIFIED BY CODE OR AS DICTATED BY THE LANDLORD.

KEYED NOTES:

- 1 THIS SPACE IS RESERVED FOR ELECTRICAL EQUIPMENT. NO PIPING SHALL PASS BELOW, ABOVE, OR AROUND ELECTRICAL EQUIPMENT. PROVIDE CODE REQUIRED MINIMUM CLEARANCE ABOVE ELECTRICAL EQUIPMENT ACCESS SPACE.
- 2 3/4" CWF TO ESPRESSO MACHINE. CONNECT 3/8" COMPRESSION BRAIDED STAINLESS STEEL HOSE FROM SHUT-OFF TO ESPRESSO MACHINE WATER INLET.
- 3 1/2" CWF TO COFFEE BREWER. INSTALL SHUT-OFF IN CABINET AT 24" AFF. REDUCE TO 3/8" AT UNIT.
- 4 1/2" CW AND 1/2" HW TO LAB SINK.
- 5 3/4" CW TO DIPPER WELL.
- 6 3/8" CWF TO WATER TOWER FAUCET LOCATED IN WATER STATION.
- 7 3/8" CWF TO HOT WATER TAP. REDUCE TO 1/4" AT UNIT.
- 8 1/2" CW TO SINGLE LAB FAUCET.
- 9 1/2" CW AND 1/2" HW TO SINK. PROVIDE THERMOSTATIC MIXING VALVE (WATTS LFMMV) IN ACCESS PANEL TO LIMIT TEMPERATURE TO 110° F.
- 10 1/2" CWF TO ICE MACHINE. REDUCE TO 3/8" AT EQUIPMENT CONNECTION.
- 11 INSTALL TRAP PRIMER HIGH IN CEILING SPACE. FURNISH AND INSTALL AN ACCESS PANEL AS NECESSARY TO MAINTAIN EQUIPMENT. 1/2" FLEXIBLE CONTINUOUS TYPE "K" COPPER TUBING BELOW GRADE FROM TRAP PRIMER TO FLOOR DRAIN. NO FITTINGS OR SPLICES ARE ALLOWED BELOW GRADE.
- 12 3/4" CW & 3/4" CWF TO PENETRATE TO BELOW GRADE. ROUTE K-TYPE COPPER PIPING BELOW GRADE TO PENETRATE UP BELOW SINK FIXTURE.
- 13 1/2" CW & CWF TO COMBI OVEN. INSTALL SHUT-OFF IN CABINET AT 18" AFF UNDER CABINET. PROVIDE BACKFLOW PREVENTER.
- 14 ROUTE 3" PVC FROM ICE DIVERTER AT ICE MACHINE TO OVERHEAD ICE DISPENSER
- 15 CONNECT TO EXISTING CW SYSTEM OF EQUAL OR GREATER SIZE. VERIFY IN FIELD FOR EXACT SIZE AND LOCATION. MAKE ADJUSTMENTS AS NECESSARY.
- 16 CONNECT TO EXISTING HW SYSTEM OF EQUAL OR GREATER SIZE. VERIFY IN FIELD FOR EXACT SIZE AND LOCATION. MAKE ADJUSTMENTS AS NECESSARY. EXISTING 50 GALLON WATER HEATER TO REMAIN.
- 17 CONNECT TO EXISTING CWF SYSTEM OF EQUAL OR GREATER SIZE. VERIFY IN FIELD FOR EXACT SIZE AND LOCATION. MAKE ADJUSTMENTS AS NECESSARY.
- 18 CONNECT NEW HOT WATER RECIRC PUMP TO EXISTING COLD WATER SUPPLY LINE AT WATER HEATER. FIELD VERIFY FOR EXACT LOCATION. MAKE ADJUSTMENTS AS NECESSARY.
- 19 FIXTURE IS EXISTING TO REMAIN. CONTRACTOR TO REVIEW AND BRING TO LIKE NEW CONDITION. REPLACE AS REQUIRED.

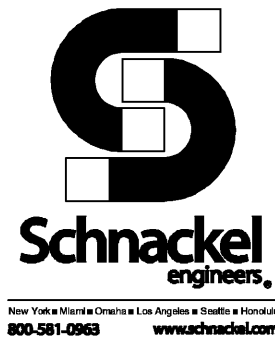

STARBUCKS ®
2401 UTAH AVENUE SOUTH
SEATTLE, WASHINGTON 98134
(206) 318-1575

THESE DRAWINGS AND THE PROJECT MANUAL ARE CONFIDENTIAL AND SHALL REMAIN THE SOLE PROPERTY OF STARBUCKS CORPORATION, WHICH IS THE OWNER OF THE COPYRIGHT IN THIS WORK. THEY SHALL NOT BE REPRODUCED (IN WHOLE OR IN PART), SHARED WITH THIRD PARTIES OR USED IN ANY MANNER ON OTHER PROJECTS OR EXTENSIONS TO THIS PROJECT WITHOUT THE PRIOR WRITTEN CONSENT OF STARBUCKS CORPORATION. THESE DRAWINGS AND SPECIFICATIONS ARE INTENDED TO EXPRESS DESIGN INTENT FOR A PROTOTYPICAL STARBUCKS STORE (WHICH IS SUBJECT TO CHANGE AT ANYTIME) AND DO NOT REFLECT ACTUAL SITE CONDITIONS. NEITHER PARTY SHALL HAVE ANY OBLIGATION NOR LIABILITY TO THE OTHER (EXCEPT STATED ABOVE) UNTIL A WRITTEN AGREEMENT IS FULLY EXECUTED BY BOTH PARTIES.

STARBUCKS TEMPLATE VERSION: 12023.08.28

FOR CONSTRUCTION

2/12/24

COA#: 28403

PERMIT SET - FOR CONSTRUCTION USE

PROJECT NAME:
FOWLER & 50TH

PROJECT ADDRESS:
**5006 E FOWLER AVE. SUITE A
TAMPA, FL 33617.**

STORE #: 8299
PROJECT #: 04992-089
ISSUE DATE: 12-02-2024
DESIGN MANAGER: ROMINA VIGNOLO
PRODUCTION DESIGNER: GENSLER
CHECKED BY: GRS

Revision Schedule			
Rev	Date	By	Description

SHEET TITLE:
**PLUMBING SUPPLY
PLAN**
SCALE: AS SHOWN

SHEET NUMBER:

P101

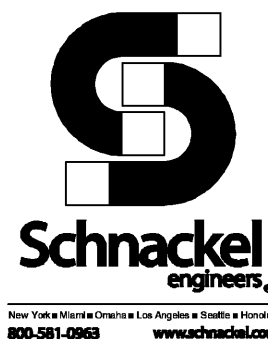
Scale: $1/4" = 1'-0"$ 

L. PROVIDE ACCESS PANELS FOR ELECTRICAL, PLUMBING AND HVAC AS SPECIFIED BY CODE OR AS DICTATED BY THE LANDLORD.

- ① THIS SPACE IS RESERVED FOR ELECTRICAL EQUIPMENT, NO PIPING SHALL PASS BELOW, ABOVE, OR AROUND ELECTRICAL EQUIPMENT. PROVIDE CODE REQUIRED MINIMUM CLEARANCE ABOVE ELECTRICAL EQUIPMENT ACCESS SPACE.
- ② 2" WASTE DOWN, 1 1/2" VENT UP.
- ③ 2" INDIRECT DRAIN FROM FRONT PORTION OF SINK TO FLOOR SINK.
- ④ 1 1/2" INDIRECT DRAIN FROM BACK PORTION OF SINK TO FLOOR SINK.
- ⑤ 1" INDIRECT INSULATED DRAIN FROM ICE BIN TO FLOOR SINK.
- ⑥ 3/4" INDIRECT DRAIN FROM ESPRESSO MACHINE TO FLOOR SINK.
- ⑦ 1" INDIRECT DRAIN FROM UTENSIL RINSE SINK TO FLOOR SINK.
- ⑧ 1" INDIRECT DRAIN FROM IN-COUNTER RINSER TO FLOOR SINK.
- ⑨ 1" INDIRECT DRAIN FROM DRIP TRAY TO FLOOR SINK.
- ⑩ 1" INDIRECT DRAIN FROM COMBI OVEN TO FLOOR SINK.
- ⑪ 1" INDIRECT DRAIN FROM ICE MACHINE TO FLOOR SINK.
- ⑫ CONNECT TO EXISTING SANITARY SEWER LINE OF EQUAL OR GREATER SIZE. VERIFY IN FIELD FOR EXACT LOCATION, SIZE, AND INVERT.
- ⑬ CONNECT TO EXISTING VENT SYSTEM OF EQUAL OR GREATER SIZE. EXISTING VENT TERMINATES THROUGH ROOF.
- ⑭ CONNECT TO EXISTING GREASE SEWER LINE OF EQUAL OR GREATER SIZE. VERIFY IN FIELD FOR EXACT LOCATION, SIZE, AND INVERT. EXISTING 1200 GAL GREASE INTERCEPTOR AND SAMPLE WELL ON SITE TO REMAIN.
- ⑮ VENT BELOW GRADE SHALL BE SLOPED AT A MINIMUM 1/4" PER FOOT.
- ⑯ FIXTURE IS EXISTING TO REMAIN. CONTRACTOR TO REVIEW AND BRING TO LIKE NEW CONDITION. REPLACE AS REQUIRED.



2401 UTAH AVENUE SOUTH
SEATTLE, WASHINGTON 98134
(206) 318-1575

THESE DRAWINGS AND THE PROJECT MANUAL ARE CONFIDENTIAL AND SHALL REMAIN THE SOLE PROPERTY OF STARBUCKS CORPORATION, WHICH IS THE OWNER OF THE COPYRIGHT IN THIS WORK. THEY SHALL NOT BE REPRODUCED (IN WHOLE OR IN PART), SHARED WITH THIRD PARTIES OR USED IN ANY MANNER THAT VIOLATES PATENT OR COPYRIGHT EXTENSIONS TO THIS PROJECT WITHOUT THE PRIOR WRITTEN CONSENT OF STARBUCKS CORPORATION. THESE DRAWINGS AND SPECIFICATIONS ARE INTENDED TO EXPRESS DESIGN INTENT FOR A PROTOTYPICAL STARBUCKS STORE (WHICH IS SUBJECT TO CHANGE AT ANYTIME) AND DO NOT REFLECT ACTUAL SITE CONDITIONS. NEITHER PARTY SHALL BE RESPONSIBLE FOR LIABILITY TO THE OTHER (EXCEPT STATED ABOVE) UNTIL A WRITTEN AGREEMENT IS FULLY EXECUTED BY BOTH PARTIES.

STARBUCKS TEMPLATE VERSION: i2023.08.28

FOR CONSTRUCTION

2/12/2

COA#: 2840

PROJECT NAME:
FOWLER & 50TH

PROJECT ADDRESS:
5006 E FOWLER AVE. SUITE A
TAMPA, FL 33617.

STORE #:	8299
PROJECT #:	04992-089
ISSUE DATE:	12-02-2024
DESIGN MANAGER:	ROMINA VIGNA
PRODUCTION DESIGNER:	GENSLER
CHECKED BY:	GRS

Revision Schedule			
Rev	Date	By	Description

SHEET TITLE:
**PLUMBING WASTE AND
VENT PLAN**
SCALE: AS SHOWN

SHEET NUMBER:

P102

SEE JOB#: 231107



STARBUCKS
2401 UTAH AVENUE SOUTH
SEATTLE, WASHINGTON 98134
(206) 318-1575

THESE DRAWINGS AND THE PROJECT MANUAL ARE CONFIDENTIAL AND SHALL REMAIN THE SOLE PROPERTY OF STARBUCKS CORPORATION, WHICH IS THE OWNER OF THE COPYRIGHT IN THIS WORK. THEY SHALL NOT BE REPRODUCED (IN WHOLE OR IN PART), SHARED WITH THIRD PARTIES OR USED IN ANY MANNER ON OTHER PROJECTS OR EXTENSIONS TO THIS PROJECT WITHOUT THE PRIOR WRITTEN CONSENT OF STARBUCKS CORPORATION. THESE DRAWINGS AND SPECIFICATIONS ARE INTENDED TO EXPRESS DESIGN INTENT FOR A PROTOTYPICAL STARBUCKS STORE (WHICH IS SUBJECT TO CHANGE AT ANYTIME) AND DO NOT REFLECT ACTUAL SITE CONDITIONS. NEITHER PARTY SHALL HAVE ANY OBLIGATION NOR LIABILITY TO THE OTHER (EXCEPT STATED ABOVE) UNTIL A WRITTEN AGREEMENT IS FULLY EXECUTED BY BOTH PARTIES.

STARBUCKS TEMPLATE VERSION: 12023.08.28

FOR CONSTRUCTION

2/12/24 COA#: 28403

PERMIT SET - FOR CONSTRUCTION USE

PROJECT NAME:
FOWLER & 50TH

PROJECT ADDRESS:
**5006 E FOWLER AVE. SUITE A
TAMPA, FL 33617.**

STORE #: 8299
PROJECT #: 04992-089
ISSUE DATE: 12-02-2024
DESIGN MANAGER: ROMINA VIGNOLO
PRODUCTION DESIGNER: GENSLER
CHECKED BY: GRS

Revision Schedule			
Rev	Date	By	Description

SHEET TITLE:
PLUMBING DETAILS

SCALE: AS SHOWN

SHEET NUMBER:

P201

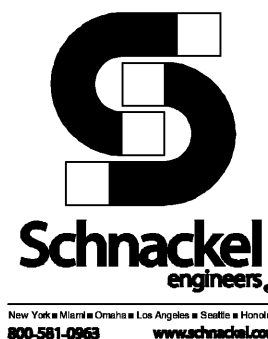

www.schnackel.com

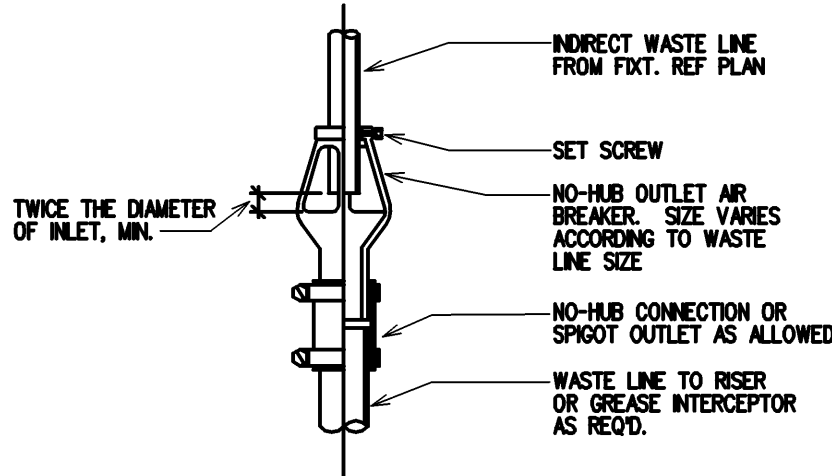

4 AIR BREAKER DETAIL
NOT TO SCALE

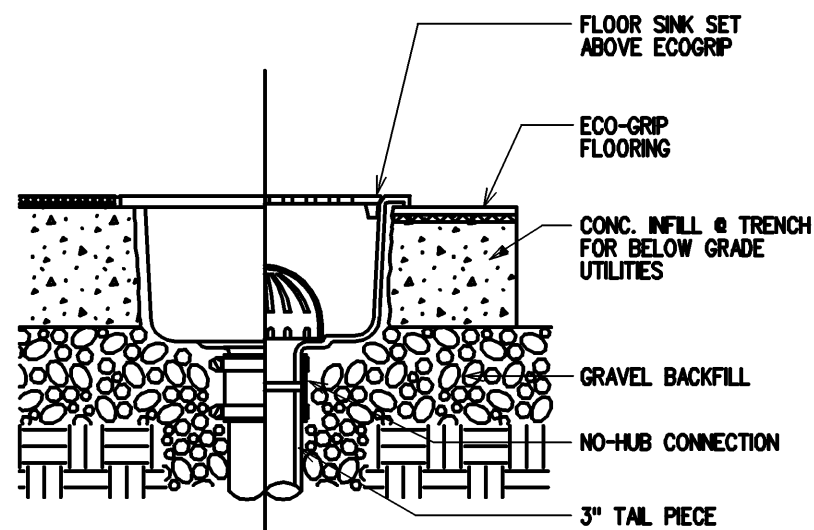

5 FLOOR SINK DETAIL
NOT TO SCALE

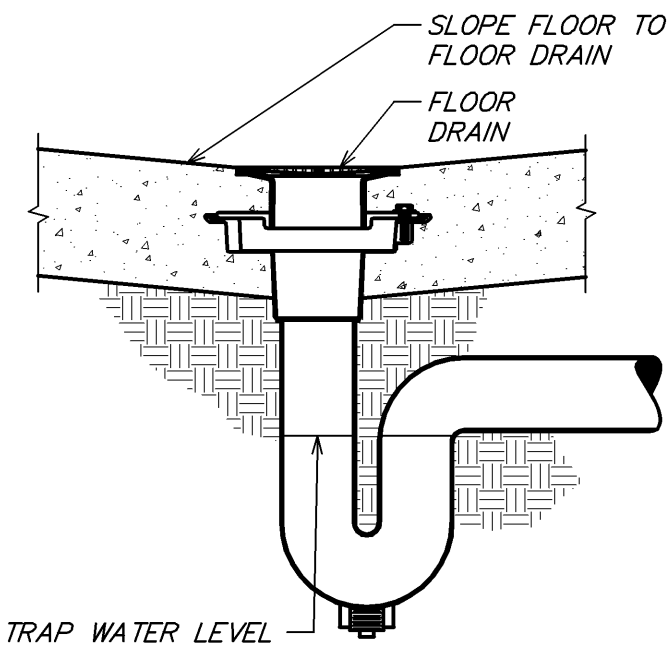

6 FLOOR DRAIN DETAIL
NOT TO SCALE

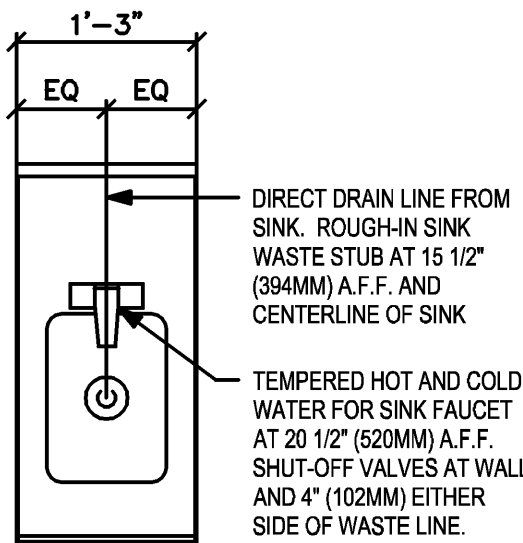

7 ADD ON HAND SINK PLUMBING
Scale: 3/4" = 1'-0"

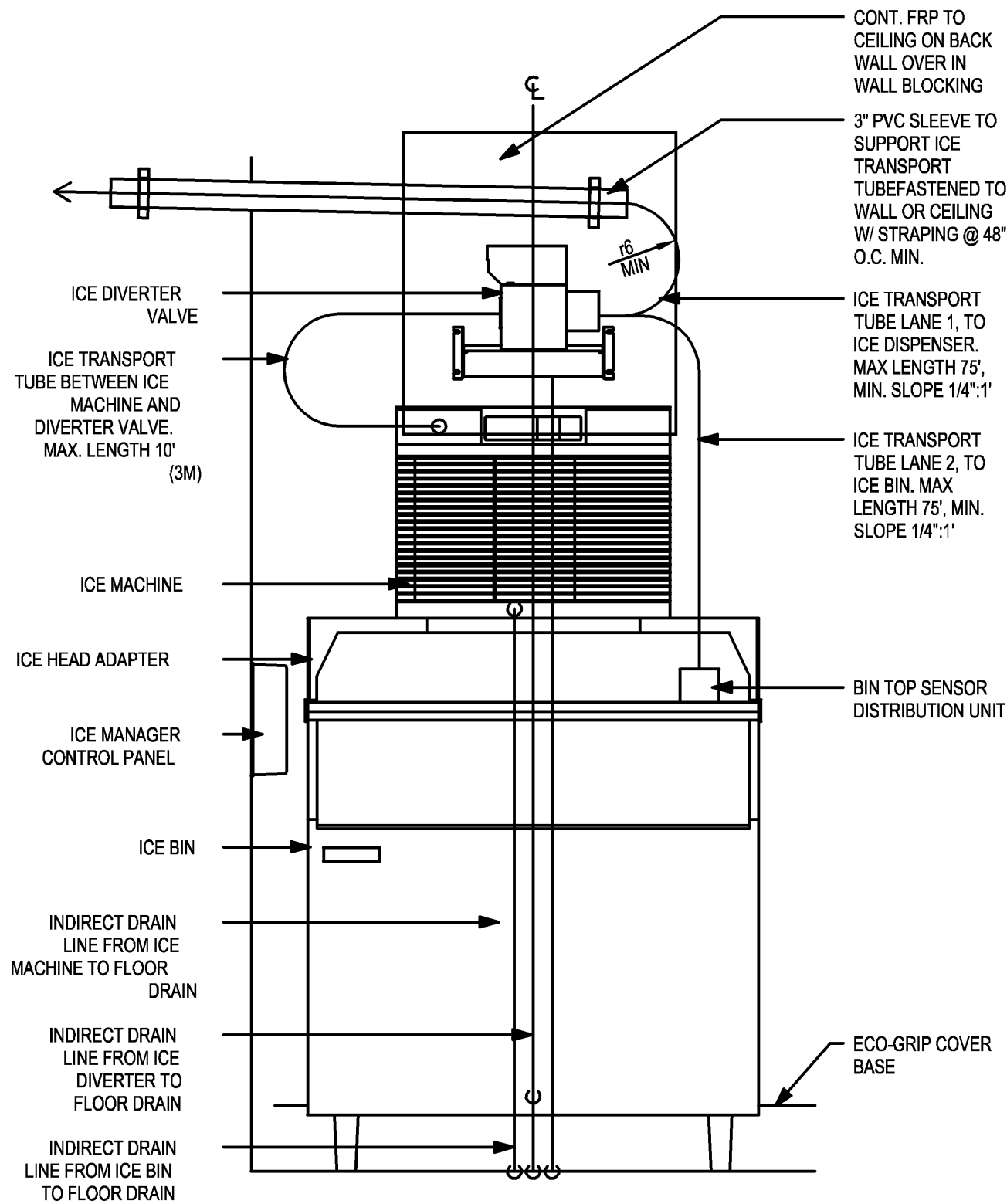

ELEVATION - PLUMBING DIAGRAM

NOTE:
INDIRECT DRAIN MIN. RADIUS = 8"
ICE TRANSPORT TUB MIN. RADIUS = 6"

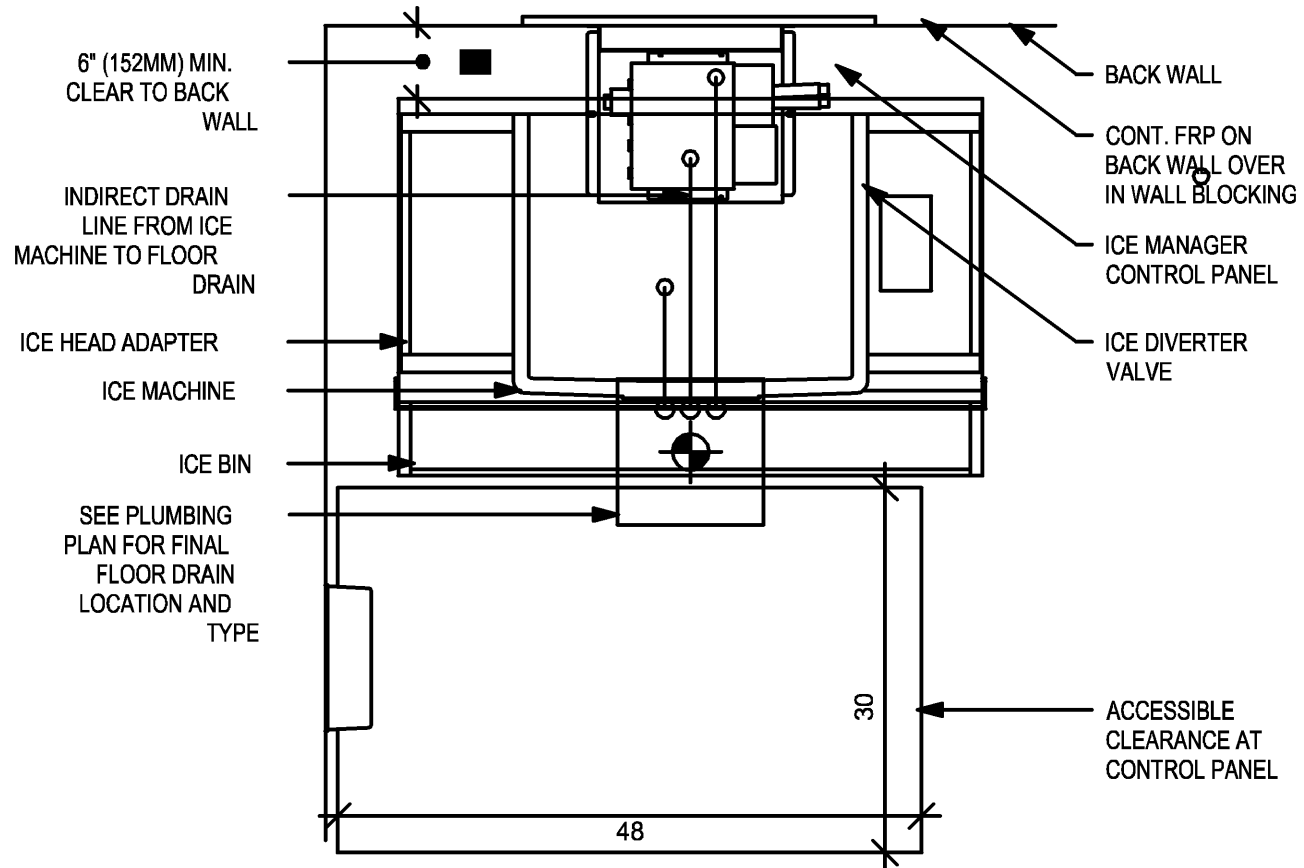

PLAN - PLUMBING DIAGRAM

NOTE:
INDIRECT DRAIN MIN. RADIUS = 8"
ICE TRANSPORT TUB MIN. RADIUS = 6"

3 NUGGET ICE - PEDESTAL STACK
Scale: 3/4" = 1'-0"

2 BOOSTER PUMP - PLUMBING
Scale: 1" = 1'-0"

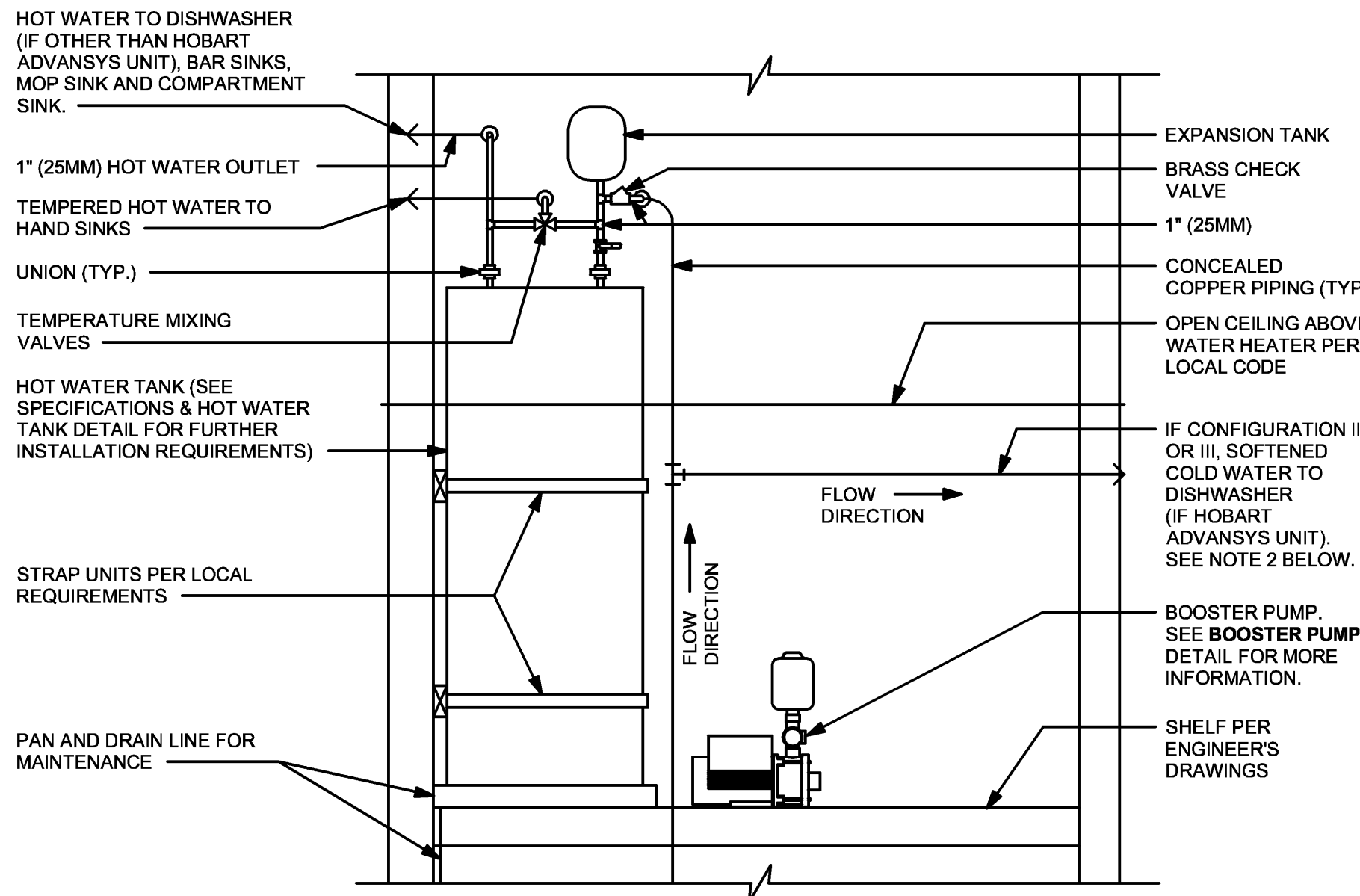

NOTES:
1. ALL COMPONENTS DRAWN IN BOLD ARE GC RESPONSIBILITY.
2. ALL PIPING SHALL BE COPPER EXCEPT PEX TYPE PIPING WHICH IS ACCEPTABLE BETWEEN FILTER SYSTEM COMPONENTS AND ADVANSYS DISHWASHER WHERE ALLOWED BY CODE.
3. COORDINATE WITH ELECTRICAL CONTRACTOR FOR RECEPTACLES.
4. ENSURE ALL PENETRATIONS THROUGH SURROUNDING WALLS AND CEILING ARE COMPLETELY SEALED.

1 WATER HEATER TANK - PLUMBING
Scale: 3/4" = 1'-0"

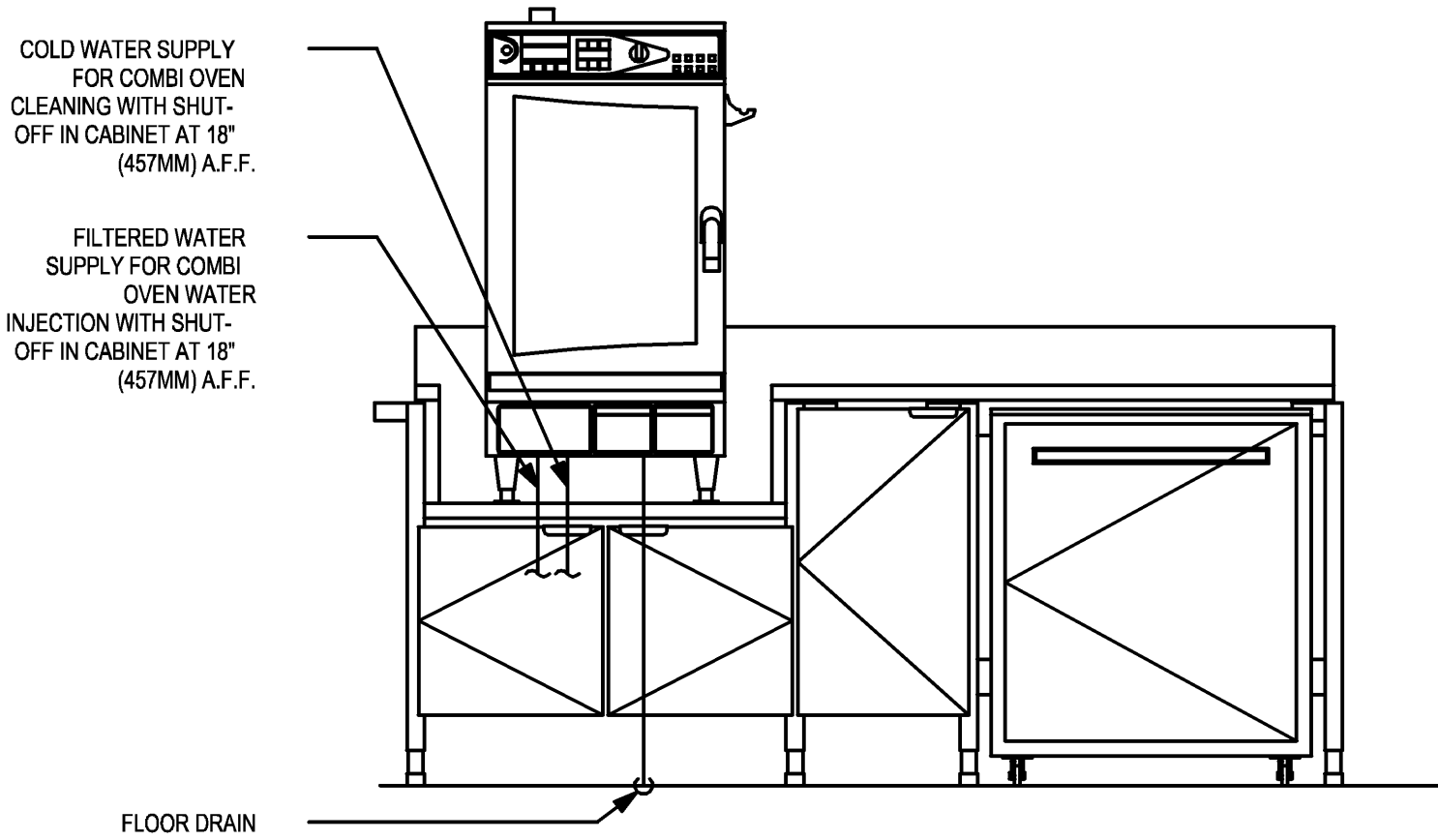

ELEVATION - PLUMBING DIAGRAM

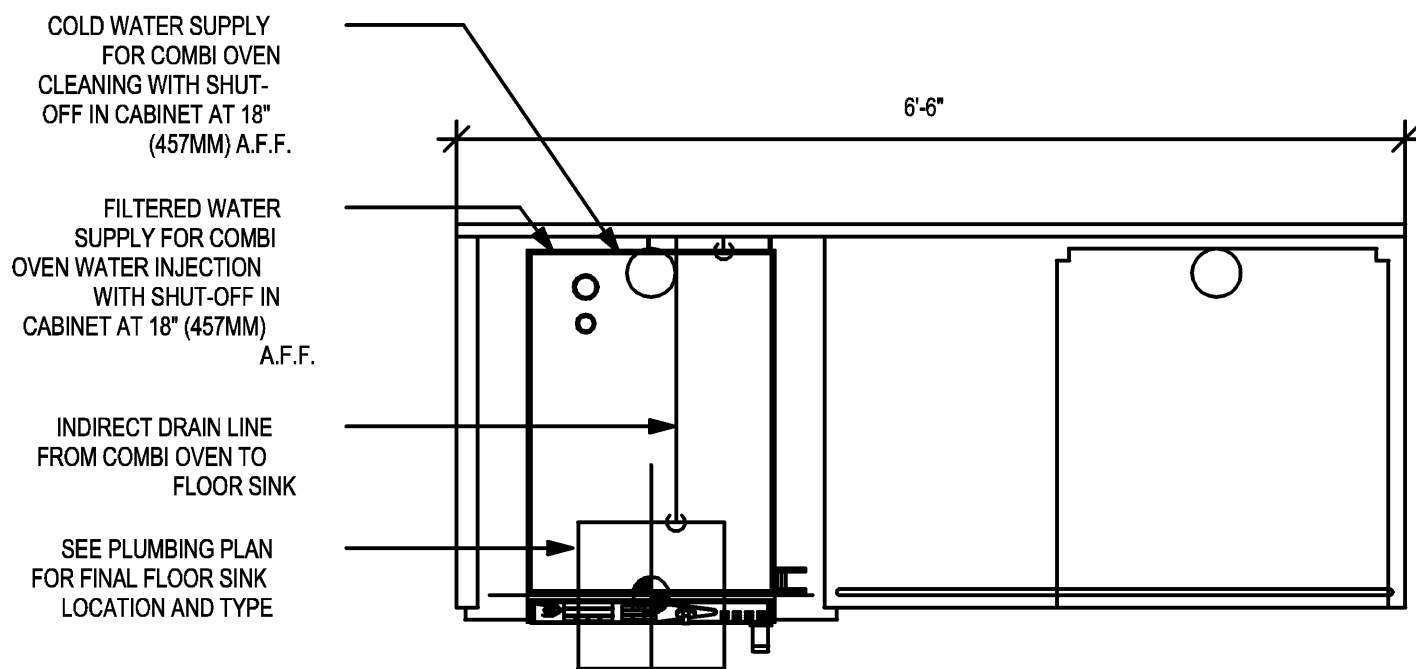

PLAN - PLUMBING DIAGRAM

ADAPTABLE CASEWORK DETAIL

3 WRM 19-01 PLUMBING

Scale: 3/4" = 1'-0"

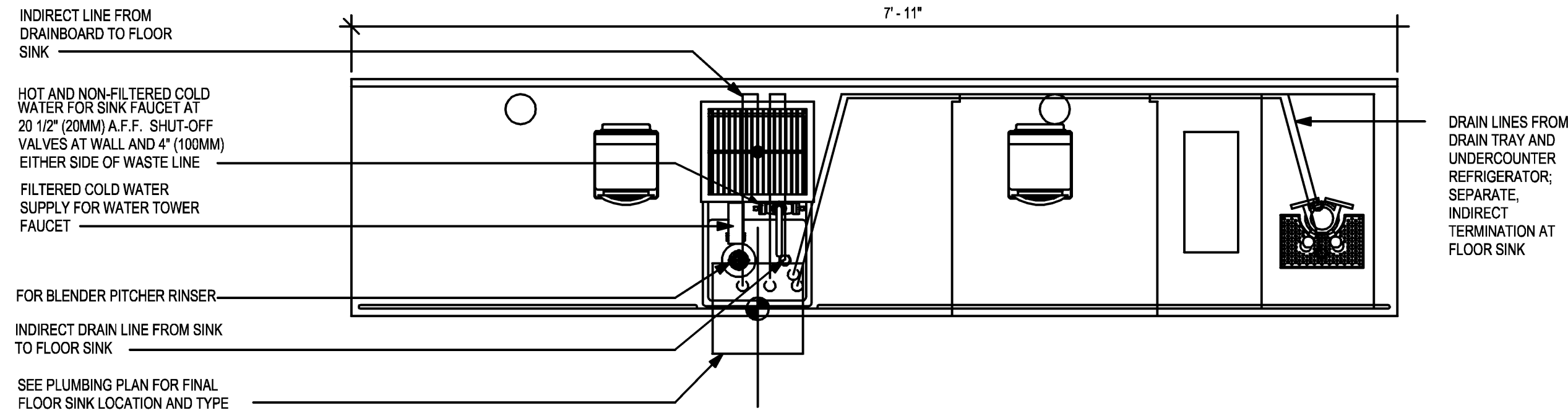

5 CBE 16-01 PLUMBING

Scale: 3/4" = 1'-0"

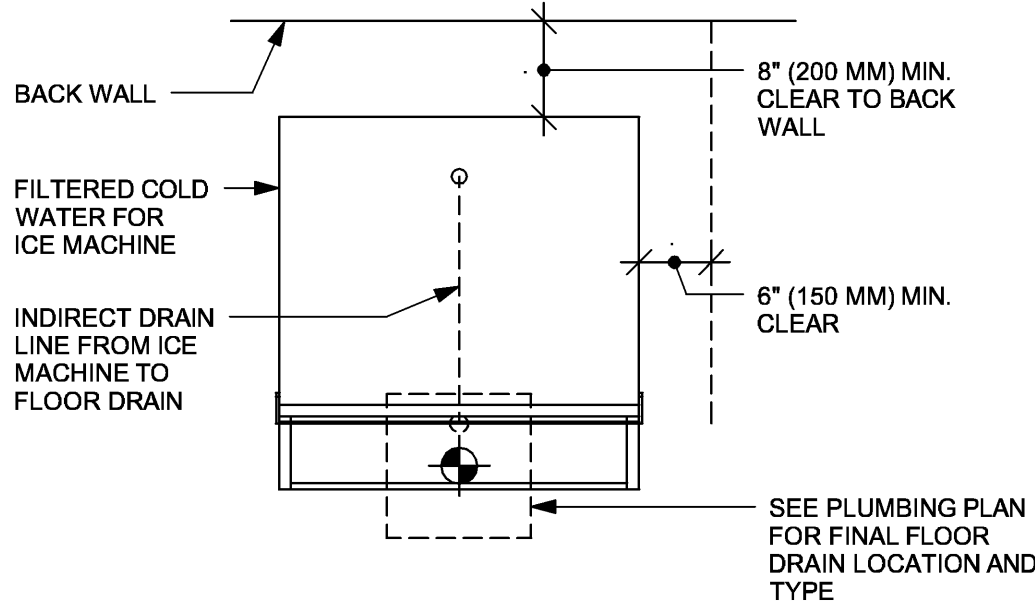

6 ICE MACHINE - PLUMBING

Scale: 3/4" = 1'-0"

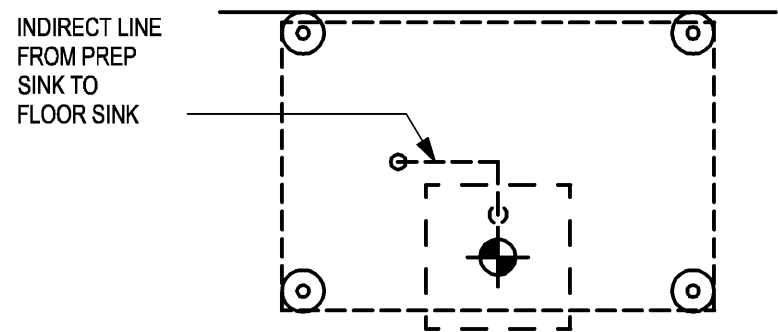

AT FLOOR LEVEL

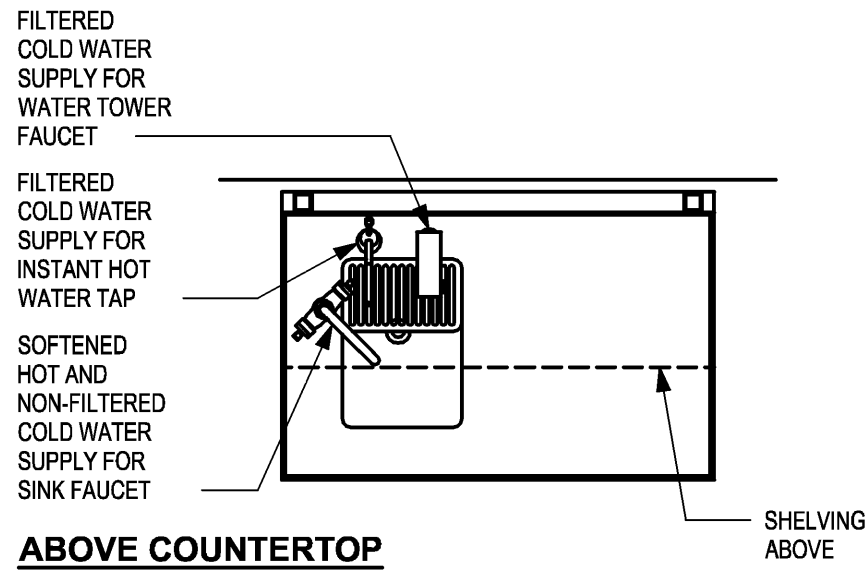

ABOVE COUNTERTOP

2 WATER FILLING STATION - PLUMBING

Scale: 3/4" = 1'-0"

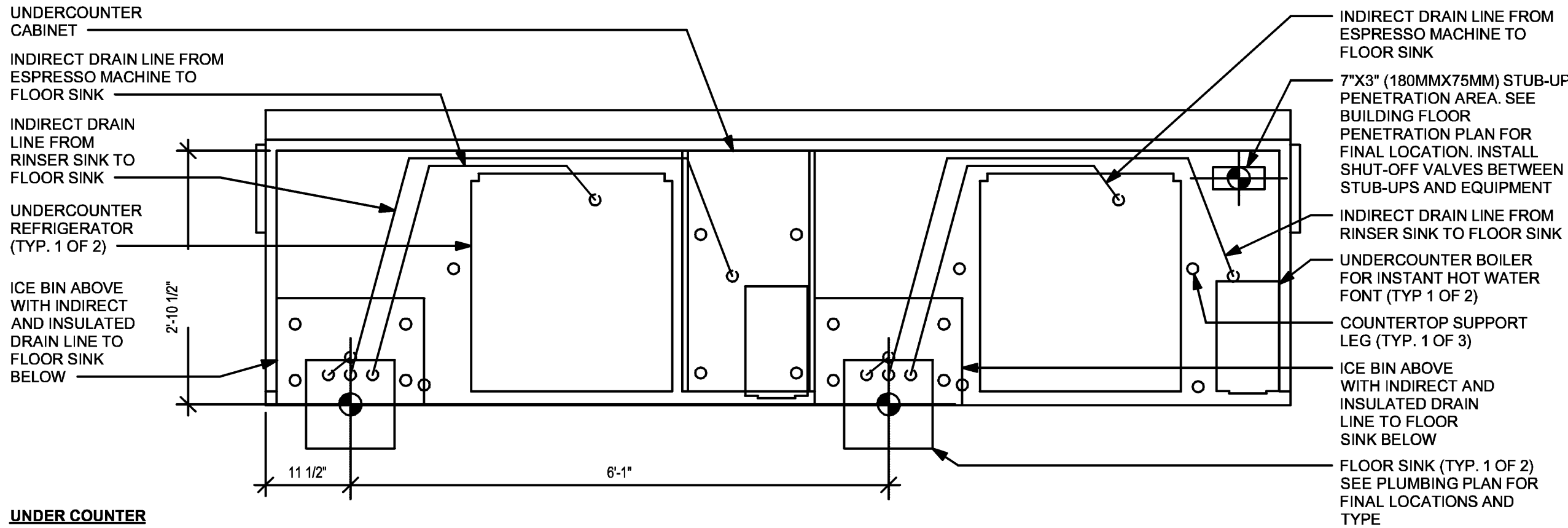

UNDER COUNTER

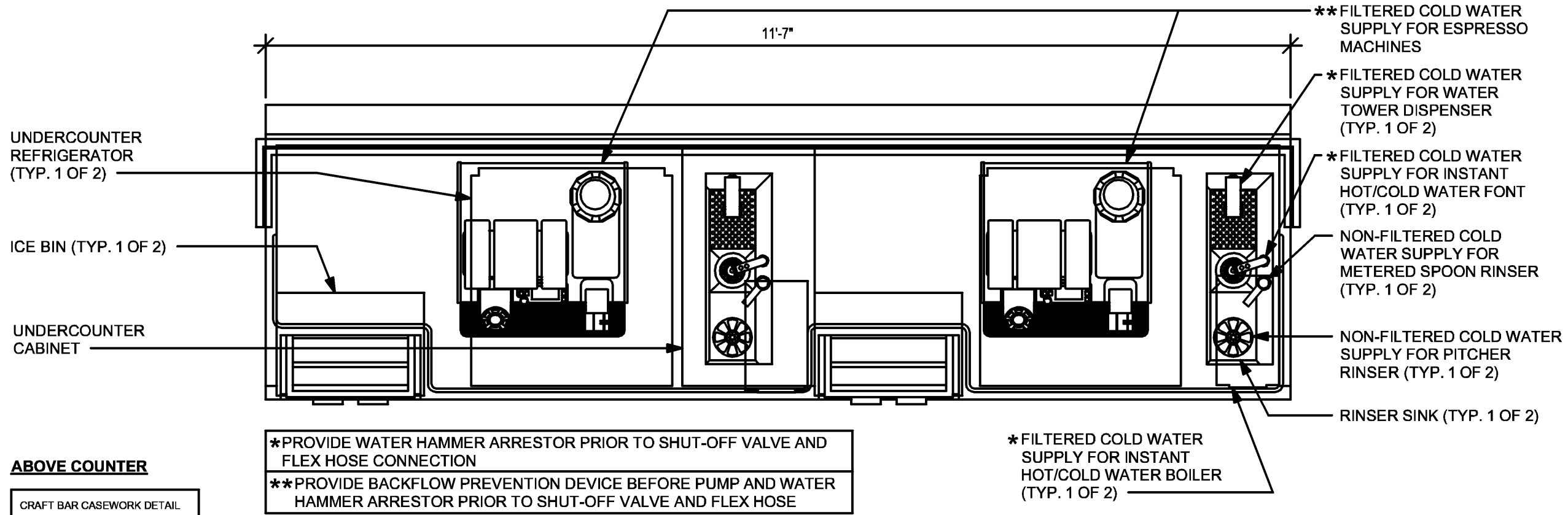

ABOVE COUNTER

CRAFT BAR CASEWORK DETAIL

1 ESP 10-01 PLUMBING

Scale: 3/4" = 1'-0"



© 2023 STARBUCKS COFFEE COMPANY

STARBUCKS®
2401 UTAH AVENUE SOUTH
SEATTLE, WASHINGTON 98134
(206) 318-1575

THESE DRAWINGS AND THE PROJECT MANUAL ARE CONFIDENTIAL AND SHALL REMAIN THE SOLE PROPERTY OF STARBUCKS CORPORATION, WHICH IS THE OWNER OF THE COPYRIGHT IN THIS WORK. THEY SHALL NOT BE REPRODUCED (IN WHOLE OR IN PART), SHARED WITH THIRD PARTIES OR USED IN ANY MANNER ON OTHER PROJECTS OR EXTENSIONS TO THIS PROJECT WITHOUT THE PRIOR WRITTEN CONSENT OF STARBUCKS CORPORATION. THESE DRAWINGS AND SPECIFICATIONS ARE INTENDED TO EXPRESS DESIGN INTENT FOR A PROTOTYPICAL STARBUCKS STORE (WHICH IS SUBJECT TO CHANGE AT ANYTIME) AND DO NOT REFLECT ACTUAL SITE CONDITIONS. NEITHER PARTY SHALL HAVE ANY OBLIGATION NOR LIABILITY TO THE OTHER (EXCEPT STATED ABOVE) UNTIL A WRITTEN AGREEMENT IS FULLY EXECUTED BY BOTH PARTIES.

STARBUCKS TEMPLATE VERSION: 12023.08.28

FOR CONSTRUCTION

2/12/24

COA#: 28403

PERMIT SET - FOR CONSTRUCTION USE

PROJECT NAME:
FWLER & 50TH

PROJECT ADDRESS:
**5006 E FOWLER AVE. SUITE A
TAMPA, FL 33617.**

STORE #: 8299
PROJECT #: 04992-089
ISSUE DATE: 12-02-2024
DESIGN MANAGER: ROMINA VIGNOLO
PRODUCTION DESIGNER: GENSLER
CHECKED BY: GRS

Revision Schedule			
Rev	Date	By	Description

SHEET TITLE:
PLUMBING DETAILS

SCALE: AS SHOWN

SHEET NUMBER:

P202

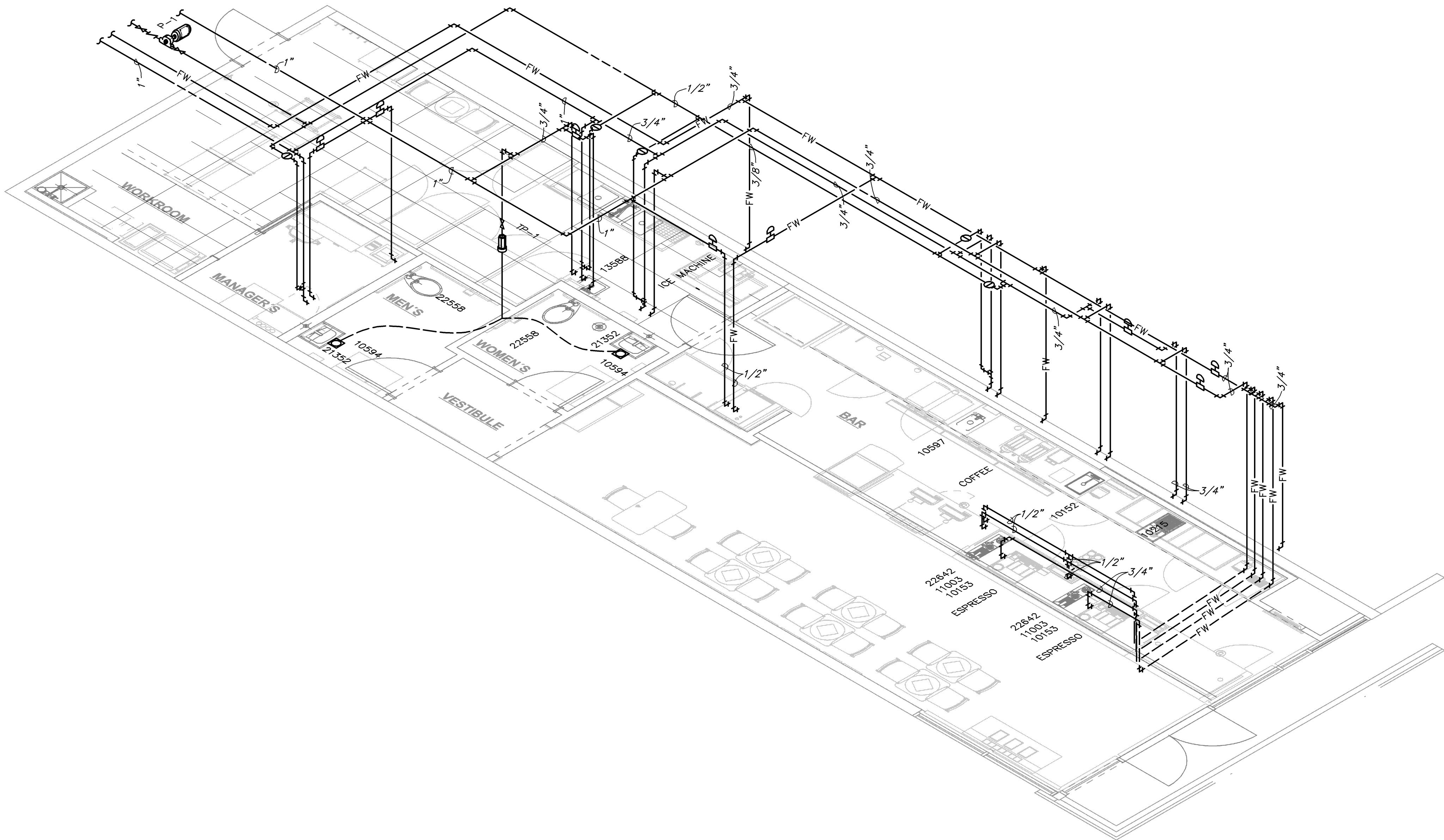

1 SUPPLY RISER DIAGRAM
NOT TO SCALE

KEYED NOTES:

1 WATER HAMMER ARRESTORS SHALL BE SIZED AND INSTALLED IN ACCORDANCE WITH THE MANUFACTURER'S RECOMMENDATIONS. LOCATIONS SHOWN ARE FOR REFERENCE PURPOSES ONLY.



© 2023 STARBUCKS COFFEE COMPANY

STARBUCKS ®
2401 UTAH AVENUE SOUTH
SEATTLE, WASHINGTON 98134
(206) 318-1575

THESE DRAWINGS AND THE PROJECT MANUAL ARE CONFIDENTIAL AND SHALL REMAIN THE SOLE PROPERTY OF STARBUCKS CORPORATION, WHICH IS THE OWNER OF THE COPYRIGHT IN THIS WORK. THEY SHALL NOT BE REPRODUCED (IN WHOLE OR IN PART), SHARED WITH THIRD PARTIES OR USED IN ANY MANNER ON OTHER PROJECTS OR EXTENSIONS TO THIS PROJECT WITHOUT THE PRIOR WRITTEN CONSENT OF STARBUCKS CORPORATION. THESE DRAWINGS AND SPECIFICATIONS ARE INTENDED TO EXPRESS DESIGN INTENT FOR A PROTOTYPICAL STARBUCKS STORE (WHICH IS SUBJECT TO CHANGE AT ANYTIME) AND DO NOT REFLECT ACTUAL SITE CONDITIONS. NEITHER PARTY SHALL HAVE ANY OBLIGATION NOR LIABILITY TO THE OTHER (EXCEPT STATED ABOVE) UNTIL A WRITTEN AGREEMENT IS FULLY EXECUTED BY BOTH PARTIES.

STARBUCKS TEMPLATE VERSION: 12023.08.28

FOR CONSTRUCTION

2/12/24

COA#: 28403

PERMIT SET - FOR CONSTRUCTION USE

PROJECT NAME:
FOWLER & 50TH

PROJECT ADDRESS:
**5006 E FOWLER AVE. SUITE A
TAMPA, FL 33617.**

STORE #: 8299
PROJECT #: 04992-089
ISSUE DATE: 12-02-2024
DESIGN MANAGER: ROMINA VIGNOLO
PRODUCTION DESIGNER: GENSLER
CHECKED BY: GRS

Revision Schedule			
Rev	Date	By	Description

SHEET TITLE:
**PLUMBING RISER
DIAGRAM**
SCALE: AS SHOWN

SHEET NUMBER:
P-301

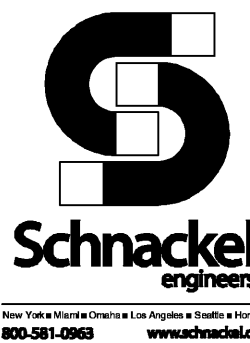

800.581.0963
www.schnackel.com



© 2023 STARBUCKS COFFEE COMPANY

STARBUCKS
2401 UTAH AVENUE SOUTH
SEATTLE, WASHINGTON 98134
(206) 318-1575

THESE DRAWINGS AND THE PROJECT MANUAL ARE CONFIDENTIAL AND SHALL REMAIN THE SOLE PROPERTY OF STARBUCKS CORPORATION, WHICH IS THE OWNER OF THE COPYRIGHT IN THIS WORK. THEY SHALL NOT BE REPRODUCED (IN WHOLE OR IN PART), SHARED WITH THIRD PARTIES OR USED IN ANY MANNER ON OTHER PROJECTS OR EXTENSIONS TO THIS PROJECT WITHOUT THE PRIOR WRITTEN CONSENT OF STARBUCKS CORPORATION. THESE DRAWINGS AND SPECIFICATIONS ARE INTENDED TO EXPRESS DESIGN INTENT FOR A PROTOTYPICAL STARBUCKS STORE (WHICH IS SUBJECT TO CHANGE AT ANYTIME) AND DO NOT REFLECT ACTUAL SITE CONDITIONS. NEITHER PARTY SHALL HAVE ANY OBLIGATION NOR LIABILITY TO THE OTHER (EXCEPT STATED ABOVE) UNTIL A WRITTEN AGREEMENT IS FULLY EXECUTED BY BOTH PARTIES.

STARBUCKS TEMPLATE VERSION: 12023.08.28

FOR CONSTRUCTION

2/12/24

COA#: 28403

PERMIT SET - FOR CONSTRUCTION USE

PROJECT NAME:
FOWLER & 50TH

PROJECT ADDRESS:
**5006 E FOWLER AVE. SUITE A
TAMPA, FL 33617.**

STORE #: 8299
PROJECT #: 04992-089
ISSUE DATE: 12-02-2024
DESIGN MANAGER: ROMINA VIGNOLO
PRODUCTION DESIGNER: GENSLER
CHECKED BY: GRS

Revision Schedule			
Rev	Date	By	Description

SHEET TITLE:
**PLUMBING RISER
DIAGRAM**
SCALE: AS SHOWN

SHEET NUMBER:
P-302

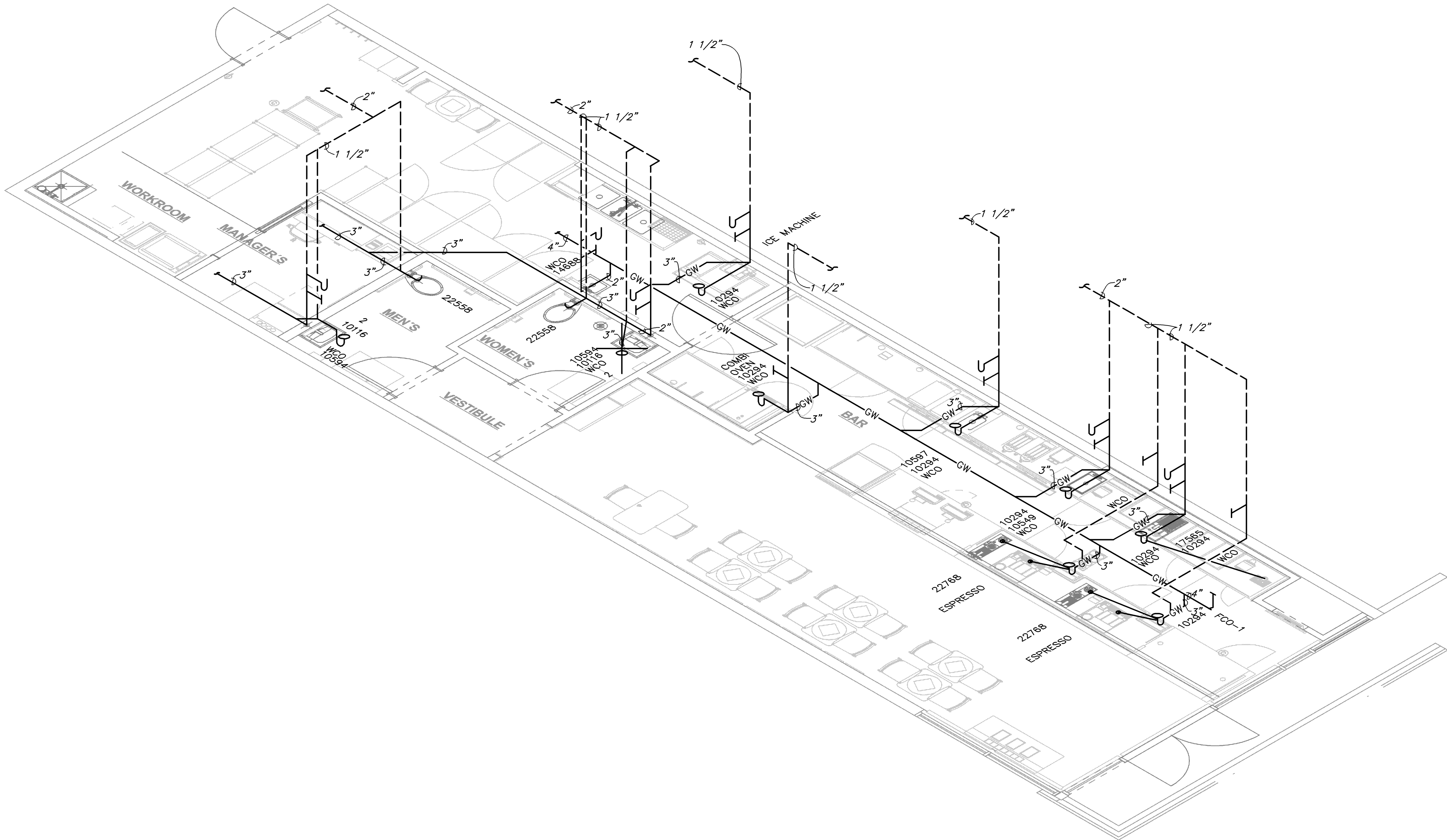
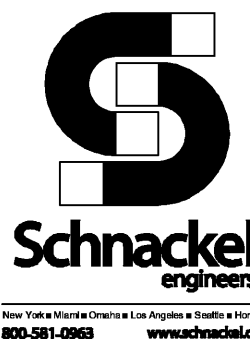

1 WASTE AND VENT RISER DIAGRAM
NOT TO SCALE